Tonight: Clearing
Tuesday: Mostly Sunny

Victoria Times

Classified 386-2121
News 382-3131

95th YEAR, No. 107 ★★

VICTORIA, BRITISH COLUMBIA, MONDAY, OCTOBER 16, 1978

15 CENTS DAILY, 30 CENTS SATURDAY

WE'RE STILL OUT OF PUFF

Hey! We made it through the weekend! That means we haven't had a cigarette since midnight last Tuesday!

We — the *Times* newsroom employees who declared publicly they're quitting smoking in conjunction with Dave Cotter's excellent series on how to kick the nicotine habit — are beginning to believe we really can make it all the way.

None of us has so far sneaked even a puff and we really hope that all you folk out there who've joined the quit campaign are remaining steadfast too.

The fact we've managed to tough it out over a weekend at home, with no work or peer pressure to keep us honest, shows it can be done.

Meanwhile, more and more people are writing in to say they're joining our quit campaign.

Janny Patterson, of 3287 Quadra, told us she quit cigarettes in April for four months and started up again in August. She later quit for another two weeks and again weakened.

"This time I quit, damn it!" Janny wrote.

Mrs. Kay Longbottom wrote in to offer her husband Arthur as a quit candidate.

"I'd like you to print my husband's name — not to put him on the spot — but to let him know how pleased and proud his family is of him (for quitting)," she wrote.

The latest quitters:

Fernie Guilbault, 1097 Maple Road, Sidney.

Mrs. R.G. Lemieux, 7874 West Coast Road, Sooke.

Sandra Luckhurst, 836 Blakeney Place, Victoria.

Arlee and Audrey Malkewich, of 937 Mesher Place, Victoria.

Laura Shannon, ("I waited so long before sending it because it's such as final commitment,") of 746 Selkirk Avenue.

Jayne Russell and Janice Wilson, of 3107 Harriet Road, Victoria.

Fred and Cindy, of 3084 Metchosin Road, also quit and announced "not only will we be healthier, we have an extra $4 a day !!!"

Then there was the little note from Ellen and Terry Romance, of 975 Fairfield.

"You're right regarding the poor concentration as a symptom of withdrawal from smoking. It took 10 minutes to write this," said their quit note.

Fay Pelmore, of 3987 Gordon Head Road, dropped a line to say she was quitting and added: "Thanks for being so convincing."

Carol and Cliff King, who live at 176 Virago, said they too are quitting and J.E. Warren, of 1111 Darcy Lane, somewhat ruefully joined the quit campaign with the words "poor old J.E. finally quits."

Pangs Ease On Day Six

"If all boys could be made to know that with every breath of cigarette smoke they inhale imbecility and exhale manhood . . . it ought to deter them some." — Hudson Maxim

This is your sixth day. You're better equipped to enjoy it because in a mere week you've noticed: Reduction or disappearance of your cough, awakening of your taste buds and your sense of smell, greater ease in breathing, improved circulation.

These should somewhat offset your withdrawal pangs. Remember to remember the real taste and smell and danger of what you've renounced.

This week you must beware of excessive cockiness. Having survived a hard week, you may wish to show your contempt for the habit by taking one small puff. You may just want to see what it tastes like or to prove you can do it. Don't. It's a trick. Table all discussion. Remember your key phrase and focus on your image. Review your list and add these facts to it:

Research indicates that traffic accidents are four times as frequent for drivers who smoke.

Cancer of the larnyx is six times as frequent and cancer of the esophagus four times as frequent in male cigarette smokers between 45 and 64 years old.

Smokers are sick in bed nearly 88 million more days each year than non-smokers.

This week let's examine an interesting paradox and in doing so broaden our strategy.

Most how-to-stop books advise the quitter to use mouthwash frequently and to take extra care to be physically clean. Trips and new clothes are also advised.

The advice is sensible. It is important to cultivate right off a positive physical self-image. It is useful reinforcement.

Mouthwash and mints are useful for more than keeping the breath sweet. They leave a tingling sensation in the throat which helps stifle the urge to smoke. Try some.

What is it that sparks the hunger for trips and new clothes that most new quitters feel?

It works like this: The smoker is unaware of the extent his senses have been deadened. Suddenly he quits and the very act of breathing is like a blast of spring air after a week in a steambath.

I recall the pleasure I took in eating new foods and walking new streets and meeting new people.

Change was in the air and the world seemed new. I bought new clothes, got a new apartment, visited new places.

Soon enough, however, this led to high anxiety.

Why hadn't I done all this sooner?

Consider moving or a new job. But be cautious and take time for reflection.

The hunger for new things may simply be a healthy reaction to withdrawal. Or it may be rooted in a hunger for some more basic changes in your life.

Whichever, be thankful for the insight and don't regret the past. Even the wisest fall into ruts.

The difference is, they move on. Regard any hunger for change as an added bonus. If you hadn't quit you might never have known.

But remember: Give time time. Don't be pushed or depressed into trying to change too much at once. The tension will only make you want to you-know-what.

Think about change for the rest of this week. Next week you'll see how you can profit from the hunger and how you can tell whether change is needed.

And if the struggle gets to you this week, relax and endure it. Ask yourself this question: Would you like to go through this again? Give it one more Monday.

RAIDS SNIP HEROIN CONNECTION

CALGARY (CP) — RCMP said Sunday the arrest of seven persons and the seizure of 2½ pounds of heroin destroyed one of the largest heroin organizations operating in Western Canada in recent years.

Seizure of the heroin, with an estimated street value of $6.4 million, and the arrests were made when 60 RCMP officers conducted simultaneous raids in Edmonton, Calgary, Banff, Alta., and Vancouver.

Pole Chosen as New Pope

Times News Services

VATICAN CITY — Polish Cardinal Karol Wojtyla, 58, was elected the first non-Italian pope in 455 years today and took the name John Paul II.

He is one the youngest popes of modern times.

The last non-Italian pope was a Dutchman, Adrian VI, who died in 1523.

As soon as Vatican Radio announced a pope had been chosen, people began filling St. Peter's Square to await the new pontiff to make his traditional appearance at the balcony of St. Peter's Basilica to bless the crowd.

The new pontiff succeeds Pope John Paul I, who died Sept. 28.

Cardinal Wojtyla, archbishop of Krakow, is the 263rd successor to the throne of St. Peter.

White smoke, the traditional signal that a new pontiff is chosen, billowed into the night from the Sistine Chapel at 6:18 p.m. local time (10:18 a.m. PDT). "It is official, the Pope is elected," the Vatican radio said.



John Paul II

The 111 cardinal-electors made their decision on the second day of voting in their secret Sistine Chapel conclave. It came on what was apparently the seventh or eighth ballot.

Some time after the smoke appeared, the windows of the sealed-off conclave area burst open and dozens of prelates waving white handkerchiefs stepped out to the applause of about 50,000 persons in St. Peter's Square.

All eyes in the square remained glued to St. Peter's Basilica as crowds gathered for the announcement of the name of the new pontiff.

The new Pope, born in Wadowice, Poland, on May 18, 1920, was elevated to cardinal by Pope Paul VI eleven years ago and is a member of several Vatican congregations.

He was born the son of a chemical factory worker and has a good working relationship with the Communist government of Poland.

CUPW Playing A Waiting Game

Despite Salvage Threat To Birds

Representatives of the Canadian Union of Postal Workers met again with Acting Labor Minister Andre Ouellet in Ottawa today prior to announcing a decision on a national strike.

While the talks continued inside postal workers at nine centres remained off the job.

CUPW president Jean-Claude Parrot said the 23,000-member union would wait until after the Ouellet meeting before deciding whether to have a country-wide walkout.

Parrot said members of the 23,000-member union voted 78.5 per cent in favor of strike action to back contract demands.

The national union executive board met during the weekend to decide whether to accept a new proposal for mediating the dispute or to call a national strike.

Postmaster-General Gilles LaMontagne on Friday threatened to introduce a bill ordering union members already on strike back to work and prohibiting other locals from going out.

In Toronto on Sunday, Parrot said the union will defy the legislation if it imposes terms undercutting existing contract conditions.

"I intend to come out publicly and ask you to disobey the law," Parrot told postal workers.

"It's not that I'd like to go to jail, but I can tell you now I would never recommend the membership to go back to work."

The government was to introduce the legislation in the House of Commons later today if the union decides to strike.

CUPW members in Montreal, Sherbrooke, Que., Halifax, Charlottetown, Summerside, P.E.I., the Ontario cities of Barrie, Sudbury and Windsor and some members in Calgary are already out on strike.

Parrot said he cannot predict in advance how members will react to a back-to-work bill.



★ SPORTS ★

The New York Yankees mugged the Los Angeles Dodgers in Yankee Stadium, Los Angeles president Peter O'Malley was robbed in his downtown hotel and the Dodgers have gone home to more friendly Los Angeles for the sixth game of the baseball World Series. Yankees won Sunday 12-2 behind rookie pitcher Jim Beattie to take 3-2 series lead. Sixth game is Tuesday. Page 14.

Vancouver Canucks continue to be the early-season surprise of the National Hockey League. Canucks tied Chicago Black Hawks 3-3 on late goal by Pit Martin Sunday in Chicago and are unbeaten in three games. Page 14.

Edmonton Eskimos and Ottawa Rough Riders have sewn up first place in the Western and Eastern Conferences, respectively, of the Canadian Football League. The Eskimos downed Winnipeg and Ottawa edged Montreal while Calgary moved closer to Winnipeg with a win over Saskatchewan. Page 14.

In other sports, Vancouver's Jim Nelford has won the World under-25 golf championship. Page 23.

The thoroughbred horse racing season has ended in Vancouver on a record note of new attendance and mutuel totals with the horses now moving to Sandown Park, Sidney, beginning Wednesday. Page 20.

And Chris Evert came from behind a first-set deficit to defeat Britain's Virginia Wade in the U.S. women's indoor tennis championships. Page 23.

Murder Charge Laid In Girl's Stabbing

A young Victoria man appeared in provincial court today charged with first degree murder in the stabbing death of 18-year-old Susan Marie Calve.

The girl's nude body was found Saturday evening behind the Cedar Hill Community Centre.

Sidney Blair Rhodes, 21, of 1629 Burton Ave., entered no plea and was remanded one week to set a date for a preliminary hearing.

Police are still searching for the murder weapon and today issued a plea to the public to help locate an open-bladed knife they believe was dropped in the area where Susan was killed.

Saanich police inspector Robin Stewart today praised the public for assistance given in the case and appealed for more help in finding the murder weapon.

Stewart said armed forces personnel carrying metal detectors have been combing the area where Susan was found but so far have come up with nothing.

"We feel someone may have picked that knife up," said Stewart.

He urged anyone who has found a knife in the area to immediately call Saanich detectives at 388-4321.

Stewart had high praise

See MURDER Page 12

THEY'RE ALL READY FOR THE BIG BANG

SYDNEY, Australia (UPI) — About 70 persons who believe the Soviet Union will launch a nuclear war this month have settled into a remote "doomsday city," complete with bunkers, to wait out the attack.

The fugitives paid $575 each for what they believe will be a chance at survival after a nuclear attack.

Their village and bunker complex, sustained by provisions intended to last for a year, was sponsored by 41-year-old Melbourne businessman John Strong, whose 1973 book, *The Doomsday Globe*, predicted an imminent nuclear attack.

Strong's calculations are founded on parts of the Bible and his own computations based on the size of the great pyramids in Egypt.

MILFORD HAVEN, Wales (AP) — Despite clean-up operations, a million gallons of oil spilled from a Greek tanker off the Welsh coast is still a "major threat" to seabirds and to one of Europe's finest bird sanctuaries.

A flotilla of British ships sprayed detergents Sunday on a 16- by 9½-kilometre slick from the listing Greek tanker Christos Ritas.

High winds caused some patches of oil to break away.

The 58,829-ton tanker was gashed while on its way to Belfast from Rotterdam. The British trade department has begun an investigation into how the Piraeus-registered ship strayed so close to land and then waited many hours before sending out a distress call.

INDEX

	Page
Births	31
Classified	31-41
Comics	22
Deaths	41
Entertainment	29
Family	25-27
Finance	8
Gardening	43
Sports	14-23

Crash Kills Three Men

Three Victoria-area men were killed early Sunday when the car in which they were riding plunged off a gravel road bridge into a creek about one kilometre west of Youbou, a small community on the north shore of Cowichan Lake.

Dead are William John Webb, 31, of 3411 St. Matthew Road, Wayne Burnell Kirkham, 29, of 2450 Sooke Road and Peter William Isaacson, 32, of 841 Leslie Drive.

Lake Cowichan RCMP said all three were in the front seat of the 1974 Chevrolet Monte Carlo driven by Webb which crashed upside down, almost totally submerged in Cottonwood Creek, shortly before 2 a.m. Sunday.

A police spokesman said the car was apparently being driven too fast for the road conditions and went out of control while negotiating a sharp left-hand curve immediately before the bridge.

It struck the right bridge rail, bounced back and hurtled over the left bridge rail into the creek 16 feet below.

The vehicle with its headlights still blazing was found soon after by an employee of the Franklin River logging camp.

Banks' Rates To 11%

Times News Services

Canadian chartered banks today announced they were raising their prime lending rates to 11 per cent from 10¼ per cent.

The banks also increased the rate on non-chequing savings accounts to 8½ per cent, up three-quarters of one per cent, effective Nov. 1.

The move followed the increase Friday in the central bank rate to 10¼ from 9½.

Prime Minister Trudeau told the Commons today the increase in the bank rate aims at keeping capital in this country as well as attracting foreign money here.

Canadian interest rates are usually higher than those in the U.S. in order to attract foreign investment. But critics of the move said in the Commons the increase will also dampen domestic investment and hurt the economy.

The Canadian dollar gained against its American counterpart as currency markets opened today. In New York at noon, the dollar was up 7-50 at 84.66 cents U.S.

Finance Minister Jean Chretien announced today he will review the interest yield on this year's Canada Savings Bonds in light of the increase in interest rate.

See LENDING page 12

Fishy Story of Indian Mafia Ties

RICHMOND (CP) — Native Indians who sell fish they net in the Fraser River are being taken advantage of by organized crime, says Bill Otway, executive director of the British Columbia Wildlife Federation.

Otway made the statement during a workshop at the B.C. Progressive Conservative party's annual convention.

Native Indians are allowed to fish the Fraser run for their own consumption, but it is illegal for them to sell what they catch.

Otway told about 25 persons at the workshop that organized crime is buying the salmon from the Indians at $4 a fish, and selling it at $4 a pound throughout B.C., the Prairie provinces, and Ontario.

He said fisheries officials estimated that one man who was caught selling fish bought from Indians had a potential profit of $375,000 for five weeks work.

Otway said that in the past five to seven years, the number of net permits for Indians on the Fraser between Mission and Kamloops has increased to about 1,500 from about 250, "and the Indian population hasn't increased like that.

"We do not quarrel with any Canadian who has need using these resources for basic sustenance," he said, "but we do quarrel with special privileges granted to any special interest group, particularly when those privileges usurp the management role assigned to our respective agencies."

Indian bands might do well at governing the fish resource, he said, "but they may do badly — and there is tremendous economic pressure on them to do badly" because the illegal fish trade is so profitable.

In addition, he said, if management is allocated to one segment of society, then commercial or sport fishermen have the right to demand control of the fishery, and "this is just as bad, this is chaos."

?

Canadian Press

Canadians bring the 264-seat Commons back to strength today with byelection votes that could affect the political future of the country's four federal party leaders.

Ballots are being cast in a record 15 ridings reaching from Newfoundland to British Columbia and the four leaders — Prime Minister Trudeau, Opposition Leader Joe Clark, NDP Leader Ed Broadbent and Social Credit Leader Lorne Reznowski — all have something different at stake.

For Trudeau, the byelections are expected to reflect the public mood towards him and his government as he enters the final months of his current five-year mandate.

A poor showing could increase pressure in the Liberal party for a new leader, despite the prime minister's determination to carry on until Quebec votes on the question of provincial independence.

For Clark, the votes could provide an important psychological boost for a party that has been out of power for the last 15 years.

On the other hand, if he fails to take the nine or 10 seats his party expects to capture, his leadership also could be called into question.

For Broadbent, the byelections could signal a polarization among voters that could have potentially lethal effects for his tiny third party during the next general election.

A spokesman for the NDP leader said Sunday that the party has hopes in four or five of the seats. But it would be satisfied as long as it increases its popular vote.

In the 1974 election, the NDP took only one of the 15 ridings now being contested in the byelections — Broadview, one of five seats up for grabs in the Toronto area.

Reznowski, elected earlier this year to replace the late Andre Fortin as Social Credit party leader, is making his first attempt at federal office in the empty Manitoba riding of St. Boniface.

Despite the record number of ridings involved, today's votes represent little more than an opinion poll.

Trudeau could lose all 15 seats and still retain his Commons majority.

All leaders have campaigned hard for byelection votes as they look toward the general election that will be held sometime during the first six months next year.

As the campaign ended, the three major party leaders traded insults and opinions about government secrecy.

Clark hit Trudeau for the prime minister's determination to keep certain dealings between his cabinet and the RCMP secret, in the face of court or arguments by a royal

THE OUTCASTS by Ben Wicks



Byelections Likely to Answer Questions for Party Leaders

?

commission into RCMP wrong-doing.

"The Trudeau government has an obligation to stop trying to muzzle royal commissions," Clark said in a campaign-ending weekend appearance at Richmond, B.C.

"Trudeau should stop acting like the Richard Nixon of the North."

Broadbent agreed. In a Toronto appearance, he said the RCMP royal commission headed by Judge David McDonald had rightly insisted that it must decide for itself what evidence should be made public.

While political leaders battled at one level, the 63 candidates seeking the 15 seats took on each other.

Most said they would prefer to be running in a general election, rather than in byelection contests that will guarantee them no more than 10 months work as MPs.

Trudeau was forced to go through with the byelections after he decided against a federal election this year.

Cost of the byelections to taxpayers has been estimated by the chief electoral officer at $3 million.

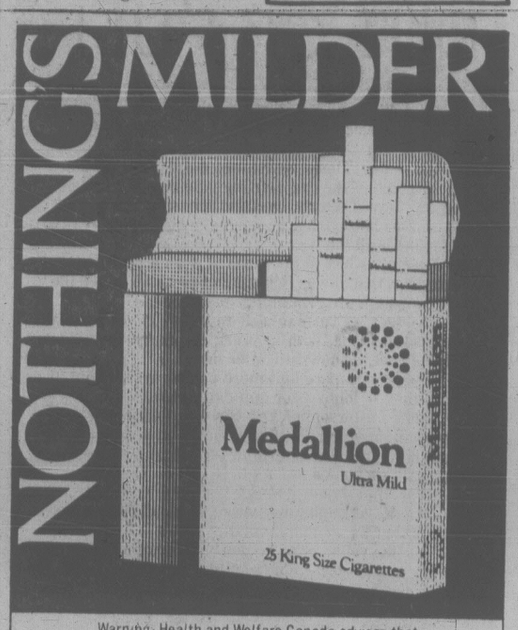
TROOPS ON ALERT

TEHRAN (Reuter) — Martial law forces put on a major show of strength today as most shops stayed shut in mourning for riot victims.

Truckloads of troops were standing by in potential trouble spots to head off any demonstrations or violence during a day of national mourning called by Moslem clergy and political opponents of the government for hundreds of persons killed in clashes with troops September 8 when martial law was declared.

$15 - $15 - $15
Freshly emptied
45-GAL. OAK WHISKEY
— BARRELS —
PH. 383-1328

NOTHING'S MILDER



Warning: Health and Welfare Canada advises that danger to health increases with amount smoked — avoid inhaling. Average per cigarette: King Size: 1mg "tar" 0.1mg nicotine.

ICBC Offers Merit Bonuses

The Insurance Corporation of B.C. is offering its 2,200 unionized employees — who are due to take a strike vote this week — "meritorious performance" bonuses of up to $1,000 a year.

The offer is contained in a memorandum sent by ICBC president Robbie Sherrell to members of the Office and Technical Employees Union.

The memo was to inform the employees of the company's position on collective bargaining issues in talks for the new contract.

The memo said in part :"Every employee who is a member of the bargaining unit will be eligible for a bonus once each year.

"An employee will be eligible for a bonus of up to $1,000 as a result of outstanding individual or team accomplishment."

Union spokesman Fred Trotter described the bonus plan as "unusual" but would not comment further.

ICBC wants a two-year contract while the union wants a one-year agreement.

The government-owned insurance firm has offered a general increase of five per cent in salaries to a maximum of $1,000 a year while the union is seeking 9.5 per cent in a one-year pact.

SOVIETS END ROCKET TESTING

MOSCOW (Reuter) — The Soviet Union says it has completed the launching of carrier rockets into an area of the North Pacific north of Midway Island and the area now is reopened to ships and aircraft.

The tests were originally to last until Oct. 31.

United Way helped

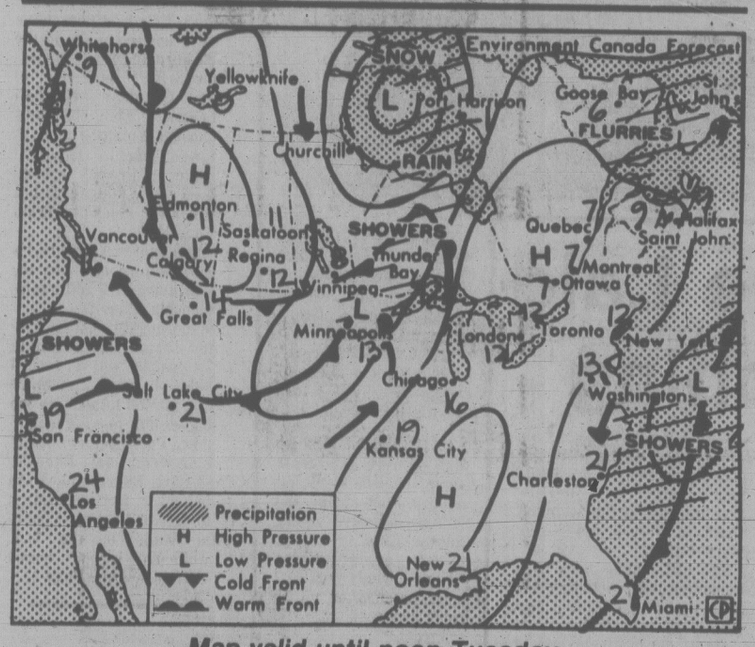
Jean's husband used to be an alcoholic. Now they have fun together, "without the booze!"

They belong to the Alano Club of Victoria, which provides social and rehabilitative services, counselling, supportive services, and fun for reformed drinkers and their families.



Please give your fair share when your canvasser calls or drop off your donation at 737 Fort Street—385-6708.

the weather



Map valid until noon Tuesday

The ridge of high pressure over the province has been depressed somewhat. This will allow a weak frontal system to cross southern B.C. today accompanied by some cloud and isolated showers. Another frontal disturbance from the Pacific will move over the north coast today and bring occasional rain. Behind these systems the ridge will rebuild again resulting in mainly sunny conditions for Tuesday.

ENVIRONMENT CANADA WEATHER OFFICE
10 A.M. FORECASTS
Valid Until Midnight Tuesday

Greater Victoria: Today, cloudy with isolated showers, afternoon sunny periods. Mainly sunny Tuesday. Highs both days around 16. Lows tonight near 4.

Greater Vancouver, Lower Mainland, East Vancouver Island: Today, cloudy with isolated showers, afternoon sunny periods. Mainly sunny Tuesday. Highs both days around 16. Lows tonight near 4.

North and West Vancouver Island: Cloudy with a few showers today. Afternoon sunny intervals. Tuesday mostly sunny. Highs both days, 15 to 17. Lows tonight, 4 to 6.

TEMPERATURES
Yesterday

	Max.	Min.	Prcp.
Victoria	16	9	—
Normal	14	8	

One Year Ago

Victoria	14	8	0.5

Across Canada

Prince Rupert	14	8	0.2
Prince George	14	6	—
Terrace	11	8	—
Port Hardy	17	11	—
Tofino	16	13	1.8
Comox	14	9	0.6
Vancouver	18	11	—
Kamloops	12	2	—
Cranbrook	14	— 1	—
Williams Lake	15	1	—
Fort Nelson	11	4	—
Peace River	13	1	—
Edmonton	16	2	—
Jasper	17	3	—
Banff	17	2	—
Calgary	16	9	—
Lethbridge	20	6	—
Medicine Hat	19	8	—
N. Battleford	12	4	—
Saskatoon	9	3	—
Swift Current	14	3	—
Prince Albert	7	1	—
Moose Jaw	9	— 1	—
Regina	9	— 1	—
Yorkton	6	— 2	—
Thompson	5	— 3	—
Brandon	6	— 5	—
Winnipeg	7	— 5	0.2
The Pas	6	0	—
Kenora	5	— 2	1.0
Thunder Bay	7	— 2	2.0
Toronto	9	— 1	—
Ottawa	4	— 5	—
Montreal	4	— 3	trace
Quebec	6	— 2	—
Halifax	16	3	36.0
Charlottetown	17	3	—
Fredericton	17	0	—
St. John's	10	9	trace
Yellowknife	3	— 1	5.6
Inuvik	—10	—19	—

United States

Seattle	19	14	—
Portland	18	13	—
San Francisco	19	13	—
Los Angeles	22	16	—
Las Vegas	33	16	—
Phoenix	38	19	—
Chicago	11	6	—
Miami	24	8	23

World

Amsterdam 14, 9; Athens 24, 17; Bangkok 32, 27; Belgrade 18, 6; Berlin 14, 8; Bogota 18, 9; Brussels 17, 10; Buenos Aires 20, 14; Cairo 29, 20; Copenhagen 12, 11; Frankfurt 11, 8; Geneva 11, 5; Helsinki 7, —3; Hong Kong 23, 21; Honolulu 30, 21; Jerusalem 24, 16; Johannesburg 25, 12; Kiev 18, 6; Lima 18, 14; Lisbon 25, 17; London 18, 9; Madrid 23, 11; Manila 31, 24; Mexico City 14, 6; Moscow 15, 2; New Delhi 33, 18; Nicosia 31, 18; Oslo 10, 4; Paris 16, 12; Rio 31, 17; Rome 16, 10; San Juan 32, 25; Sao Paulo 16, 14; Seoul 22, 7; Singapore 30, 24; Stockholm 9, 4; Sydney 23, 10; Taipei 25, 21; Tehran 25, 14; Tel Aviv 30, 19; Tokyo 23, 13; Vienna 14, 6.

CITY'S WEATHER RECORD

Sunshine, Oct.	101.3 hrs.
Last Oct.	86.1 hrs.
Normal (30 years)	75.3 hrs.
Sunshine, 1978	1977.4 hrs.
Last Year	2055.5 hrs.
Normal (30 years)	1984.5 hrs.
Precipitation, Oct.	0.8 mm
Last Oct.	2.8 mm
Normal (30 years)	31.4 mm
Precipitation, 1978	233.9 mm
Last Year	265.4 mm
Normal (30 years)	410.4 mm

Sunrise, Sunset Monday
(Pacific Daylight Time)
Sunrise 07:36 Sunset 18:21

TIDES AT VICTORIA
(Tides listed are Pacific Standard Time)

	Time	Ht	Time	Ht	Time	Ht	Time	Ht
	H M	Ft.	H M	Ft.	H M	Ft.	H M	Ft.
16	0235	7.3	0815	5.2	1415	8.5	2115	2.9
17	0345	7.4	0905	5.8	1455	8.5	2145	2.5
18	0500	7.4	1000	6.4	1515	8.4	2235	2.3
19	0700	7.5	1035	6.9	1550	8.3	2310	2.3
20	0840	7.8	1125	7.3	1550	8.1	2355	2.6
21	0935	7.9	1220	7.6	1525	7.8		
22	0040	3.0	1020	8.1	1300	7.8	1815	
23	013[illegible]		[illegible]		1715	7.3	1845	7.1
24	0230	3.8	1145	8.1	1715	7.0	2015	6.7

TIDES AT SOOKE

	Time	Ht	Time	Ht	Time	Ht	Time	Ht
	H M	Ft.	H M	Ft.	H M	Ft.	H M	Ft.
16	0140	8.3	0730	5.3	1325	9.6	2025	3.4
17	0240	8.2	0800	5.9	1400	9.6	2100	3.1
18	0320	8.1	0845	6.4	1420	9.6	2145	3.0
19	0420	8.0	0905	6.8	1430	9.4	2240	3.1
20	0515	7.9	9500	7.2	1500	9.2	2320	3.3
21	0615	7.9	1045	7.6	1515	9.0		
22	0005	3.7	0725	7.9	1145	7.8	1550	8.7
23	0045	4.0	1015	8.0	1250	7.9	1620	8.3
24	0150	4.4	1020	8.1	1430	7.7	1745	7.9

TIDES AT FULFORD HARBOUR

	Time	Ht	Time	Ht	Time	Ht	Time	Ht
	H M	Ft.	H M	Ft.	H M	Ft.	H M	Ft.
16	0505	9.8	1020	6.1	1655	10.4	2300	3.2
17	0600	10.1	1110	6.8	1655	10.2	2340	2.8
18	0650	10.3	1210	7.3	1720	10.0		
19	0005	2.6	0750	10.5	1300	7.8	1750	9.7
20	0055	2.7	0835	10.6	1405	8.1	1820	9.3
21	0130	3.0	0940	10.6	1525	8.3	1900	8.9
22	0215	3.4	1030	10.5	1650	8.2	1940	8.4
23	0310	3.9	1125	10.5	1825	7.9	2045	8.0
24	0405	4.4	1225	10.4	1920	7.4	2205	7.7

Alaska Pipeline Okayed

WASHINGTON (CP) — One of the biggest projects in Canadian history, the long-awaited $10-billion Alaska Highway gas pipeline, got its final approval from the U.S. Congress during the weekend as part of an energy program which also hands President Carter a major political victory.

Now awaiting Carter's signature, the energy package includes pricing provisions for Alaska natural gas to be moved to the lower 48 states through a proposed pipeline through Canada that will create jobs for thousands of workers.

The Canadian Parliament has already passed legislation, approving the 1,085-mile Canadian portion of the line and establishing a single monitoring agency to oversee construction of the project. Three Canadian companies have submitted bids for the 56-inch pipe to be used in the Canadian section.

Advertisement

NEW METHOD ENDS SMOKING FOR LIFE

RESEARCHED AT U.B.C.

Recently published results of research at U.B.C. report on a new, simple, pleasant way to end smoking permanently. Proven effective for even heavy smokers, smoking can be ended easily in just 24 hours without drugs, discomfort or weight gain. The new method now available in Victoria is called R.E.S.T. (Rapid Environmental Stimulation Technique). Private, personalized and professionally supervised, it can be used in your own home. 75% to 95% of the smokers who tried R.E.S.T. quit successfully. If you want to stop smoking, or if your doctor has told you to stop, phone now for free information or an appointment. Results are guaranteed.

Smokers who want to stop smoking for life can — Phone toll free, through Operator, Zenith 2280, Personal Improvement Centre, Monday to Friday, 8:30 to 5:00. P.I.C. 1177 W. Hastings.

CNCP Telecommunications

Notice to CNCP Telecommunications Subscribers

On October 13, 1978 CNCP Telecommunications filed an application with the Canadian Radio-television and Telecommunications Commission (CRTC) for changes in rates for Telex/Data Telex, Broadband, Private Wire, Broadcast, Special Assembly, Infoswitch and Public Message services. If approved, these changes would produce a revenue increase of approximately 4.4% or $9,600,000 on an annual basis. The proposed changes in rates, which are scheduled to come into effect April 1, 1979, are as follows:

1. Telex/Data Telex Service: Increase of 4% in tolls, increases in basic equipment rental of $6.00 for the keyboard send/receive units and $5.00 for automatic send/receive units, miscellaneous equipment increases of 10% except acoustic cover which remains unchanged, increases in Canada-USA Telex/TWX usage charge of 20%, and increases of 20% on TCIS flat calling, port charge and outstation charge. The service charge on Intra-Canada Tel-Tex will increase by 25 cents.

2. Broadband Exchange Service: Toll increases ranging from 3% to 29% on service up to and including 2400 bps, 10% increase on station connections and 30% increase on station connection installation charges.

3. Private Wire Service: Increases averaging 16% (range is from no increase to an increase of 29%) on Infodat circuitry, increases averaging 10% (range is from a decrease of 28% to an increase of 36%) on Infodat access and increases averaging 10% on non-recurring installation charges. For voice grade circuits, increases averaging 23% (range is 8% to 28%) in Quebec and Ontario, decreases averaging 2% in Northwest Canada, and increases averaging 12% (range is 2% to 72%) on interprovincial circuits. For teletype grade circuits and loops, increases averaging 4% (range is from a decrease of 30% to an increase of 88%) in Quebec and Ontario, decreases averaging 16% in Northwest Canada, increases averaging 2% (range is from a decrease of 25% to an increase of 88%) in the remaining provinces except British Columbia, and decreases averaging 8% (range is from a decrease of 16% to an increase of 86%) on interprovincial circuits. Increases of 28% for SS-1 signalling and increases of 22% on installation charges.

4. Broadcast Service: Increases of 10% are proposed for local channel charges, station connection charges, circuit charges and installation charges for occasional and monthly service.

5. Special Assembly Services: Increases of 15% on equipment are proposed. Installation charges associated with equipment are to be increased to the level proposed for similar equipment in Private Wire Service not exceeding 30%. A 33% increase is proposed for certain loops.

6. Infoswitch: Increases of 10% on installation charges for asynchronous connections are proposed.

7. Public Message Service: The Duebill Surcharge of 70 cents per telegram will be eliminated. The three zone rate structure will be reduced to two zones. Increases of 85 cents (existing Zone 1), $1.15 (existing Zone 2) and 35 cents (existing Zone 3) are proposed in the basic rate for Full Rate messages. Extra word charges are to be increased by 2 cents. The Night Letter basic rate is to increase by 90 cents, $1.15 and 40 cents for existing Zones 1 to 3 respectively. The extra word charge is to increase by 10 cents per 25 word block. Money Transfer message charges are to increase by 95 cents, $1.25 and 45 cents for existing Zones 1 to 3 respectively. Press message rates are to increase from the present 3/4 of the standard rate to full rate. Supplementary service charges are to increase by 12.5% to 14.5%.

Where the Application May Be Seen

A detailed schedule of the proposed changes is provided in Part A of the application which is available for public inspection during normal business hours at all CNCP sales offices and at the offices of the CRTC, Central Building, Les Terrasses de la Chaudière, 1 Promenade du Portage, Hull, Quebec.

How you May Comment or Intervene

You may comment or intervene in one of two ways:

1) By sending a letter to the Commission

If you have a comment or matter which you feel the Commission should take into account in reviewing the application, you can write directly to the Commission. Your comments should set out clearly the relevant facts and you should state whether you support or oppose the application or have any other position. Send your comments so they will be received by December 15, 1978 to:

J. G. Patenaude,
Acting Secretary General,
Canadian Radio-television and Telecommunications Commission,
Ottawa, Ontario. K1A 0N2

A copy of your letter should also be sent to:

H. J. G. Pye, q.c.,
General Solicitor,
Canadian National Railway Company,
935 Lagauchetière Street West,
Montreal, Quebec H3C 3N3

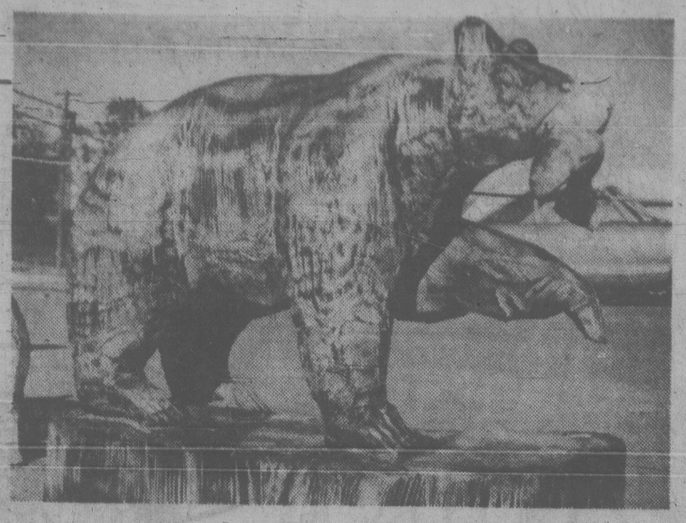
G. P. Miller, q.c.,
General Solicitor,
Canadian Pacific Limited,
Room 234, Windsor Station,
Montreal, Quebec H3C 3E4

2) By appearing at the Commission hearing

The Commission will be holding a public hearing into the application which is tentatively scheduled to take place in Ottawa, Ontario commencing January 16, 1979 provided the application file has been completed to the satisfaction of the Commission. The first part of the hearing will be devoted to hearing representations from subscribers. If you would like an opportunity to appear and expand on your letter of comment, or make further submissions, you should follow the procedure described above for sending comments to the Commission, making sure to include a statement of your desire to appear.

Following these representations, the second part of the hearing will be devoted to a detailed review of the applicants' evidence. Participation in this part of the hearing, which generally requires being present on a daily basis, involves presentation of evidence by both the applicants and interveners, often through expert witnesses, and includes cross-examination. If you wish to participate at this stage, you should file a Notice of Intention to Participate with the Commission with a copy to the applicants on or before November 15, 1978. This will entitle you to a complete copy of the application and to submit written interrogatories to the applicants with a copy to the Commission, up to November 15, 1978.

CANADIAN PACIFIC LIMITED
CANADIAN NATIONAL RAILWAY COMPANY





SAW SCULPTOR Pete Ryan, of Surrey, has been carving grizzlies, mountain goats and old prospectors for about three years. He's currently working towards a master's degree in art and is one of only three saw artists in B.C. Ryan, whose favorite wood is red cedar, is shown at work during promotion at Lumberworld, on Quadra, over weekend.

John McKay photos





capital scene

Mexican Folk Dance workshop in four parts will be sponsored by the Saanich International Folk Dancers. Fridays, Oct. 20, 27, Nov. 17, 24, 8 p.m. For furthur information, call 477-6017.

There will be a rummage sale, Christ Church Cathedral pre-school, Memorial hall. 912 Vancouver, Oct. 20, 9 - 11 a.m.

There will be a HomeComing Dance for Mount Doug Graduates, Friday, Oct. 20, 7:30 to 11:30 p.m. Tickets ared $2 each, $3.50 per couple. Can be bought Oct. 16 through to 20, lunchtime and afterschool.

The Trafalgar Ladies will meet Oct. 19, 7:30 p.m. For furthur information, call 479-3100.

The Monarchist League of Canada will meet Friday, Oct. 20, 8 p.m., the lower hall of St. Mary's Church, Elgin Street. Brig. Gen. Maurice Tugwell will speak on 'Ireland - the Politics of Violence'.

The Cordova Bay United Church Women will hold their annual rummage sale Sat. Oct. 21, 1 - 4 p.m., 5168 Cordova Bay Rd.

St. Mary's Anglican Church Women will hold a Bazaar and Tea, St. Mary's Hall, Cultra Ave, Saanichton, 2 -4 p.m., Sat., Oct. 21.

The Widow's Association will hold a bazaar and rummage sale Sat., Oct. 21, 10 - 2 p.m., St. Johns' Church Hall, 1611 Quadra. Use Balmoral entrance.

Town Joy Becomes Grief. . .

HOUSTON (CP) — Relief and elation at finding two five-year-old boys lost in dense bush changed to grief and tragedy Sunday when one died in hospital.

Jamie Baxter died four hours after being found, crushing the hopes of hundreds of volunteers who searched the cold and wet bush near this west-central British Columbia community since the boys were reported missing last Wednesday.

His companion, David Crocker, was found Saturday and was reported in good condition Sunday night.

Robert Evans, hospital administrator in the nearby town of Smithers, said four doctors worked strenuously for more than three hours in an effort to save the Baxter boy's life.

Evans said that Jamie went through an ordeal so severe that it could not have been understood by a five-year-old.

But the four hours after the boy was found alive were ones of elation for this community of 4,000, where many normal events came to a halt while the search was underway.

"It's just elation all the way through," Smithers Mayor Basil Studer said early Sunday afternoon. "There are tears running freely from everyone's eyes."

After Jamie died, Studer said: "It was a high and then a low. But it's even a miracle to have one alive."

The official cause of Jamie's death was not released but Harry Vanderberg, who found the boy lying on rocks, said his hands and face were blue and his clothes were soaking wet when discovered.

Smithers coroner Dr. Peter Judd said an inquest will be held but no date was set.

The two boys wandered away from the Crocker home on a rural road 18 kilometres south of here while the two mothers were visiting Wednesday afternoon.

Up to 400 persons a day were combing the dense, hilly bush that is broken by marshes. They were aided by two helicopters and volunteers who provided food.

Refinery Fire Arson Charge

MISSISSAUGA, Ont. (CP) — A Texaco Canada Ltd. employee was charged with arson Sunday by the Ontario fire marshal's office in connection with a fuel-tank fire two weeks ago that burned for 11 hours at the company's storage depot.

Peel regional police said Thomas Albert Coxhead, 24, of Mississauga was to appear in provincial court in Brampton today.

The fire, the second refinery blaze in four months in the Mississauga area, drove about 1,000 people from their homes for several hours. No one was injured.

In June, a fire at a Gulf Oil Canada Ltd. plant was confined to the main pipeline and did not reach the storage tanks.

COLONY
MOTOR INN
MORRY STEARNS
AT THE PIANO BAR
385-2441
10-21x
COACHLIGHT ROOM

ROCKWELL/BEAVER
20% OFF ALL INDUSTRIAL PORTABLE TOOLS
Drills, saws, routers, sanders, planes, etc.
15% OFF ALL BEAVER MACHINES
Table saws, bandsaws, lathes, jointers, motorized mitre box saws
ISLAND MACHINERY LTD.
617 CHATHAM ST. 385-5500
OFFER EXPIRES OCT. 31/78
10-31x OR WHILE PRESENT STOCK LASTS

Two for one at the Georgia this winter.
$28* (Single or double occupancy)
For just $28 a night, you can enjoy all the hospitality the Hotel Georgia has to offer.
The Georgia has free parking and is next to the Pacific Centre, shopping, business and the entertainment. You'll also enjoy the comfortable, air-conditioned rooms, color TV and the superb cuisine served in the renowned Cavalier Room.
The downtown hotel with free parking.
HOTEL GEORGIA
801 West Georgia St., Vancouver, B.C. (604) 682-5566
Call toll free: In Canada, 800-268-6362 U.S.A., 800-323-7500
*Prices in effect from October 15 through April 30

CHECK THESE PRICES CHECK THESE PRICES CHECK THESE PRICES CHECK THESE PRICES
McCALLUM MOTORS LTD.
'78 VOLVO SELLOUT
WHILE THEY LAST — ALL PRICES INCLUDE DEALER PREP. and FREIGHT — BANK RATE DEFERRED PAYMENT

245 WAGONS



4-DOOR WAGON—YELLOW EXTERIOR
Stock No. 9477 — Includes all standard equipment plus 4 speed transmission, overdrive, power steering, AM radio.
1978 Sugg. List $9288
'78 SELLOUT SPECIAL $8498

4-DOOR WAGON—DARK RED EXTERIOR
Stock No. V9474 — Includes all standard equipment plus 4 speed transmission, overdrive, power steering, AM radio.
1978 Sugg. List $9288
'78 SELLOUT SPECIAL $8498

4-DOOR WAGON—WHITE WITH RED INTERIOR
Stock No. V9096 — Includes all standard equipment plus automatic transmission, power steering, AM radio.
'78 Sugg. List $8995
'78 SELLOUT SPECIAL $8455

STANDARD EQUIPMENT
★ 4 cylinder OHC 130 cu. in. engine carburated
★ Power disc brakes, 4 wheels
★ Steel belted radial ply tires
★ Orthopedic-designed reclining bucket seats
★ Adjustable lumbar support
★ Heated driver's seat
★ Tinted glass all around
★ 12 outlet heating and ventilation system
★ Electric rear window defogger
★ Intermittent windshield wipers
★ Quartz crystal clock
★ Internal rust proofing
★ Stereo door speakers

242 2-DOOR SEDAN
244 4 DOOR SEDANS



2-DOOR SEDAN
Stock No. V9473
Dark red, red interior, includes all standard equipment plus AM radio. 1978 List $7598
'78 SELLOUT SPECIAL
$6875

4-DOOR SEDAN Stock No. V9491
Beige, brown interior, includes all standard equipment plus automatic, transmission, power steering, AM radio. 1978 List $8933
'78 SELLOUT SPECIAL
$8198

SHOP AND COMPARE
— See why it pays to buy from Vancouver Island's largest Volvo dealer

ONE ONLY
242 G.T. 2-DOOR



.The Volvo for owners that demand top performance with a flair. Includes all Volvo standard equipment plus 4 speed transmission with overdrive, power steering and brakes, fuel injected engine, mag wheels, heavy duty springs and shocks, front stabilizer bar, tachometer, distinctive accent stripes, special upholstery, AM/FM radio, fog lights, front spoiler, high performance radial ply tires, GT steering wheels, silver metallic paint, solid state ignition. 1978 List $9838
SAVE $750. ONE ONLY

All cars qualify for 5-year/5,000-mile extended warranty if desired at small additional charge.

McCALLUM MOTORS LTD.
CORNER YATES AND COOK
382-6122
(DL 0065A)
VOLVO
10-16x
CHECK THESE PRICES CHECK THESE PRICES CHECK THESE PRICES CHECK THESE PRICES

Victoria Times

MONDAY, OCTOBER 16, 1978

GORDON BELL
Managing Editor

STUART UNDERHILL
Publisher

BARBARA McLINTOCK
Editor

New Ball Game in Quebec

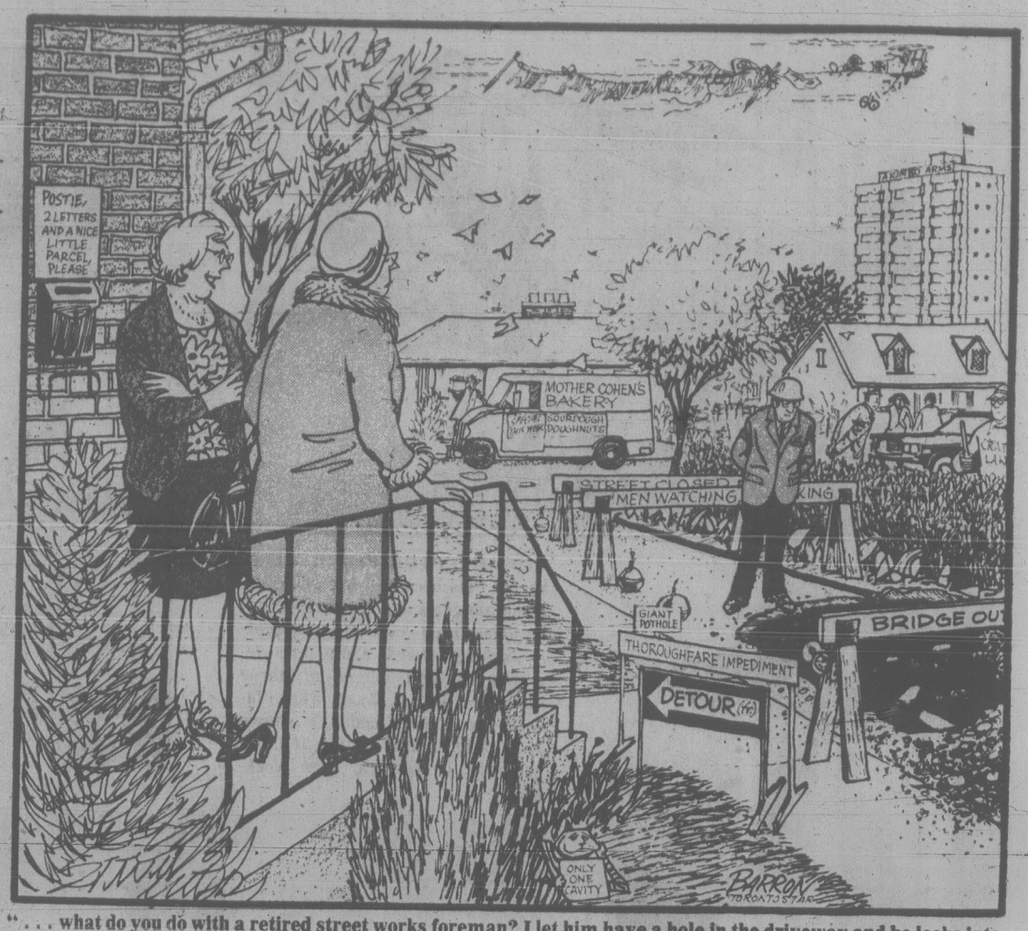
The importance of Premier Rene Levesque's new position on the Parti Quebecois government referendum lies not in what that position precisely means or does not mean, but in the fact that it is new. Levesque's disclosure that the much touted and feared vote would seek nothing more than a mandate to discuss, and not a mandate for independence, marks a significant step into an admittedly fuzzy area involving Confederation, separation, association and, above all, negotiation. The fact that Levesque is willing to take that step should not be taken lightly.

When the Parti Quebecois was elected on Nov. 15, 1976, many Canadians took it to mean the Levesque government had an automatic mandate to issue a unilateral declaration of independence from Canada. Levesque, knowing that the misdeeds and mismanagement of Robert Bourassa's Liberal government — and not a separatist fever — were the prime reasons for his victory, had no such illusions and announced a referendum would be held. It seemed clear at that time that such a referendum would seek support for the outright independence most Canadians have come to believe is the *raison d'etre* of the PQ. Then the talk turned to phrases like "special status" and "sovereignty-association," representing something short of absolute separation, but beyond the scope of Confederation as we know it.

Gradually, the parameters have shifted. Now all Levesque seeks from the people of Quebec is the right to talk to Ottawa and the rest of the provinces. Even if those talks fail, he has admitted, the PQ would still lack the mandate to push for independence. So at this point we should have no need for petty jealousies or regional conceits that might prevent us from finding out once and for all what Quebec wants and what, in the final analysis, it is willing to accept.

Based upon Levesque's own varying statements over the years, Quebec Liberal leader Claude Ryan may be right when he accuses the premier of "colossal duplicity" and suggests that there is no need for negotiations if Quebec remains within Confederation and that any talks with an independent Quebec would have to start from scratch. But this hard and fast reasoning is not necessarily in the best interests of Canada.

We have seen Levesque change his stance. We can see now that he is continuing to change. Now that Quebec has moved into the grey area and is talking negotiation rather than separation, it is no time for the rest of the country to treat the question as black or white. It is no time for power politics from Ottawa or self-righteousness from the provinces. In less than two years we have gone from outright separation to a proposal for discussions. In most books, that is progress.



"... what do you do with a retired street works foreman? I let him have a hole in the driveway and he looks into it an hour or so every day ... helps keep him occupied ..."

President for Malaspina

It's hard to believe the claims of Malaspina College in Nanaimo that it had to go all the way to Kansas to find a new president.

The search committee does not appear to have searched very hard in Canada for a qualified person. According to the faculty association, the committee advertised through Canada Manpower for a new president at a salary of $35,000 — when the salary range is actually $40,000 to $50,000.

There has been no satisfactory explanation of this curious fact from the people who hired Jack Nutt away from Highland College in Kansas. It certainly explains why so few Canadians with the proper credentials and experience stirred themselves to apply.

It also suggests a little duplicity on the part of the search committee. Had the members already made up their minds on one person before the search properly got underway? Such practices are not unknown in business and public institutions. Closely tailoring the terms of employment and necessary qualifications to fit just the desired favorite is not uncommon.

Whether this was done at Malaspina College, we do not know, but the inconsistencies in advertising the post certainly leave the search committee open to strong suspicions. The fact that two other community colleges in B.C. hired new presidents this year — both of them Canadians — further reinforces these suspicions.

The immigration department has said it will not allow Nutt to take up the job because it is not satisfied that an adequate search was made for Canadians who might be qualified for the job.

That seems to be an unequivocal, pro-Canadian stand: But we recall a similar incident earlier this year which unfolded in much the same fashion, involving the search for a new president of ICBC. The company chose Oklahoman Robbie Sherrell.

Manpower and immigration officials said the same things, but provincial politicians twisted a few wrists in Ottawa and got him a special permit for the position.

We hope the same does not happen a second time.

BRUCE HUTCHISON

It's the Canadian Season



For reasons known to them only, the people of Canada have always claimed a special intimacy with autumn, almost a legal ownership, and declared it on the nation's flag. The red maple leaf is unmistakably Canadian (though we share that foliage with our American neighbors in a few favored spots just south of the line.)

Now in October, the last autumnal month, our folk memory of a violent climate, and certain unlikely adventures, goes back a long way.

It goes back through the 370 autumns since Champlain built his clumsy habitation beside the dark cliff of Quebec and, with 27 companions faced his first Canadian winter, only eight of those men alive the next spring and "half of them ailing."

Then the many autumns of war and famine, the autumns when the Loyalists hungered in their log cabins, the prairie autumns of sod huts and niggard crops, the autumns of lonely forts beyond the Rockies — a strange story always changing but always somehow the same.

The same October mists roll into Fundy and Juan de Fuca, the same crimson tide spills across the Laurentian forest, the same golden coinage dangles briefly from the western poplars, the southward-flying geese print the same letter, the bold capital V, of their ancient calligraphy against the sunset and the dawn.

Every Canadian feels the vast process, the organic shift and hurried preparations of autumn, knowing that it will soon be gone. Squirrels hoard nuts, and rock rabbits make their tiny hatstacks, for the months of scarcity. Cattle and game begin to drift down from the high ranges to the warmer bottom lands. Salmon have liad their eggs for next year's hatching and died exactly where they were hatched in their time.

Human creatures, snug in their cities, sniff the season, despite the fumes of crowded traffic, and remember, with shock, the cost of furnace oil and Christmas holidays in Hawaii. Even the politicians of Ottawa, isolated from reality, warmed by the artificial sparks of parliamentary friction but chilled by Dr. Gallup's poll and stifling in autumn's economic mists, suddenly realize that if winter comes an election will not be far behind.

These passing disturbances tell us little of the autumn process. It is too complex for the mind to grasp, too deep for the naked eye to see. Leaves fall, the deciduous trees are bare and skeletal, the conifers drop their surplus needles and pregnant cones, no birds sing and our half-continent seems to sleep. But in truth it never sleeps.

Below the visible surface the roots are hard at working gathering chemicals for later use. The bacteria are turning dead matter into the nutriment of growth. The gardener of the mild, unseasonable Pacific rim, digging in the autumn soil, finds the bulbs of snowdrop, crocus and daffodil already thrusting out their white exploratory tips as the cells multiply in exponential abundance.

Here is a curious allegory for Canadians to ponder. They learn instantly all the news of the day. They understand, or think they understand, everything of importance. And yet the vital motions of our time, the unsuspected forces that will erupt tomorrow, are hidden, like the root, the bacterium and the bulb, with nature's other secrets.

That is why the art of politics and the science of economics are seldom reliable. They cannot guess what lies below the surface or foresee the spasm and fitful fevers of socety under its thin external rind.

Understood or not, things visible and invisible keep moving fast at this season. On some mountain crag a drip of water hardens into a minute icicle. On some upland lake a solid film spreads outward from the shore. Presently frost everywhere will announce the great Canadian cold and lifeless crystals appearing in precise symmetrical patterns, will take on a kind of mimic life.

No doubt such things happen outside Canada. We can afford to grant foreigners a semblance of our native riches, a sample, now and then of real weather. We can even admit that Keats, in his famous ode, had vague intimations of the process, Tennyson had grasped a fragment of it when, looking on the happy harvest fields, he shed idle tears for the days that were no more.

But there is a fatal flaw in England's placid, poetic autumn. For the season can never be fully sensed in civilized surroundings, only in a wildnerness, a country where humans are dwarfed by size, distance and loneliness, where the great cold warns them of their pitiable insecurity on the face of planetary cinder speck.

All this we have known in Canada through almost four centuries. October's edict is as legible to us, its message as poignant, as the sky writing of the geese. We have no Keats, no ode, no Tennyson and we shed no tears. We may not know much about our public business and often make a pretty bad mess of it, but we know and must obey our stern seasonal mandate. We know that winter is surely coming; and also spring.

letters

First in '49

We heard it first in 1949, when Pierre E. Trudeau said: "In the present state of society, in fact, it is the possibility of the strike which enables workers to negotiate with their employer on terms of approximate equality. It is wrong to think that the unions are in themselves able to secure this equality. If the right to strike is suppressed, or seriously limited, the trade union movement becomes nothing more than one institution among many in the service of capitalism: a convenient organization for disciplining the workers, occupying their leisure time, and ensuring their profitability business."

It is ironic that the Trudeau government is attempting to do just this. It is bill C-28, which would severely limit collective bargaining for federal public servants and their unions. At the time the bill was introduced the Canadian Union of Postal Workers was intensely involved in collective bargaining, and an important issue in their negotiations was the demands for a reduced work week.

It is the CUPW's argument that a reduced work week is without a doubt the most important mechanism by which the problems of redundancy due to mechanization can be resolved. Bill C-28 had caused an outcry from all workers, therefore, in a time where the Trudeau government must have contemplated an election for 1978, they abandoned Bill C-28 as a priority, and invoked a sister bill-Bill C-45.

Succintly, it is my view this government is 'practising the polities of confrontation, instead of working toward a solution for the problems of unemployment and inflation. While Prime Minister Trudeau and company keep everyone guessing with what they are going to do with their restrictive legislation, I know one thing for sure — we heard it first in 1949. — Rory Rickwood, Inside Postal Worker, 1753 Newton Street.

A Con Job

Bill Bennett's tour of B.C. trying to con the people into his sack of goodies (mostly asphalt and hardtop) would seem, from radio and television coverage, to have been something of a flop!

People, not being all fools, know that these bribes and the money for them is their money systematically filched from them by increases in taxes, fares etc. and decreases in human welfare funds.

Everytime the millionaires come to your door, offering goodies to get your vote, please remember that you would have had all this and more now, under the NDP who would have used your money for you and not to line an election poke. — P. Simpson, 2536 Forbes Street.



Rhodesian Prime Minister Ian Smith takes target practice.

How Low?

How low can the U.S. Army descend? How petty they appear for refusing Ian Smith, with his war record, permission to lay a wreath at the tomb of the unknown soldier in Arlington Cemetery. What a way to treat a comrade. — E. W. Abraham, 1125 Faithful Street.

Not Inevitable

These last few days we have been "treated" to repetitious parrot-like sentences: "A postal strike is inevitable."

A strike is not inevitable when all parties place the country's interests before their own and show tolerance, good will, intelligent compromise to reach a settlement before parliament steps in and orders everybody back to work in dramatic fashion, leaving behind resentment and hostility not easily overcome.

In these days there are very few things that can be considered unavoidable, the proverbial ones being taxes and death. If postal workers arn't satisfied with what a government bound on a restraint course can offer, they can always leave their jobs and find other occupations providing them with the salaries, fringe benefits, promotion policies and pensions to which they feel they are entitled.

Nobody forces them to sort the mail. In a free country we have the right to chose the work that gives us the most satisfaction in terms of financial rewards and enjoyment. Nobody prevents these unhappy postal workers from going to colleges and universities and becoming lawyers, engineers, doctors, if that is what they want. Nobody stands on their way if they wish to run for municipal, provincial or federal offices.

Judging by the long line up that occurs at Christmas time when extra staff is needed for temporary work, the government will have no problems in filling up positions left vacant — the unemployed honestly longing for a job would jump at this opportunity and consider themselves lucky to take home a nice pay cheque and relinquish unemployment benefits they reluctantly and sadly have to rely upon.

A dependable postal service is essential in a contemporary society, it should be provided and maintained at all costs. — E.J. Lattes, 200 Dallas Road.

Keep Our Power

Robert Bonner, head of B.C. Hydro, has proposed that British Columbia borrow money for hydro development for power export to the U.S.

Citizens of the province should take a close look at B.C.'s record of power export as well as the driving forces of B.C. Hydro before they consider support for such a proposal. Hydro has for years been trying to sell the public on more dams based on inflated energy consumption figures for B.C. Recent falling energy demand increases has finally destroyed the credibility of this argument.

B.C. Hydro's major hydroelectric export venture to date (as a result of the Columbia River treaty) has resulted in the loss of millions of dollars and has had an appalling environmental cost.

Before we saddle ourselves and our children with another crippling debt, remember that B.C. Hydro is one of the largest bureaucracies in Canada. Such bureaucracies seem to take on an almost animal-like cunning for self-preservation. B.C. Hydro has thousands of employees who are involved in nothing but building dams, hydro generators and power lines. These people don't know how to do anything else and once Revelstoke dam is completed will be unemployed unless its parasitic employer can con the people of the province into building more dams.

If government corporations want to get into the export business I'm sure there are more profitable areas than Hydro electric power. Why not lumber or oil? We all know there are big profits in those industries. — B. Pendergast, 350 Benjamin Road.

FRANCO-FACTS: FRANCO-FUN

By Raoul

This week we have some Canadianisms, words peculiar to our country and not used elsewhere:

la fin de semaine	also called "le weekend"
une bleuetière	a mass of blueberry bushes
un raquetteur	a snowshoer
le traversier	the ferryboat
un ouaquaron	onomatopoeic Indian word: "giant frog"
une avionnerie	an aircraft factory
une érablière	a stand of sugar maples

VICTORIA TIMES, established 1884 is published every afternoon except Sunday by the Times Publishers, 2621 Douglas Street, Victoria, B.C. V8W 2N4, a division of FP Publications (Western) Limited. Second class mail registration No. 0625. All undelivered copies and notices of change of address to be sent to the above address. The Canadian Press is exclusively entitled to reprint the local news published herein.

FRONTIERS OF SCIENCE

The Catastrophe Theory of Life

By NIGEL HAWKES
London Observer

Few things excite the curious onlooker more than a first-rate academic argument. Such an argument is currently rattling the shutters of mathematics departments all over the world, and it seems a pity not to share it with a wider public.

The argument is over a theory devised by the French mathematician Rene Thom of the *Institut des Hautes Etudes Scientifiques*, and developed by his closest follower, professor Christopher Zeeman of the University of Warwick in England.

It is a theory of boundless ambition and some obscurity. It explains (or does not explain, according to who you support) a wide range of very unmathematical things: why dogs bite mailmen or discontented prisoners riot, why stock markets crash and why teen-age girls mysteriously lose interest in food.

It is clearly too brazen a theory to remain hidden for long in the thickets of mathematical literature. It also has a very arresting name: Catastrophe Theory. This does not mean that it is concerned with earthquakes, floods, and sudden death, since Thom uses the term catastrophe rather loosely — a characteristic, his critics would say, which informs the whole theory. But since catastrophes make news, Thom's theory has had more press coverage than mathematics can usually count on.

What Thom and Zeeman mean by a catastrophe is an abrupt change in a system. Suppose you apply a strain to a metal bar. It will stretch elastically, its extension proportional to the strain applied, until it suddenly breaks. The break, a discontinuity in the behavior of the bar, is in Thom's terms a catastrophe.

Systems with discontinuous behavior are extremely common in nature, but difficult to model mathematically. Zeeman believes that the greatest potential lies in biology and the social sciences, where catastrophe theory could provide a mathematical language able to describe the "inexact" sciences.

Catastrophe theory is a branch of topology, the mathematics of surfaces. What it does is to describe how a system behaves in terms of a "behavior surface", a three-dimensional shape in space which is plotted, like a graph, by examining all the possible conditions of the system.

The concrete example chosen by Zeeman to describe how the theory works is the model of how an aggressive dog behaves. Taking his cue from Konrad Lorenz, he assumes the aggressive behavior is determined by two opposing forces: fear and anger. An angry dog which is not afraid will attack. At the other extreme, a fearful dog which is not angry will not attack. But if the dog feels anger and fear both at once, its behavior is much harder to predict.

This is the area where abrupt changes, or discontinuities of behavior can be expected — a cringing dog which suddenly turns from fear to violent anger, or a violent dog which equally suddenly calms down and creeps away with its tail between its legs.

To model these abrupt changes, Zeeman plots a graph in three dimensions. Fear is plotted along one horizontal axis, anger along the other, and behavior is plotted along the vertical axis. The result — necessarily rather sketchy since the state of a dog's psyche is not amenable to exact measurement — is a curving sheet with a fold, or pleat, in it.

This behavior surface can now be used to predict how the dog will behave. Each combination of anger and fear is represented by a different point on the behavior surface, and as either anger or fear increases or diminishes one moves to and fro across the surface.

For most of the time, the changes are smooth and continuous. But when one reaches the edge of the pleat there is nothing to do but fall over the edge and drop down to the lower part of the behavior surface — an abrupt

Why dogs Bite mailmen And other Oddities

or discontinuous change which Zeeman calls a cusp catastrophe. Thus the model predicts, says Zeeman, that an angry dog which is progressively made more and more fearful will eventually, and suddenly, shift to a meeker attitude.

According to Thom, there are just seven types of catastrophe needed to describe all discontinuous processes possible in our world. (A world with more than four dimensions, which is a little hard to comprehend, could have more than seven types of catastrophe, but this need scarcely concern us.)

Catastrophe theory, says Zeeman, has a huge range of possible applications. In one of his papers, he and four colleagues applied it to the behavior of prisoners; in others, he has applied it to the human heartbeat, to the development of embryos, to anorexia nervosa, and to the behavior of stock markets. In a recent lecture at the Royal Society he described applications to thyroid diseases and to the way embryos grow. Other workers have applied the theory in physics, sociology, politics, economics, linguistics and psychology.

It is an attractive theory and it would be delightful if indeed it turned out to be, as one of Zeeman's colleagues has put it, "a unique weapon against ignorance and a profound insight into the universe." (Catastrophists are not noted for the modesty of their language.) But is it? A powerful, indeed venomous counter-attack has been launched by some doubters who say that catastrophe theory is all talk and no substance.

Leading for the opposition are two American mathematicians, Hector Sussman and Raphael Zahler of Rutgers University in New Jersey. "The great achievements of catastrophe theory are no more than delusions," they claim. "Proponents of the applications (of the theory) systematically make fundamental mathematical errors, reach conclusions that are either false, or vague, or meaningless, or trivial, and often misrepresent empirical evidence."

Other American mathematicians have also made unflattering remarks. Marc Kac of Rockefeller University, a very distinguished mathematician, was quoted in *Science* as saying that Zeeman's discussion of the applications of catastrophe theory "represent the height of scientific irresponsibility" and the applications to the social sciences he found "exaggerated and not wholly honest."

This is strong stuff, and although Zeeman himself has not responded in kind, some of his supporters have rallied round. In England, Dr. Maurice Dodson of the University of York calls Sussmann and Zahler's criticisms "excessive and misleading" and takes them to task in turn for their mathematical errors. Another mathematician, Michael Deakin from Monash University in Australia, foresees that catastrophe theory itself is in danger of suffering a cusp catastrphe unless the bickering stops.

Zeeman himself, in his recent Royal Society lecture, seemed to be backing away from some of the bolder claims which have been made for the theory in the past. The theory, he said, "is descriptive of what's happening, rather than telling you why or how something happens." In some cases it enables a mathematician to get to grips with a problem when only the most fragile information is available, in others it can suggest experiments which may help in understanding complex biological systems.

The best and most convincing applications of the theory, most mathematicians agree, lie in physics and engineering and not in the vaguer areas of biology and social science. Inevitably, however, it is the social science applications which sound the most interesting and have had the most publicity, perhaps creating the impression that catastrophe theory can do more than it is really capable of.



UIC Cuts Discriminate Against Women

By LEONARD SHIFRIN

OTTAWA — Should unemployment insurance discriminate against married women?

Those who want to see jobless benefits take family income into account don't seem to realize it, but that is what they are proposing.

The idea first surfaced last winter, when an Economic Council of Canada staff study found that payments to second earners — primarily wives — resulted in net unemployment insurance benefits for upper-income families that were as great as those for middle and lower-middle-income households. (The lowest-income group, which includes most senior citizens and others outside the workforce, claimed the smallest proportion of benefits.)

In the wake of Employment Minister Bud Cullen's proposed cutbacks in eligibility — which would strike particularly hard at people such as seasonal workers — the search for alternatives has led to a renaissance of the family income limits notion.

I have seen the idea surface at a number of meetings recently, and the scenario is always the same. Invariably, it is a male who offers the suggestion — and invariably the reaction of the females in the room take him completely by surprise.

My reaction to the idea has also surprised a lot of people. As an advocate of such things as benefit levels that take into account whether or not a recipient has dependents to support, it is assumed that I would approve of a family income test.

The reason I don't — and the reason women react to the suggestion as they do — is that it would effectively remove unemployment insurance protection from a large proportion of married women, denying them the right to participate in the world of work on the same terms and conditions as everyone else. How large a proportion would be affected would depend on what the family income limits were.

The only part of the Cullen package that struck me as making sense was the idea of an accelerated tax recovery of unemployment insurance benefits from individuals with incomes over $22,000. The details haven't been announced yet, but the maximum that would be taxed back is authoritatively rumored to be 70 per cent.

Since the income of the average working Canadian this year will be about $15,000, I am not sure why $22,000 was picked as the threshold for initiating the gradual reduction of benefits. Clearly the figure could have been lower.

But there is a big difference between reducing someone's benefits on the basis of that person's income and reducing them on the basis of someone else's earnings.

Unemployment rates for



CULLEN
. . . reneging

women are currently running 25 per cent higher than those for men, while their earnings average only 60 per cent of men's. Why should a woman who loses her $10,000-a-year job also lose her unemployment insurance benefits — or even 70 per cent of them — because her well-paid husband hasn't lost anything?

The prime proponents of family income limits for unemployment insurance are apparently Liberal MPs from the Atlantic provinces — who risk becoming an endangered species if the Cullen proposals become law in their present form.

This is the second time in as many years that the Atlantic Liberals have found themselves grasping at straws, trying to sell the Employment Minister an alternative to proposals that were anathema in the high-unemployment eastern provinces. What they managed to come up with last year established that, as negotiators, they rank with the Indians who held out for one more blanket before they agreed to cede Manhattan Island.

At that time Cullen was calling for the eligibility requirement for unemployment insurance to be raised from eight to 12 weeks of prior employment. The "compromise" the Atlantic Liberals won was that, for the next three years, the requirement would vary from 10 to 14 weeks, depending on regional unemployment rates. At the end of the three years it would become 14 weeks (not just the originally threatened 12) everywhere.

Not only wasn't that much of a deal, but Cullen is now reneging on it with his new proposals. For those who have previously received unemployment insurance, he now wants the eligibility requirement for further benefits to be not less than the number of weeks of their previous benefits.

A Maritime logger or other seasonal worker who collected benefits for 20 weeks would thus need not just 10 or even 14 weeks of work before he could collect again, but 20.

The determination of Liberal MPs from Atlantic Canada to block the move is commendable. But their offering of the working wives of urban Canada as an alternate sacrifice isn't.

Holding the Baby



katharine whitehorn

BERLIN — About a third of the characters assembled at the Aspen institute in Berlin to discuss "The Dilemma of Women: Homemaking versus Career?" were men — a reasonable quota. And just about every aspect of the thorny-corny subject was thrashed out by the participants from eight different countries; but I can't honestly lay my hand on my heart and say we solved it.

We certainly learned a lot about each others' countries. Kathryn Clarenbach from Wisconsin told us that only 14 per cent of American families conform to the soap-ad stereotype of working Dad, Mum at home and two kids. Deniz Kandyoti told us what it might mean for 80 per cent of Turkish women to work all day at home — a big step up from working all day in the fields as well, that was what it would mean.

Raphaella Bilitz of Israel described a new insidious form of discrimination: for the less privileged Sephardi women in Israel conscription into the army is the one chance they have of setting their sights on anything higher than the kitchen sink; but under Begin's rabbi-dominated government any girl can evade the draft simply by signing a religious-objection paper. And, of course, it's the most down-trodden girls who are simply told to sign it.

On equality outside the home, in jobs, we didn't have much dispute: even Gene Kofke of the vast U.S. telephone firm AT & T had "with considerable philosophical torment" decided that quotas were necessary — helped, he had to admit, by lawsuits insisting AT & T launch "affirmative action" programs — ones which propel women into top jobs in greater numbers than sheer seniority would suggest.

And he told us about the case brought against AT & T by the labor unions, which AT & T won; they were alleging reverse discrimination, and the fact that they lost will have more implications for private industry, he thinks, even than the Bakke case (about discrimination in favor of blacks).

We had equally little difficulty deciding against wages for housework — we might have ended up paying a husband a dollar to do the dishes. And nobody was in the least opposed to abolishing sexual stereotypes. But somehow by the end of the four days that began to seem the easy part of the problem.

How by the end of the world could you really reconcile Frau Lange Stuemfig, a large lady representing the German Homemakers Association, with any women's libber wanting more creches, more day-care, no interruption of the working life?

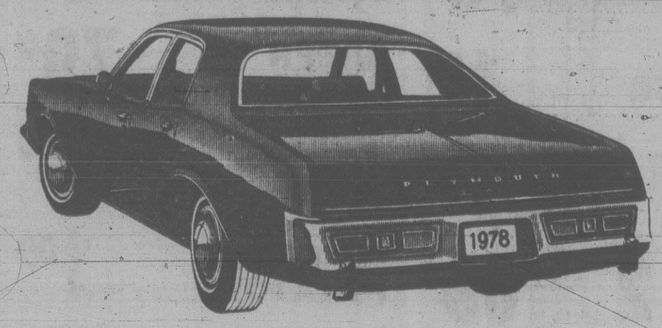
How, when all's said and done, can Hartmut Welzel, a lively and delightful guy working for Ford-Werke AG and concerned with changing people's attitudes by forcing changes in their behavior, tie in all that with the fact that his own wife doesn't work, doesn't want to, and loves the fact that German children go on coming home at lunch-time and staying home, practically up to the moment they grow beards and marry?

There's a fundamental split between those who really want more recognition for what's done at home, want women to be less penalized — in tax, pensions, jobs later on — because they stay home and mind baby; and those who want the effects of child-bearing to be absolutely minimized, so that women can live a life as like men's as possible.

I don't think the split can be healed; meanwhile, what Florence Morgan called "the blackmail of women" continues: "You don't get questions about childcare at a conference about men at work." And when we suggested that women have a 20 per cent quota on all future Aspen seminars, we were greeted with appreciative laughter.

London Observer

WE THOUGHT YOU SHOULD KNOW
YEAR-END PRICES



1978 PLYMOUTH FURY
4-DOOR SEDANS

YOU GET
★ 318 V8 Motor
★ Power Steering
★ Electric Defogger
★ Light Package
★ Belted Radial Whitewall Tires
★ Automatic
★ Power Disc Brakes
★ Undercoat
★ Floor Mats
★ Deluxe Wheel Covers
★ Custom Radio
AND MORE

Reg. Price $7178
$5995
SALE PRICE

ENSIGN
NEW AND USED CARS
YATES AT COOK
CHRYSLER PLYMOUTH
NEW AND USED TRUCKS
QUADRA at CALEDONIA
386-2411

Tories Fuel Up for Elections

RICHMOND (CP) — Party leaders used the three-day British Columbia Progressive Conservative convention which ended Sunday to generate enthusiasm among members for the next federal and provincial elections.

Election-style speeches by federal leader Joe Clark and provincial leader Vic Stephens were complemented by workshops on election expenses, geographical riding organization and procedures at party headquarters.

In his luncheon speech, Clark told an appreciative audience of about 400 that Prime Minister Trudeau "should stop acting like the Richard Nixon of the North."

Clark said that Trudeau's latest statement about the MacDonald royal commission into allegations of RCMP wrongdoing is the Canadian equivalent of executive privilege.

RCMP members have testified they broke laws, "but now, when it is the ministers' turn, the government wants to change the rules," Clark said.

"What have Liberal ministers been saying in secret about the RCMP?" Clark asked. "What secret orders were given to the RCMP?

"If he (Trudeau) continues to try to hide, to try to muzzle royal commissions, to muzzle democracy in this country, we will use this in the fight to get rid of this most dangerous, dangerous government."

Stephens said he thinks Proposition 13 was an unreasonable solution to the problem of local taxes in California.

After passage of the proposition, which reduced property taxes, Stephens called for a tax revolt in B.C. and suggested that people burn their property tax notices. He later backed down from that suggestion.

Stephens told his audience he finds it ironic that Premier Bill Bennett campaigned on a promise to cut government spending, "but he has increased government spending 33 per cent . . . double the inflation rate."

Both Clark and Stephens said they expect to form the next governments at the federal and provincial levels.

On Sunday, Joan Gillanders of Richmond was elected president of the provincial party by acclamation. She was a constituency secretary for former Conservative MP John Reynolds in the Burnaby-Richmond-Delta riding, and is campaign manager for Tom Siddon, the Conservative candidate in today's byelection in the riding.

Monetary Collapse 10 Years Away?

RICHMOND (CP) — Economist Lindsay Semple said Sunday Canada's monetary system will collapse in 10 years if current inflationary trends continue.

"If the (federal) government continues as it is, within 10 years, (Canada's) currency as it is will be declared not legal tender," Semple told the closing session of the B.C. Progressive Conservatice party convention.

The country is in an economic depression and the vicious spiral only can be halted by dramatic action, said Semple.

He said that the federal government in Canada has become a parasite.

The dilemma for governments is whether to continue current spending trends which accelerate inflation, or "to cut back dramatically and take the consequences."

Semple said the consequences of dramatic cuts in spending, such as slashing the number of civil sevants "are nasty, but are nothing compared with allowing inflation to accelerate."

DISTRICT OF NORTH SAANICH
Notice of Annual Election

PUBLIC NOTICE is hereby given to the Electors of the Municipality of the District of North Saanich that I require the presence of said Electors at the Municipal Office, 1620 Mills Road, North Saanich, B.C., on Monday, the thirtieth (30th) day of October, 1978, at the hour of 10:00 o'clock in the forenoon, for the purpose of electing persons to represent them as:

3 Aldermen	(one-year term)
1 School Trustee	(two-year term)

The mode of nomination of candidates shall be as follows:

Candidates shall be nominated in writing by two duly-qualified Electors of the Municipality. The nomination paper shall be delivered to the Returning Officer at any time between the date of this notice and noon of the day of nomination. The nomination paper may be in the form prescribed in the "Municipal Act" and shall state the name, residence and occupation of the person nominated in such manner as to sufficiently identify such candidate. The nomination paper shall be subscribed to by the candidate.

Each candidate shall make and file a written disclosure in accordance with the Public Officials and Employees Disclosure Act" with the Municipal Clerk when filing his or her nomination papers.

In the event of a poll being necessary, such poll will be opened at the Municipal Office, 1620 Mills Road, North Saanich, B.C., on Saturday, the eighteenth (18th) day of November, 1978, between the hours of eight o'clock a.m. and eight o'clock p.m.

An Advance Poll shall be open at the Municipal Office on Thursday, the sixteenth (16th) and Friday, the seventeenth (17th) days of November, 1978, between the hours of nine o'clock a.m. and four o'clock p.m.

Of which every person is hereby required to take notice and govern himself accordingly.

Given under my hand at North Saanich, B.C., this sixteenth (16th) day of October, 1978.

E.F. Fairs
Returning Officer

FAIRWAY

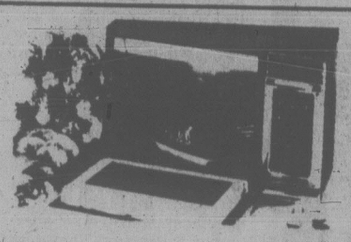
272 GORGE ROAD WEST — GORGE SHOPPING CENTRE

MON.-FRI. 9-9
SATURDAYS 8-9
SUNDAYS 9-6

OCT. BONUS **SALE**

Prices Effective Tues., Wed., Thurs., Oct. 17, 18, 19, 20, 21
We Reserve the Right to Limit Quantities
While Stocks Last

WIN THIS NICE RADARANGE MICROWAVE OVEN



JUST ATTACH A LABEL FROM THE FOLLOWING GENERAL FOOD'S PRODUCTS. SEE DETAILS AT FAIRWAY MARKET

MAXWELL HOUSE INSTANT **COFFEE** 10 oz. jar 4.99

ORANGE FLAVOR CRYSTALS TANG 2 x 6½ oz. ..... 89¢

TOP CHOICE BEEF or CHEESE **BURGER DOG FOOD** 2-kg. box 2.69

MAGIC BRAND **SKIM MILK** 10-lb. bag 8.99

BLACK DIAMOND ONTARIO CHEDDAR **MEDIUM CHEESE** lb. 1.69

SILK BRAND **BATHROOM TISSUES** 4 roll pkg. ..... 79¢

PINE SOL **LIQUID CLEANER** 28 fl. oz. btl. 1.69

SHASTA **CANNED POP** 10 fl. oz. ..... 5 for 1.00 Plus Deposit

HUSKY **DOG FOOD** 2 25 fl. oz. tin ..... 69¢

ARDMONA **BARTLETT PEARS IN SYRUP** 14-oz. tins, 2 for ..... 89¢

GRAINLAND LONG GRAIN **FANCY RICE** 50-lb. sack 14.50
25-LB. BAG 7.50

PURITY ENRICHED **WHITE FLOUR** 22-lb. bag 2.49

AYLMER **TOMATOES** 28 oz. tin ..... 55¢

PACIFIC **2% CANNED MILK** 2 TALL TINS ..... 79¢

KELLOGG'S **RAISIN BRAN** 525 g box 1.09

PARAMOUNT **CHUNK LIGHT TUNA** 6 oz. tin ..... 79¢

ARMOUR **CORNED BEEF** 12 fl. oz. tin ..... 99¢

WELCH'S **GRAPE JELLY** 24 fl oz. jar 1.19

IVORY PERSONAL SIZE **SOAP BARS** 4's pkg. ..... 79¢

IVORY FOR DISHES **LIQUID** 32 fl. oz. 1.39

OXYDOL POWDERED **DETERGENT** 2.4 kg box 2.49

JAVEX LIQUID **BLEACH** 128 fl. oz. jug ..... 88¢

FRESH WHOLE FRYING **CHICKEN** UTILITY lb. ..... 79¢
AVAILABLE TUES. TO FRI. WHILE STOCKS LAST

CANADA GRAIN FED BEEF **OVEN ROASTS** GR. A lb. Boneless ..... 1.98 RUMP SIRLOIN-TIP

SMOKED PICNIC WHOLE OR SHANK ..... Lb. 89¢

FRESH SLICED **BEEF LIVER** lb. ..... 79¢

DEVON'S **SIDE BACON** lb. pkg. 1.39

GAINES PURE **PORK SAUSAGES** LB. 1.19

PANCO'S **CHICKALOGNA** lb. ..... 79¢

CANADA GRAIN FED BEEF **SHELL BONE ROAST** GR. A lb. 2.39

CANADA GRAIN FED BEEF **FULL CUT ROUND STEAK** Grade A lb. 1.85

FRESH BONELESS **LEG-O-PORK** Govt. Inspected, lb. 1.79

DELMONTE SEASONED **GREEN BEANS** 3 14 fl. oz. tins 1.00

DELMONTE WHOLE **GREEN BEANS** 2 14 fl. oz. tins ..... 79¢

STOKELY **KERNEL CORN** 12 fl. oz., 2 for ..... 69¢

WILSON **FRENCH FRIED POTATOES** 3 2-lb. bags 1.00

McCAINS FANCY **GREEN PEAS** 2-lb. bag ..... 77¢

GOLDEN RIPE **BANANAS** 6 LBS 1.00

LOCAL NO. 2 **POTATOES** 15-lb. bag 1.09

U.S. GOLDEN **DELICIOUS APPLES** 3 LBS ..... 89¢

LOCAL FRESH **BUNCH CARROTS** 2 for ..... 49¢

KRAFT **MIRACLE WHIP** 16 fl. oz. jar ..... 79¢

★★ BAKING SUPPLY NEEDS ★★

GOLDEN HARVEST **GLACED CHERRIES** ★ RED ★ MIXED 16 oz. tub 1.89

GOLDEN HARVEST REGULAR **FRUIT CAKE MIX** 16 oz. tub 1.29

SUGARIPE **SEEDLESS RAISINS** 2 lb. pkg. 1.99

ALOHA **WALNUT PIECES** 16 oz. pkg. 1.89

HERSHEY **CHOCOLATE CHIPS** 12 oz. pkg. 1.49

GOLDEN HARVEST **PINEAPPLE RINGS** 8 oz. tub ..... 89¢

McCOLL **MINCEMEAT** 44 fl. oz. jar 2.59

SUNNY GOLD **SULTANA RAISINS** 2 1-lb. pkgs. 1.59

CRISCO PURE **SHORTENING** lb. pkg. ..... 69¢

BLUE RIBBON **VANILLA EXTRACT** 8 fl. oz. btl. 1.69

SUNNY GOLD **BLACK CURRANTS** 16 oz. pkg. ..... 99¢

GOLDEN HARVEST **PITTED DATES** 16 oz. pkg. ..... 79¢

extra Special extra Mild



King Size and Regular Length

Mildness...that's what this great new cigarette is all about. Mildness and world famous Rothmans quality. You get both in Rothmans Special Mild—a cigarette that's extra Special, extra Mild.

Try a pack and see for yourself.

Enjoy the great taste of Rothmans in a special mild cigarette.

Warning: Health and Welfare Canada advises that danger to health increases with amount smoked – avoid inhaling. Average per cigarette – "Tar" 12 mg. Nic. 0.9 mg.

Guest Artists Icing On Symphony Cake

By AUDREY JOHNSON
Times Staff

From the strange but intriguing *Stabile* by Canadian-born Sydney Hodkinson to the exotic, alluring *Dances of Galanta* by Kodaly, and from the splendid brilliance of the Sibelius' *Violin Concerto* to the familiar *Symphony No. 8 (Unfinished)* of Schubert, the current pair of Victoria Symphony concerts provides a versatile, mostly enjoyable, sometimes memorable experience.

Second and possibly final pair to be presented in the superior environment of the University Centre concert hall, they also have the additional advantage of two quite exceptional guest artists.

Conductor Jose Serebrier, a "maestro" in the true and full sense of the word, and violin soloist in the Sibelius, the exceptional young Daniel Heifetz, provide the occasion with much of its lustre.

Even before he raises his baton, Serebrier conveys a sense of occasion.

He comes on stage swiftly, not like someone arriving to do a job, but like a man hurrying to a meeting with a beloved friend. There is a nimble leap onto the podium, a moment of poise followed by the first downbeat and all that compact energy is translated into music.

The opening number is *Stabile*, which according to the composer is inspired by an abstract sculpture. But like most contemporary compositions of an impressionist nature, one's imagination can be free to form its own responses.

I found it quite a remarkable and haunting exploration of orchestra sounds that projected images of enormous ruins through which moonlight and wind played dramatically.

Serebrier conducted the work with great clarity, insight and sympathy, drawing from the orchestra an effective, well-disciplined performance.

So concise and authoritative yet moody and dramatic was this difficult music on Sunday — for most of the audience — that Serebrier's presentation of the Schubert was all the more eagerly awaited. The rich beauty and mood changes of the first movement were well realized in all parts of the orchestra and finely shaped and moulded by the conductor. The second movement, however, was less satisfying, its serenity and more delicate and luminous qualities being missed to some extent.

There were also rhythmic disturbances in the Sibelius concerto and a rather muddled entry on the second movement by the winds, although passages of solo clarinet, flute, oboe and horn were particularly well handled throughout the program.

Heifetz is a remarkable virtuoso talent. He performs the concerto with its horrendous technical difficulties — its incredible leaps, harmonic episodes, prestissimo passage work and double-stopping — with an ease and a flourish that would have been impressive in a far more mature artist. He produces a lambent tone in the more singing, rhapsodic phrases, bowing always with grace and fluency and musical assurance.

As a conclusion to the program, the Kodaly dances are a fine colorful finale, conducted with a controlled but nevertheless stirring excitement and strong, vital feeling for the color and heady rhythms of these gypsy-inspired dances. It was here that much of the work of the woodwinds was especially outstanding.

Pollution Meeting

Pollution control experts from throughout B.C., Alberta, Washington, Oregon, Idaho, California and Alaska will be gathered at The Empress for three days this week for the 45th annual meeting of the Pacific Northwest Pollution Control Association (PNPCA).

SATELLITE EXPERIMENT TO AID INUIT

YELLOWKNIFE, N.W.T. (CP) — A $1.9-million communications satellite experiment to preserve Inuit culture and language has been approved by Ottawa.

Hugh Faulkner, northern affairs minister, says in a statement the three-year project, which includes training of Inuit as television producers and film-makers, will be conducted by the Inuit Tapirisat in conjunction with the department of communications.

Satellite Anik-B is to be launched in December.

A satellite-supported television link will allow general Inuit-language broadcasting and educational instruction.

Bilingual Grant Ceiling Slammed by Parents

CALGARY (CP) — Proposed federal cuts in grants to the provinces for bilingual school programs have been criticized at the convention of the 5,000-member Canadian Parents for French.

In August, the federal government said a $140 million ceiling has been placed on formula payments to the provinces for assistance in the bilingual programs.

The secretary of state's department had initially pleged $184 million.

The payments, a percentage of the average annual per student cost, are based on the number of students enrolled in a minority language program and the time they spend studying it.

Under the freeze, funds will provide for maintenance of existing programs but money for their expansion may be limited, Georges Tsai, director of general languages, program branch of the secretary of state department, told the weekend convention.

The delegates requested Ottawa lift its freeze and said a telegram would be sent to Prime Minister Trudeau.

The delegates also re-affirmed a resolution from last year's convention seeking income tax deductions for accountable costs incurred by parents or their children in learning the second official language.

Ottawa earlier rejected the proposal, saying higher income parents would have the most to gain because lower income parents would not be able to take advantage of the provisions, said national chairman Pat Webster of Toronto.

Another resolution called for establishment of a national French second-language resource centre.

Sears

Tire and Auto Centre

Save $4



Treadsaver wheel alignment

8.99

Reg. $12.99. North American Cars

Correct alignment means better steering control — and longer tread life on tires. Bring your car in during this exceptional offer. We'll adjust caster, camber, set toe-in, centre the steering wheel and road-test car. Parts and installation extra if required.

Similar savings on Imports!

Sears Auto Centre: Phone Enquiries: 595-9111

Oil filter and lube special

10.99

North American Cars

We'll replace your car's oil (up to 5 qt.) with Sears All-Weather 10W-30 oil, install a new oil filter, lubricate the chassis, check all fluid levels.

Sears Auto Centre: Phone Enquiries: 595-9111
Advertised prices in effect 9:30 a.m. Monday, Oct. 2, through 5:30 p.m. Friday, Oct. 20, while quantities last.

Simpsons-Sears Ltd.

'Reg.' or 'Was' refer to Simpsons-Sears prices.

The Fare Facts.

We can always give you a fair fare. Often we can give you a cheap fare. And sometimes, we can give you the cheapest fare. Here are the facts on the most popular ones.

Our regular economy fare.
It's not called economy for nothing. And it gives you the most flexibility. You can purchase your ticket weeks in advance, or minutes before flight time. And, of course, you have our whole schedule of flights to choose from, to anywhere we fly.

Our Charter Class Fare.
Most often, it's the cheapest way to get to any Air Canada destination in Canada or the United States that's over 400 miles away, and to our major European cities. However, you still enjoy the advantages of flying on regularly-scheduled flights. You can plan on saving up to 58% of our regular economy fare. Seats are limited and there are conditions of travel such as advance purchase and length of stay requirements, however at these prices it's well worth it.

If you're visiting the States, you'll enjoy maximum savings if you plan to travel mid-week, as there is a small additional premium for flights departing on Fridays and Saturdays.

Whatever fare you choose, Air Canada offers extras like our car rental and hotel reservation services.

Ask your travel agent to book you on an Air Canada flight. Or call us direct at 382-9242.

Look at these examples, they're hard to beat.

Victoria to:	Return Charter Class Fares Weekday from	Weekend from
Europe		
London (from Vancouver)	$399	—
Frankfurt (from Vancouver)	$469	—
U.S.A.		
Chicago	$211	$246
New York	$268	$311
Canada		
Toronto	$234	—
Ottawa	$245	—
Montreal	$251	—
Halifax	$290	—

The fares quoted here are low season fares, and may vary according to day and date of departure and do not include Canadian Government Transportation Tax maximum $8.

No better way.

AIR CANADA

This amazing Volkswagen doesn't use gas.



This Rabbit runs on diesel fuel. That's why it gets you where you're going for about half the cost of our gasoline Rabbit (and the Rabbit has always been famous for fuel economy). That's why there are no spark plugs, no distributor, no points, and no carburetor. That's why we'll be happy to show you this amazing Volkswagen. The car for the times.

Rabbit Diesel Don't settle for less

DOUGLAS VOLKSWAGEN LTD.
SALES—LEASE—PARTS—SERVICE
3329 DOUGLAS ST 388-5466
Dealer Licence Number 00341A

TOTEM TRAVEL
HILLSIDE SHOPPING CENTRE
595-1181
Totem Travel, way to go!

If It's Travel It's FEATHERSTONE TRAVEL SERVICE
Colwood Plaza
478-9505

BAYSHORE TRAVEL LTD.
1622 Government St
382-7103

Eaton's Travel
388-6488

If It's Travel It's FEATHERSTONE TRAVEL SERVICE
734 Yates St.
386-6101

TRAVELWORLD
382-3121
On View at Douglas

TOTEM TRAVEL SERVICE
Duncan Mall
748-2594

BAINS TRAVEL SERVICE
1710 Douglas St.
386-6363

TOTEM TRAVEL
MAYFAIR SHOPPING CENTRE
386-3277
Totem Travel, way to go!

traveleyden
For Information and Brochures
388-4201

ASK MR. FOSTER TRAVEL SERVICE
Main Floor the Bay
385-8731

Thomas Cook
1322 Douglas St.
388-7811
10: CLOSED SATS.
The trusted name in travel Everywhere

Coast to coast newspaper advertising sells the most

TORONTO STOCK EXCHANGE TRADING

Distributed by CP

Toronto Stock Exchange—Oct. 16

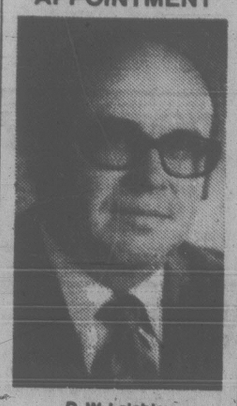
Complete tabulation of Monday transactions. Quotations in cents unless marked $. z—Odd lot, xd—Ex-dividend, xr—Ex-rights, xw — Ex-warrants. Net change is from previous board-lot closing sale.

Stock	Sales	High	Low	Close	Net Ch'ge
A.G.F.M	3500	275	270	270	—10
Abacus	2900	5¼	5⅛	5¼	
Aby Gln w	200	325	315	325	—15
Abitibi	134124	$18⅛	17¾	17⅞	— ⅜
Abitbi 10	323	$55	55	55	
Action Trd	4600	117	115	116	— 2
Advocate	500	300	300	300	
Afton Min	1900	$12⅝	11¾	11¾	— ¾
Agnico E	7600	$7⅜	7⅛	7¼	— ⅛
Agra Ind A	2400	$7⅛	7	7⅛	— ⅛
Akaitcho	4000	91	90	90	— 2
Albany	26000	58	55	55	— 4
Alt Energy	4495	$16¾	16½	16½	— ¼
Alta Gas A	16443	$15⅞	15¾	15¾	— ⅛
Alta G C p	125	$74	74	74	
Alta G D p	23	$164	164	164	
Alta G E p	220	$27	27	27	— ¼
Alta G F	500	$28½	28⅜	28⅜	— ¼
Alta G 9.76	10746	$28¼	27¾	28	— ¼
Alta G 7.60	1200	$26½	26¼	26¼	— ⅜
Alta Nat	300	$47	47	47	
Alcan	61038	$41⅜	39⅛	39¼	—2⅜
Algo Cent	260	$20¼	20	20	— ⅞
Algoma St	6520	$25¾	25	25	—1¼
AStel p	1125	$28	27⅝	27⅝	— ⅜
All-Can B	1300	$5	495	495	
Allarco Dv	2015	$32½	32½	32½	+ 1½
Alumin 4 pr	225	$16¼	16¼	16¼	
Alum 3rd p	1450	$28½	28½	28½	
Am Bonza	7150	$34½	33⅛	33⅛	—1⅜
Am Larder	41500	40	35	36	— 5
Am Eagle	13927	240	235	235	— 5
Am Leduc	11000	27	26½	27	+ ½
Andres W	3500	$26½	24½	25	—1¼
Ang CT 290	225	$35½	35½	35½	
Ang CT 315	120	$39	39	39	
Ang U Dev	1500	380	380	380	—10
Aquitaine	5042	$19¾	19⅜	19⅝	— ⅜
Arbor C	1300	92	92	92	+ 1
Argus	250	$39⅛	39⅛	39⅛	
Args 260 p	100	34	34	34	
Argus B pr	200	$34½	34½	34½	
Asamera	17100	$21¼	19¾	19¾	—1⅜
Asbestos	2243	$48¾	47½	47½	—1⅜
Ashland C	1000	$32½	32½	32½	
Asoc Porc	1500	98	97	97	
Atco A	7250	$16¼	15¾	15¾	— ½
Atl C Cop	1000	45	45	45	— 4
Ato Hard A	500	$21	21	21	— ¼
BC Sugar A	150	$29½	29½	29½	+ ¼
BP Can	6980	$18⅞	18⅛	18⅛	— ¼
Banister C	12900	$12½	12	12¼	+ ¼
Bank BC	1453	$38¼	37¾	38	
Bank Mtl	35683	$25¾	24½	25⅜	— ½
Bank N S	15834	$22⅞	21⅞	21⅞	—1⅛
Bankeno	1600	235	230	235	— 5
B Con Nat	2783	$17¾	17½	17½	— ⅜
Barry Expl	2500	95	95	95	— 5
Baton B	8000	$13	13	13	— ⅛
Becker B p	200	$7	7	7	+ ⅜
Bell Canad	28321	$62⅞	61¾	61⅞	—1¼
Bell D pr	630	$62¾	62¼	62¼	—1⅛
Bell 2.28	1400	$32½	32	32	— ⅞
Bell 1.80	2850	$24	23¾	23¾	— ⅜
Bell 1.96	5140	$27¼	26⅞	26⅞	— ⅛
Beth Cop A	200	$16¾	16½	16½	— 1
Black P A	345	$14	13¾	13¾	— ¼
Block Bros	210	$7¾	7¾	7¾	
Bomac A	100	$6½	6½	6½	
Bombr	388	$10⅜	10⅜	10⅜	— ⅛
Bovis Cor	7014	69	67	67	
Bow Valy	3800	$45½	44⅜	44¾	—1¼
Bow-m pr	285	$42	42	42	
Bralor Res	1500	$9½	9⅛	9⅜	— ⅛
Bramalea	3750	$14⅛	13½	13½	— ⅞
Brameda	2407	165	159	159	— 6
Brascan A	33021	$18⅛	17⅝	17⅝	— ¾
Brscn 8½	1500	$26⅞	26¾	26¾	— ⅜
Brenda M	1425	$13⅜	13½	13½	
Bright A	650	$13½	13⅛	13⅛	— ½
Brinco	1500	$7⅜	7	7	— ½
BCFP	5600	$21	20	20	— 1
BC Pack B	700	$85	85	85	
BC Phone	3995	$17	16¾	17	— ⅛
BCPh 4½ p	210	$56¾	56¾	56¾	
BCPh 4¾ p	250	$63	63	63	
BCPh 4.84	200	$16¼	16¼	16¼	— ⅛
BCPh 5.15	210	$63½	63½	63½	— ½
BCP 7.04 p	500	$24¼	24¼	24¼	— ¼
BCP 10.16 p	100	$28⅝	28⅜	28⅝	— ⅛
BCP 2.32 p	250	$34⅝	34⅝	34⅝	
Brunswk	9038	$5⅛	485	485	—40
Budd Auto	260	$9½	9	9½	
Budd A w	1500	225	205	205	—15
Burns Fds	7272	$17¼	16¾	17	+ ⅛
C					
CC Yachts	600	300	300	300	
CAE A	6090	$17⅜	17½	17½	— ⅛
Cad Frv	2324	$10¾	10	10	— ⅜
Cad Frv A	72265	$10⅜	10½	10½	
Cal Pow A	4175	$38¾	38¼	38⅜	— ⅛
Cal P P p	210	$98¼	98¼	98¼	
Cal P 7½ p	100	$104½	104½	104½	
Cal P 2.36	100	$29⅞	29⅞	29⅞	
Cal P 8¾	100	$108½	108½	108½	— 2
Calvrt Dle	200	280	280	280	—10
Calvert	13300	64	61	61	— 2
Cam Mine	3500	32	31	32	
Camflo	14360	$15⅞	15½	15¾	— ¼
C Chib A	5700	$7¼	6¾	6¾	— ⅝
Camp RL	2525	$43¾	42¾	43¾	+ ¾
Can Cem A	2405	$13¼	12⅝	12⅝	— ⅝
CCe C p	600	$17	17	17	
CDC pr B	970	$107	106	107	
Can Malt A	475	$33⅝	33½	33½	
C Nor West	6920	$10⅛	9⅝	9⅞	— ⅛
C Pakrs C	6200	$24	23¼	23¾	+ ½
Can Perm	12080	$19⅜	19	19⅛	— ¼
CPerm 6¾	700	$27⅞	27½	27⅝	+ ⅜
CPerm 8	300	$27¾	27¾	27¾	
Cs Pete	36550	$6¾	6¼	6⅜	— ⅜
Can Trust A	775	$26¾	26½	26½	
C Trust 7¼	5500	$22⅜	22	22	— ⅜
C Tung	1940	$24	23⅞	24	+ ½
CCablesy A	6400	$17⅜	17¼	17¼	— ⅛
C Cable w	2000	57	57	57	+ 1
Can Cel	2395	$9	8¾	8¾	— ¼
C Curtis	12700	80	80	80	
C Formost	850	$6⅝	6⅝	6⅝	+ ⅛
CGE	200	$28½	28½	28½	
CG Invest	1000	$24	24	24	
C Hidrogas	900	395	390	395	
C Homestd	3500	$9½	9⅜	9⅜	— ⅛
C Hydro	500	$12¾	12¾	12¾	— ¼
C Hydro pr	200	$13¾	13¾	13¾	
CI Bk Com	14095	$31¼	29¾	30	—1⅛
CIL	1800	$22¼	22	22	— ⅜
CI Powr A	600	200	195	195	
CLI Pete	5300	91	86	86	—12
C Manoir A	2900	$6⅜	6¼	6¼	— ⅛
C Marconi	1600	$8⅝	8¼	8¼	— ⅛
C Merrill	600	$21	20¾	20¾	— ½
CNat R	15700	365	340	340	—25
C Occidental	1501	$21	20½	20⅝	+ ⅛
C Occdntl p	5700	$29	28⅝	29	+ ⅜
CP Inve	12010	$23⅜	23⅛	23⅛	— ¾
CP Ltd	58058	$24⅝	23¾	23¾	—1⅛
CPL A p	400	$10½	10½	10½	
C Reserve	800	$12⅝	12	12¼	— ¾
Cdn Sup O	1700	$64½	63½	63½	—2½
Cdn Tire	z28	$26	24¾	24¾	
Cdn Tire A	1603	$26⅛	25½	25½	— ⅝
C Utilties	1840	$16½	16⅛	16⅛	— ¼
C Util S pr	100	$66	66	66	— 1
CU 10¼	300	$28⅝	28½	28½	— ⅛
C Util 9.24	5200	$28¼	28	28¼	+ ¼
C Util 7.30	200	$26	26	26	
C Vickers	2122	$36⅛	36¼	36¼	
CWN G 4 pr	100	$10½	10½	10½	
CWN 5½ p	200	$14	14	14	— ¼
Canbra	800	425	405	405	—20
Candel Oil	1100	$23	22½	22½	— ½
Canray	2100	190	190	190	
Canron A	2220	$27	27	27	— ½
Cara	1650	$24	23¾	23¾	— ¼
Carl OK	13905	430	415	420	—10
Carl A p	700	$26	26	26	
Carl B p	100	$33	33	33	— ¼
Carma A	760	$17⅞	16¾	16¾	— ¼
Carrier JD	100	280	280	280	—15
Cassiar	2755	$10⅛	10	10	— ⅛
Cassidy L	100	$5¼	5¼	5¼	
Celanese	4240	395	375	385	—15
Celanes 1 p	100	$11½	11½	11½	
Ctl Est A	606	$12½	12	12	— ½
Cent Pat	500	150	150	150	— 5
Chncllr	13524	190	185	189	+ 9
Charter Oil	700	240	235	235	+10
Chib A	2100	33½	33¼	33½	
Chieftan D	2400	$28⅝	27¼	27¼	—1½
Chieftain p	150	$108	102	102	— 6
Chimo	700	128	128	128	+ 3
Chrysler	1295	$13⅜	13½	13½	— ⅛
CHUM	500	$12	12	12	— ⅛
CHUM B	5815	$13¼	13	13¼	+ ⅛
Ctv Sv 8.32	200	$10	10	10	+ ⅛
Ctv Sav 8¾	195	$8¼	8¼	8¼	— ⅛
Coch Will	5500	78	75	75	— 1
Cockfield	200	425	425	425	— 5
Coin Lake	7000	14	14	14	— 1
Comb Met	19000	35	35	35	— 1
Cominco	8682	$33¼	32	32½	—1⅜
Cominco A	1500	$28½	28¾	28⅜	— ⅛
Com Cap	950	$7	6⅞	6⅞	— ⅜
C Holiday I	5470	$8⅛	8	8⅛	+ ⅛
CHins A p	100	$26	26	26	— ½
Comtech	200	285	285	285	+10
Coniagas	1300	75	75	75	
Con Bath A	3294	$37	36	36	—1½
Con Bath p	200	$19½	19½	19½	— ¼
C Bath 68 w	800	$16¾	16	16	— 1
Con Fardy	4576	325	315	320	+ 5
C Durham	12100	95	88	94	
C Morisn	1550	178	172	178	— 2
Cons Pipe	2600	$8¼	8	8	— ¼
Cons Prof	1500	33	32	32	— 1
Con Textile	4382	350	350	350	
Con Distrb	12450	$18½	17½	17½	— ⅝
Cons Gas	13870	$18⅜	17⅞	18	— ⅜
Con Gas B	z10	$77½	77½	77½	
Con Gas D	820	$26½	26½	26½	— ⅜
Con Glass	700	$22¾	22½	22½	— ½
Control F	550	$5¼	5¼	5¼	
Conwest	2175	$5¼	5½	5½	— ¼
Cooper C	1100	$8½	8½	8½	
Cop Fields	2966	390	370	370	—20
Corby vt	200	$26½	26⅜	26½	+ ⅛
Corby B	100	$25½	25⅜	25½	— ⅛
Corp Food	250	$18	18	18	
Coseka R	18502	$5¾	5½	5½	— ⅛
Costain Ltd	2600	$13¾	13½	13½	
Craigmt	25550	$5⅞	5¾	5⅞	— ⅛
Crain R L	400	$11¾	11⅝	11⅝	— ⅛
Crestbrk	4450	$11¾	10⅝	10⅝	—1⅛
Crwn Life	z51	$58	57¾	57¾	
C Zellrbs A	3679	$24¾	24½	24¼	— ¼
Crush Intl	300	$13⅜	13⅜	13⅜	— ⅛
Cuvier M	6500	46	44	45	—1½
Cyprus	2400	$10⅜	9¾	9¾	— ¾
Czar Res	7525	$8⅝	8	8⅛	— ⅜
D to G					
DRG Ltd A	1800	$6⅛	6⅛	6⅛	— ⅛
Dalmy A	200	$8½	8½	8½	— ⅛
Daon Dev	2925	$13⅝	13	13	— ⅜
Daon A	400	$7⅛	6¾	6⅞	— ⅛
Datline	100	58	8	8	+ ½
Debhld B p	200	$68½	68½	68½	+ ¼
D Eldona	11200	109	104	105	— 3
Denison	9461	$80¾	79¼	79¼	— ¾
Dicknsn	7700	$6¾	6½	6¾	+ ⅛
Digtech	2300	250	240	240	—10
Discovry	2000	90	85	90	+10
Dist Tr A	200	$10	10	10	
Doman I	10400	$9	8⅝	8¾	— ⅛
Dome Mine	849	$105½	101	103	—1½
Dome Pete	21985	$83¼	81	82½	— ½
D Bridge	1652	$27	27	27	+ ⅛
D Citrs A	1100	$12	12	12	— ¼
DExplor	12400	24	23	23	— 1
Dofasco A	11960	$30⅛	29¾	30	— ¼
Dom Store	19525	$17⅞	17½	17½	+ ⅛
D Textile A	8000	$12⅞	12½	12⅝	— ¼
Domtar	8533	$23½	23⅛	23⅛	— ⅝
Domtar pr	410	$13⅜	13⅜	13⅜	— ⅜
Dover pr	800	$7½	7½	7½	— ⅛
Dr Mc C A	850	$18	17¾	18	
Du Pont	4060	$17	16¾	16¾	— ¼
Dylex L A	1100	$12⅜	12¼	12¼	
Dynamar	3500	155	148	148	— 7
E-L Fin	500	$12⅝	12½	12½	— ⅛
E-L Fin p	400	$13½	13	13	— ¾
E-L Fin w	1900	120	117	117	—17
East Mal	800	350	335	350	+20
East Sul A	1000	260	260	260	— 5
Ego Res	15250	$8¼	7⅞	7⅞	— ⅜
Electro A	1900	485	480	480	—10
Elks Stors	2700	$13½	13¼	13½	
Emco	200	$8	8	8	+ ⅛
Emco w	200	205	205	205	—15
Extndcar	500	$13½	13½	13½	
Falcon C	8600	$7	6½	6⅝	— ⅜
Flbrg Nik A	10075	$35½	34¼	34¼	—1¾
Fed Ind A	600	$5⅞	5¾	5¾	+ ⅛
Fed Pion	950	$34½	34½	34½	—1½
Fidelity Tr	100	470	470	470	+ 5
Fidelty Tr p	500	$19¾	19¾	19¾	— ¼
F Mar	5500	55	50	50	— 2
Foodex p	3600	$8	8	8	
Ford Cnda	z10	$82	82	82	
Francana	3100	$9¾	9¼	9¼	— ⅜
Fruehauf	z40	$10¾	10¾	10¾	
G&H Steel	400	305	305	305	
G M Res	5225	400	385	395	—10
GSW Cl A	2050	$7¾	7½	7¾	+ ½
GSW Cl B	200	$7	7	7	+ ½
GSW 5 p	25	$85	85	85	
Gen Baker	200	$7	7	7	— ⅜
G Distrb A	1700	$7¼	7⅛	7⅛	— ¼
G Distrb w	1700	240	230	230	—15
GMC	1532	$75⅜	73¾	75¼	— ¾
Genstar L	13948	$35¾	34¾	34¾	—1¼
Giant Yk	1000	$15¼	15	15¼	— ¼
Gibraltar	21100	$6½	6⅜	6⅜	— ⅛
Glendale	500	101	101	101	— 6
Goodyear	700	$18¾	18¾	18¾	
Granduc	2200	71	60	60	—12
Granisle	150	$9	9	9	+ ⅛
Gt Oil Sds	3400	$9⅛	9	9⅛	
GL Paper	450	$36	35½	35½	— ½
GL Pap w	2300	$7½	7⅛	7⅛	— ⅜
GN Fin	1620	170	165	165	— 5
GNGas A p	z15	$19	19	19	
Gt West S	5800	325	315	315	—10
G West wt	2000	85	85	85	— 1
Greyhnd	z19	$20⅞	20⅞	20⅞	
Guard Cap	200	$7¼	7¼	7¼	— ¼
Gulf Can	6817	$32¾	32⅜	32⅜	— ⅜
Gulfstrm	6091	64	62	62	
H to L					
HCI Hldg	500	$9½	9½	9½	— ⅛
HCI Hld w	500	$6½	6½	6½	— ¼
Halifax D	850	285	270	285	+30
H Group A	2100	470	435	435	—40
Hardee	6200	77	75	77	+ 2
Hard Crp A	9800	330	315	315	—15
Hard Crp C	1500	300	300	300	—10
Harlequin	7000	$14⅝	14	14	— ¾
Harris J A	200	$6½	6½	6½	— ½
H Wood	4055	115	113	113	— 1
Hatleigh A	5265	$6⅜	6¼	6¼	— ¼
Hatleigh B	8940	$6¾	6⅝	6⅝	
Hawker A	5415	$9¼	8¾	8⅞	— ½
Hawker pr	290	$70	70	70	+ 1
Haves D A	3869	$10⅞	10	10	— ¾
Hedway A	4400	455	455	455	
Highmont	16000	125	121	124	— 1
Hollinger A	8850	$41¼	41	41	— ⅜
Home A	1450	$42½	41	41	—1½
Home B	5325	$39	38¾	38¾	— ½
Hud Bay A	11440	$24	22¾	22¾	—1⅛
H Bay Co	6202	$23⅛	22⅝	22⅞	— ⅛
HB Oil Gas	7490	$44	43⅜	43⅜	— ⅞
Hu-Pam	z100	20	20	20	
Huntr Dug	z19	$11	11	11	
Husky Oil	550	$43½	43	43½	+ ⅜
Husky B pr	275	$40½	40½	40½	
Husky E w	240	$22⅞	22⅞	22⅞	
Hydra Exp	7220	50	49	50	— 2
Hy's Ltd	900	295	295	295	— 5
IAC	11162	$19¾	19⅜	19⅝	— ¼
IAC 4½ p	25	$68½	68½	68½	
ITL Ind	1220	380	365	365	—20
IU Intl	7400	$14¼	14⅛	14⅛	— ¼
Imasco A	2407	$38	37¾	37¾	
Imasco A p	400	370	370	370	
Imasco 5 p	250	$37⅝	37⅝	37⅝	
Imp Oil A	39184	$22¾	22¼	22⅜	— ⅝
INCO A	50077	$22	21½	21½	— ¾
INCO B	26	$21⅜	21⅜	21⅜	
Inco 7.85	430	$25½	25⅛	25⅛	— ⅛
Indal	6150	$15	14¼	14¼	— ¾
Indusmin	401	$15½	15	15	— ½
Inglis	100	$11¾	11¾	11¾	— ¾
Inland Gas	4500	$11¼	11⅛	11¼	+ ⅛
Inland G p	100	$13	13	13	— ¼
Inter-City	31560	$8⅝	8¼	8¼	— ½
Inter C A p	100	$19	19	19	
Inter C B w	3000	$5¾	5¼	5⅜	— ½
Intrmetco	4700	$11⅜	11	11	— ¼
IBM	90	$331	331	331	— 4
Int Mogul	1313	$5½	5⅛	5⅛	— ¼
Int Pipe A	17875	$17½	16½	16¾	— ⅜
Ipsco	5816	$18¼	17¾	17¾	— ¼
Irwin T A	9330	$5¼	5	5	— ¼
Island Tel	300	$15	15	15	+ ⅛
ISO	7500	192	186	186	—13
Ivaco A	7350	$11⅜	11½	11½	— ¼
Ivaco 8.85	200	$50¾	50¾	50¾	
Jannock A	800	$20	19½	20	+ ⅜
Jannock B	1965	$20	20	20	+ ⅜
Jannock 8	1250	$15⅛	14¾	14¾	— ¼
Jannock w	1512	$12¾	12½	12½	+ ½
Jorex Ltd	7000	36½	35	35	—1½
Kaiser Re	10950	$15¾	15⅜	15⅜	— ⅜
Kam Kotia	19600	325	292	320	+28
Kaps Tran	27400	163	151	151	— 3
Kelsey H	2850	$23¾	23	23	— ⅜
Kerr A A	4483	$12	11½	11¾	— ⅜
K Anacon	3133	23½	23½	23½	— ½
La Luz	150	$8¼	8¼	8¼	+ ¼
Labatt A	12827	$22¼	21⅝	21⅝	— ⅜
Labatt A p	400	$21⅝	21⅝	21⅝	— 1
Lab Min	100	$42¼	42¼	42¼	— ¼
Lacana	12200	$7	6⅝	6⅞	— ¼
Lacana w	1300	55	490	490	—10
Laidlaw A	10300	$15¾	15⅜	15¾	
Ldl 9¾	200	$11¼	11¼	11¼	— ¼
LOnt Cem	7300	$5⅝	5½	5½	— ⅛
L Shore	1400	385	380	380	
Lambd M	z50	270	270	270	
Lasitr Km	3500	67	62	63	— 5
Lau Fin	1700	$8½	8⅜	8½	— ⅛
Lau F 1.25	100	$16½	16½	16½	
Lau F 2.00	z10	$26¾	26¾	26¾	
Leigh Inst	4816	$8½	8¼	8¼	— ⅜
Leons Frn	100	$15⅜	15⅜	15⅜	
Levy A p	100	$6¾	6¾	6¾	
LL Lac	1111	279	277	277	
Livingsto	400	$34½	34½	34½	+ 2½
Lob Co A	19200	$5¼	5¼	5¼	— ¼
Lob Co B	z10	$26¾	26¾	26¾	
Lob Co pr	100	$30	30	30	
Lochiel	19550	295	280	285	—20
Loeb M	600	$7¾	7⅝	7⅝	
Logistec A	200	405	400	400	— 5
		M to O			
MDS Helth	1100	$8½	8⅛	8⅛	— ⅜
MICC	14950	$11⅞	11	11	— ⅜
MICC 8⅝	2000	$24¾	24½	24⅝	— ⅜
Maclarn A	445	$49⅜	49	49	— ⅜
Maclarn B	100	$47	47	47	— 2
Mclan H A	25900	$15¾	15¼	15¾	— ⅜
MB Ltd	22015	$24¼	24	24	— 1
Madeline	4503	83	81	83	+ 2
Madsen	2000	88	88	88	— 2
Magna Int	10675	$42	41½	42	— ½
Magna A	650	$43¼	43	43	— ¼
Magnason	2800	335	315	325	—10
Magnetics	3300	194	187	187	— 8
Maisiln 1	100	325	325	325	+10
Maisie-Wil	8900	295	290	290	+10
Malt-A-Gard	z35	$28½	28½	28½	
Manitex M	100	$7	7	7	
Maritime	1203	$24¾	24⅝	24¾	
Maritime A p	225	$10¼	10¼	10¼	
Markel F	500	5¾	5¾	5¾	— ⅛
Mass Fer	7513	$13	12¾	12¾	— ⅜
Mas F A	1325	$19¼	19	19	— ⅛
Mas F B	2850	$19	18⅝	18⅝	— ⅜
Matchan	28000	18	16	17½	+2½
Matgmi A	4000	$12¾	12¼	12¼	— ⅜
McGraw H	1400	$8¾	8¾	8¾	— ¼
Mc Intyre	1350	$29¾	28	28	—1¾
McLaghln	38227	$9½	9	9	+ ¼
McLghl 9 p	2300	$20⅞	20½	20½	+ ½
McLghl w	13700	470	420	425	— 7
Melcor	850	$12⅝	12	12¼	— ⅜
Mentor	1500	305	300	305	—15
Mercantil	4986	$14	13⅜	13⅜	— ⅜
Merland E	14400	$8¾	8½	8½	— ¼
Met Trust	300	$41½	41½	41½	+ ½
Midcon	100	160	160	160	
Minri Res	4600	225	220	225	— 5
Moffat A	3100	$9½	9⅜	9⅜	— ⅛
Molson A	11390	$23¼	22⅞	22⅞	— ⅜
Mon Inv	300	$10½	10½	10½	+ ½
Monarc W	1300	125	120	125	
Monenco A	300	$13⅞	13¾	13¾	— ¼
Mtl Trust	100	$19	19	19	
Moore	10643	$37½	37	37	— ⅛
Multi Acc	4075	$5¼	5¼	5¼	
Muncpl S L	700	$8	8	8	
NL D p	100	$11⅜	11⅜	11⅜	
Murphy	7650	$12⅛	11⅞	11⅞	— ⅜
N B Cook	10550	185	178	185	+ 10
NBU Mine	1200	110	105	105	— 5
NaChrs I	600	62	62	62	— 1
Nat Drug	3300	$12¾	12¼	12½	— ¼
N Hees Ent	300	315	315	315	—25
Nat Pete	16100	77	76	77	+ 2
Nat Sea A	150	$50	50	50	
Nat Trust	1555	$20⅜	20¼	20½	+ ¼
Nemco	2150	250	245	245	—10
Neomar	3271	165	155	155	—10
NB Tel	1487	$22⅜	22⅛	22¼	
N Goldvue	6000	12	11	12	
N Kelore	2500	16½	15	16½	+ 1½
N Provid D	13500	40	39	39	— 1
N Que Ragl	1000	150	150	150	
N Senator	1000	10	10	10	
N York Oil	8867	257	248	250	— 2
Nfld LP A	550	$17½	17½	17½	+ ¼
Nfld Tel	2300	$10½	10⅛	10⅛	— ⅜
Newnor	57700	6	5	5	— 1
Noble M	1050	105	105	105	
Nor Acme	1000	8½	8½	8½	— ½
Noranda A	17050	$36¾	36⅛	36⅛	—1¼
Nor

SAWMILL DESTROYED

100 MILE HOUSE (CP) — A sawmill operated by 100 Mile House Cedar Products was destroyed by fire Sunday. Cause of the blaze was not immediately determined.

SANDWELL GROUP APPOINTMENT



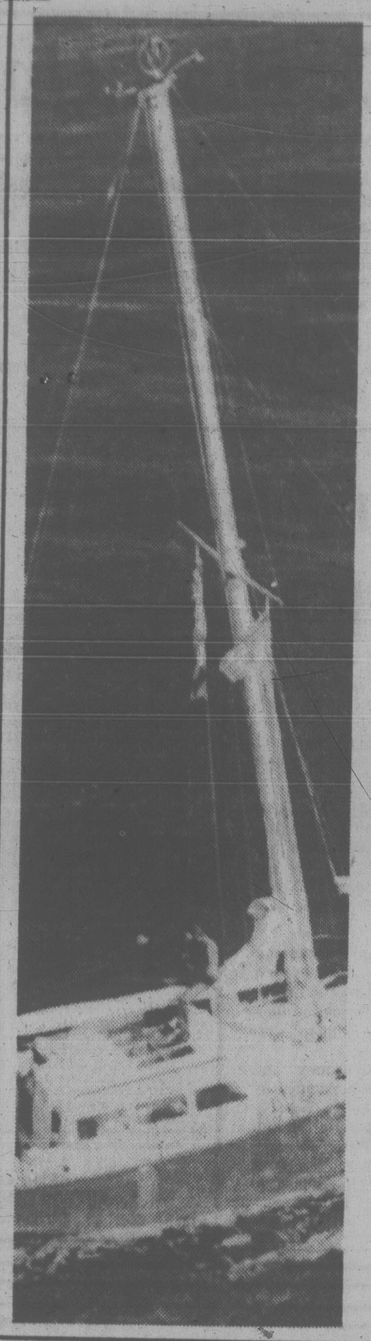
D. W. Laishley

H. Swantje, President, Forestal International Limited, announces the appointment of Mr. Donald W. Laishley as Executive Vice-President of the Company.

Mr. Laishley joined Forestal in 1969 and has been Vice-President since 1970. He is a graduate of the University of British Columbia in Forestry.

Forestal International Limited has provided forest resource consulting services for 26 years to clients around the world and has worked in more than 50 countries on all continents.

Forestal is a member of the Sandwell Group of engineering, management, environmental and agricultural consultants who provide professional services on a world-wide basis from offices in Vancouver, Calgary, Saskatoon, Toronto, Montreal, Portland/Oregon, Atlanta/Georgia, London/England, Zurich/Switzerland and Lagos/Nigeria.





CUTTER-RIGGED J. E. Bernier II, the first Canadian sailboat to navigate the Northwest Passage, enters Vancouver harbor under power Sunday, skipper Real Bouvier (right) at the helm. The craft left Montreal July 1, 1976, on the epic voyage.

Sailboat Conquers Northwest Passage

VANCOUVER (CP) — A 9.5-metre steel-hulled yacht sailed by five Quebec men arrived here Sunday after braving Arctic storms and ice to become the first Canadian sailboat to navigate the Northwest Passage.

The J. E. Bernier II, which left Montreal July 1, 1976, was escorted into the harbor by boats of the Royal Vancouver Yacht Club and was welcomed by B.C. Provincial Secretary Grave McCarthy.

Skipper Real Bouvier, 32, said Canada Steamships, sponsor of the 16,500-kilometre trip, was considering sailing it through the Panama canal to return to Quebec, making it the first Canadian sailboat to circumnavigate North America.

The trip was conducted in three legs, first Montreal to Greenland, then to Tuktoyaktuk and finally to Vancouver through the Bering Strait and down the coast of British Columbia.

"The Bering was where we had our worst weather," said Bouvier, a Montreal photojournalist.

"We had ice, of course, in the North. We even got stuck in the ice off Greenland. But in the Bering we had winds of 70 knots. And the sea was so shallow that massive waves came up."

But Bouvier said he would like to make the trip again.

"Once you have been up North you never forget it. I would like to go back there. It's beautiful."

Nine crew members worked on the cutter-rigged yacht on various stages of the trip.

Bouvier decided to make the trip after talking to Jim Diplock of St. Catharines, Ont., a survivor of the second voyage through the passage of the RCMP patrol boat St. Roche, the first ship to make the voyage.

He said it was then a matter of getting sponsors for the trip, estimated to cost $170,000.

Uranium Alert Rung

SASKATOON (CP) — Uranium mining should be discontinued until the nuclear fuel waste product cycle can be controlled, says Dr. Robert Woollard, chairman of the British Columbia Medical Association's environmental health committee.

"You cannot isolate the mining from the final waste disposal, and you cannot say that just because the uranium does go beyond the boundaries of Saskatchewan that you're not responsible for it," Woollard told the annual convention of the Saskatchewan-based Healthy Horizons Association.

He said research into the nuclear development waste management cycle is, "terribly under-funded and poorly-regulated."

Woollard told the convention he first became concerned about uranium development when an open pit mine was proposed for Birch Islands, B.C., in December. He said public protest led to the establishment of a provincial inquiry, "but we're afraid it's going to be more of a pollution control hearing."

Woollard said major uranium development is imminent in Birch Islands and the Kelowna area and that exploration is under way in the Kootenay District in southeastern B.C.

Woollard said studies suggest the "linear hypothesis" — which assumes that the effects of low-level radiation are proportionate to those of high-level radiation exposure — is "not conservative and may underestimate the danger."

Michael Culbert, a California author and ex-journalist, told the convention that alternate medicine is a political question.

Culbert, author of *Freedom from Cancer: The Amazing Story of Laetrile*, said the main issue of alternate medicine is one of freedom of choice between physician and patient:

"Up to now, the government has absolutely smashed anything developed outside the 'club' (the medical establishment) but because laetrile became political . . . it brought the natural health revolution with it."



INSURANCE PROTECTS CONSTANTLY!
Phone us for your Home or Business Insurance.
SIA
SIMPSON INSURANCE Agencies Ltd. 477-7234
McKenzie Mall, 1591 McKenzie Ave.

Can FBDB help you?

Financial assistance
Management counselling
Management training
Information on government programs for business

BRYAN RIDGWAY
one of our representatives will be at
SOOKE MOTEL
Sooke
OCTOBER 19th

If you require financing to start, modernize or expand your business and are unable to obtain it elsewhere on reasonable terms and conditions or if you are interested in the FBDB management services of counselling and training or wish information on government programs available for your business, talk to our representative.

FBDB
FEDERAL BUSINESS DEVELOPMENT BANK

990 FORT STREET Phone
Victoria, B.C., V8V 3K2 388-0161
Opening new doors to small business.
9-6x

BC SUGAR DIVIDEND NOTICE

Notice is hereby given that the Directors of BC Sugar Refinery, Limited have declared the following regular quarterly dividends payable on Tuesday, October 31, 1978 to shareholders of record at the close of business on October 6, 1978.

Common Shares
Class "A"
35 cents per share
Class "B"
29.75 cents per share (tax-paid)

Preferred Shares
25 cents per share

Vancouver, B.C.
September 28, 1878

David M. S. Elliott,
Treasurer



MIKE J. McDONALD, B. Comm., MBA

Terry Audette, Chief Operations Officer, is pleased to announce the appointment of Mike J. McDonald as controller. As controller, his responsibility will be to co-ordinate and administer financial control of the operation as an integral part of the management team.

Mike holds a Masters degree in business administration, majoring in finance. Several years practical experience with an international consulting company has augmented this academic experience. Mike is a valuable addition to Westcoast's innovative management team.

WESTCOAST SAVINGS
Better than money in the bank
10-16x

BRITS FLYING WEST?

EDMONTON (CP) — Britain's secretary for trade says his government is interested in the possibility of British Airways getting routes to Western Canada.

Edmond Dell, in Alberta for talks with provincial government officials and to visit the Athabasca oil sands project, said the Alberta government was responsive to the idea.

"We were arguing the case for British Airways' presence in Western Canada and Alberta particularly in view of our common activity in the oil field."

Dell said federal government reaction had been "cautious" but he said "I don't take that as implying a negative view."

Dell described his tour of the Syncrude Canada Ltd. oil sands extraction and processing facilities near Fort McMurray as "fantastic."

"I'm delighted to know that with those reserves the world is not going to run out of oil in my time."

In discussions with Dell, Alberta officials expressed concern with continued restrictions on access of Canadian agricultural products to markets in the European Economic Community.

Dell said Britain also was seeking some changes, hoping to crack the influence of farmers in West Germany and France on their governments' stance on trade in agricultural products.

CHRISTMAS BOOKINGS FOR OFFICE or PRIVATE FUNCTIONS

schoor's Seafood restaurant

INQUIRIES
658-1022
4558
CORDOVA BAY ROAD

Strike Vote Bid

VANCOUVER (CP) — Members of Local 115, The Newspaper Guild, voted Sunday to instruct the union executive to apply for a strike vote.

Guild president Phil Needham said no progress has been made in contract talks between the union and Pacific Press which prints the *Sun* and *Province* newspapers. The current contract expires Oct. 31.

Needham said the company wants several employees in the editorial departments of both papersno longer to be represented by the guild.

A strike vote could be taken by the end of the week, with the time and date to be set by the provincial labor ministry, Needham said.

Planning a business lunch, office meeting or any other function where you need a room with food facilities? If so, call
385-6731
INGRAHAM HOTEL
2915 DOUGLAS ST. 9-19



Tom Cino .....
sells
Premium Ex-Lease Vehicles

1975 Dodge D100 Pickup
V8, automatic.
1977 Dodge D100 Pickup
6 cylinder, automatic, radio.
1978 Dodge D100 Pickup
6 cylinder, automatic, power steering, radio.
1978 Dodge B100 Tradesman Van
6 cylinder, 3 speed.

idealease
CHRYSLER LEASING SYSTEM
ENSIGN LEASE LTD.
1855 Quadra at Caledonia 386-2411
10-16x

9¾%
Six Month Term Deposit
Minimum Deposit $5000

VICTORIA PUBLIC SAVINGS Credit Union

710 BROUGHTON 385-1437 | 1601 BLANSHARD 388-5554 | 547 MICHIGAN 382-5105

Rates subject to confirmation

Alcohol Awareness Week is nothing to celebrate!

Problem drinking is affecting your life, one way or another, because British Columbians drink more per person than any other province. You can help. And so can we. Now's the time.

ALCOHOL AWARENESS WEEK
October 16–20.

For information, please write to:
Alcohol and Drug Commission
Box 21 · 805 West Broadway
Vancouver, B.C. V5Z 1K1

Province of British Columbia
Ministry of Health
ALCOHOL AND DRUG COMMISSION

HON. R.H. McCLELLAND, MINISTER

VIETNAM AID URGED

TORONTO (CP) — The British Columbia government should immediately implement its 1973 medical aid commitment to the children of Vietnam, the Toronto-based Voice of Women organization urged Sunday.

In a telegram to Premier Bill Bennett, the organization pointed to the province's commitment, approved by all parties, to send medical aid totalling $2.25 million.

Inferno Collision Takes Life

BURNABY (CP) — A sports car driver died in a fiery weekend collision with a fuel tanker truck outside an oil refinery.

The accident occurred as the truck, carrying 7,000 gallons of gas, left a Gulf Oil depot. It was thought at one time that two persons were trapped in the wreckage of the car but RCMP said later that one person was killed. The victim's identity would not be known for several days.

The sports car was jammed beneath the truck, trapping the occupant. Police were unable to get near the blazing vehicles for more than an hour after the crash.

The truck driver escaped injury.

All traffic along the Barnet Highway was blocked off following the accident, which occured in dense fog.



W.A.C. Bust Unveiled

NANAIMO (CP) — A bronze bust of former British Columbia premier W. A. C. Bennett has been unveiled by a long-time political foe, who described Bennett as a "great man."

Dave Stupich (*left with bust*) told a capacity crowd of 150 people at the Croatian Miners hall in this Vancouver Island community that while he disagreed with Bennett's application of government, they both agreed on the democratic principle.

Bennett, honored by the Croatian group as the builder of B.C. during his term of office from 1952 to 1972, was too sick to attend the affair, a family spokesman said.

Attending on his behalf were his wife, Mae, his son R. J. Bennett and daughter, Mrs. Anita Tozer, who had worked with local Croatians on the bust project.

Stupich said he felt honored to unveil the bust.

"After all he was Mr. B.C. for 20 years, he said. "While we disagreed on the application of some principles we agreed on the democratic form of government and once you've done that the area of disagreement is relatively small."

"He was a great man. A man who could lead B.C. of all places, had to be something special."

FOOTBRIDGE FUNDS FLOW

PORT COQUITLAM (CP) — Provincial Secretary Grace McCarthy has approved construction of a footbridge across the Coquitlam River at the spot where a 13-year-old boy drowned while crossing the river last year.

Funds for the bridge will come from Provincial and Western lottery revenues.

Kidnap-Try Better Than Flick?

VANCOUVER (CP) — Four persons charged with the kidnapping of a bank manager's wife were likened by Justice George Murray to the inept villains of a cops and robbers farce.

"This is probably one of the dumbest gangs of kidnappers ever," Justice Murray said. "They should have seen the movie, *The Gang that Couldn't Shoot Straight*."

Leslie Roger McKinney and Leah Ann Slemmer, both of Snohomish, Wash., and Emil Joseph Mantha and Dino Franco Pitton, both of Vancouver, were charged after Heather Haley was abducted from her home in nearby Delta in a steamer trunk, held for four hours and released unharmed.

Justice Murray reserved decision until Oct. 27.

During the nine-day, nonjury trial, Justice Murray heard evidence of how kidnappers phoned the woman's husband and gave him "vague and silly" instructions on where to drop the ransom money.

The evidence indicated the kidnappers went looking in the wrong location for the package of money, and police quickly rounded up the suspects.

During their closing arguments Friday, each of the four defence lawyers contended that the only hard evidence against the accused was contained in the testimony of Robert James Welch, the Crown's chief witness.

The court was told that Welch originally was charged as an accessory after the fact but was granted a stay of proceedings when he agreed to make a statement.

Justice Murray agreed Friday that Welch was an accomplice and said he will approach his testimony with caution and will examine independent evidence to see if it corroborates what Welch said.

Lawyer Rodger Jakto said in his argument for Mantha that Welch "was dressing up his evidence to suit the authorities" and to ease his own precarious position as an accomplice.

In his final argument, prosecutor Roy Jacques said the Crown's theory is that all four accused formed a common design to kidnap Mrs. Haley.

He said McKinney and Slemmer were persuaded by Mantha to come to Vancouver to participate in the kidnap. He said Pitton obtained the kidnap van and the trunk and provided the house to which Mrs. Haley was taken.

FRESH AS A FLOWER IN JUST ONE HOUR

OLD FASHIONED
BARGAINS
$1.49 DAY
Tuesday, Oct. 17th
See detailed ad in other section

One HOUR "MARTINIZING"
CERTIFIES
THE MOST IN DRY CLEANING

10-18x 8 LOCATIONS TO SERVE YOU

COLONY
MOTOR INN
MORRY STEARNS
AT THE PIANO BAR
385-2441
10-21x COACHLIGHT ROOM

CONDOMINIUM OWNERS
ENJOY YOUR INVESTMENT MORE

Trust the complete management of your building to R. W. Hutton Condominium Services Ltd. We provide the following services specifically designed for STRATA CORPORATIONS.

— administer the project in such a way as to insure that all resident owners conform to the House Rules and By-Laws thereby promoting a pleasant and harmonious relationship between owners and between the owners and the management.
— Select, train and closely supervise all on-site staff.
— assume full responsibility for the maintenance and control of all common areas and equipment. Standard of maintenance to be at the highest practical levels to insure retention of property values.
— compile data, prepare specifications and call for bids for major repairs and improvements. Analyze and compare bids, issue contracts and coordinate the work with close supervision of quality and costs.
— prepare an annual operating budget by month, detailing receipts and disbursements.
— prepare and submit a monthly operating statement and statement of sinking fund account comparing actual expenditures to the corporation approved budget. All significant variations are explained and recommendations made for corrective measures.
— Collect all maintenance fees, rentals and special assessments for deposit on behalf of the corporation.
— collect all delinquent accounts.
— example, process and pay all invoices.
— prepare newsletters and maintain for the Corporation a complete set of files including Corporation By-Laws, House Rules, Blue Prints and Specifications, Insurance Policies, correspondent, etc.
— assist each owner with any problems pertaining to the Corporation.
— obtain and analyze bids for insurance coverage as necessary. Prepare claims and negotiate settlements.
— organize and conduct annual meetings of the Strata Corporation and assist in the election of officers.

Please phone or Write
R. W. HUTTON CONDOMINIUM SERVICES LTD.
1839 A FORT ST., VICTORIA. V8R 1J6 598-5148
10-17



AND NOW SCHENLEY PRESENTS THE TOP FORTIES

For the first time in B.C. you can get your favorite Schenley spirits in the new forty-ounce bottles. Now you can enjoy the same fine quality and more value in return.

Schenley forty-ounce brands available in B.C.:
O.F.C., Canadian Tradition, Golden Wedding and Five Thirty Canadian whiskies, Troika Vodka, Silent Sam Vodka, Schenley London Dry Gin, Ron Carioca White, Dark and Light Gold Rums.

Schenley Canada Inc.

A SUPERBLY SITUATED FAMILY RESIDENCE



This attractive home is set in-about one acre (0.40 hectar) of private grounds. The square feet being about 3000 (270 sq. metres). Large living room with vaulted ceiling, dining room with ocean view, den, well planned modern kitchen, family room, four bedrooms. There is also a self contained gatehouse suitable for family or rental.

This fine home is being offered at $225,000.

by
PETER NASH 598-3321, 592-3473
JACK MEARS OAK BAY REALTY LTD.

OCEAN VIEW/SAANICH

10-16x

HOW TO SEND IT BY PHONE.

DIRECT DISTANCE DIALING.

By dialing direct (112) to most places, you can send your message for less.
And it's faster too! Anytime of the day.
And sending it at off-peak times makes it that much cheaper.

EARLY IN THE MORNING. LATE AT NIGHT. 42¢ OR LESS (PER MINUTE).

Be an early riser or a late night talker, and send your message for less. Between 12 midnight and 8am, you can dial direct (112) to most places in Canada and the U.S. for 42¢ or less per minute.

And remember, when it's 7am in Vancouver, it's 10am in Toronto and Montreal.

SPECIAL WEEKEND RATES 35¢ OR LESS (PER MINUTE).

When you want to send something special to someone special, you can dial direct (112) to most places in B.C., between 5pm Friday and 5pm Sunday for 35¢ or less per minute. (Minimum charge 23¢ per call.)

SEND IT BY PHONE. AND YOU'LL HEAR IT ARRIVE.



B.C. TEL

These rates do not apply on calls from hotel, motel or coin telephones. For further information please check your directory.

High-Pressure Plot To Keep Dief Chief

TORONTO (CP) — A doctoral thesis to be released next month by the special assistant to Ontario Health Minister Dennis Timbrell says there was high-pressure plotting by John Diefenbaker loyalists to keep him as leader of the Progressive Conservative party in 1967.

David Surplis, former assistant to Dalton Camp, who served as national president of the Progressive Conservative Association during the Diefenbaker years, wrote his thesis as a study of Tory leadership problems from 1963 to 1967.

Among the events Surplis alleges are:

—A plot by Diefenbaker loyalists to bring the Liberal government to a monetary crisis and force the Conservative party to keep Diefenbaker on as leader in the face of a possible general election.

—Camp's desire to replace Diefenbaker as leader and his obsession with organization that included taping transistor radios to the walls of his campaign office to frustrate possible eavesdroppping.

Surplis, who left Camp to become a political science professor at University of Guelph, later became director of research for the Ontario Tories before joining Timbrell.

In his study, Surplis portrays Camp as a man who "apparently saw himself as among the most learned, respected and popular men in the party."

When Camp finally gave up his plans to run for leader, he announced his decision to back Robert Stanfield.

The decision was urged upon Camp by Flora MacDonald, now Conservative MP for Kingston and The Islands, who said Peter Newman, then editor of Toronto Star and now of Maclean's magazine, also was opposed to Camp, Surplis says.

"She related, however, that Newman was prepared to write in The Star that Camp's resignation, should it come about, was an act of selflessness."

Camp then began his campaign for re-election as association president and the overthrow of Diefenbaker.

Missing Airplane Sought

A search was to begin today for a light aircraft with a Port Coquitlam man aboard which went missing Sunday in the lower Fraser Valley.

A Rescue Co-ordination Centre spokesman here said a rescue helicopter was deployed to Abbotsford to take part in the search.

The single-engine aircraft went missing while on a flight with several other light aircraft from Delta to Pitt Lake and back again.

The name of the pilot was not released.

TOO CLOSED FOR COMFORT

VANCOUVER (CP) — Whale trainer Klaus Michaelis had a narrow escape when Skana, the Vancouver Public Aquarium's 3,600-kilogram killer whale, apparently closed its jaws on his head.

The incident occured during a part of the whale show in which Michaelis places his head inside the whale's open mouth.

Gil Hewlett, aquarium curator, said Skana "closed her mouth on his head and held her teeth together for a few seconds."

"When she opened her mouth again Klaus had a couple of scrapes on either side of his forehead."

Michaelis said Skana may have come out of the water too fast or did not open her mouth in time.

Hewlett said that Skana had been doing the same act four or five times a day for years without any problems, but now that part of the whale show probably will be scrapped.

Michaelis was treated in hospital and discharged.

"What I have now is a few stitches and a terrific headache," Michaelis said.

Skana is about 16 years old and was acquired by the aquarium in 1967.

From Down Under

The Macadamia nut, which can be eaten roasted or raw, grows on an evergreen tree native to Australia.

UPLANDS

The finest view in town. Footpath to the beach. Parks on three sides. Sandstone brick, ranch style. Elegant in and out. .69 acre lawn and gardens. Offered at $258,000.

JESSIE McGRATH 479-3982
JEANNE DEWHURST 656-0366
ROYAL TRUST 384-8101
10-11x

UPLANDS COLONIAL MOUNTAIN VIEWS

An immaculate and spacious 4 bedroom, 2 storey residence on a sunny half acre garden with distant mountain views. Reception hall, 24' drawing room, formal dining room, spacious kitchen with breakfast room and adjoining family room with fireplace. 4 bathrooms, 3 fireplaces, 2 extra bedrooms and full bathroom in basement plus roughed in recreation room with fireplace. Double garage. Workshop. Full driveway. Offered at $165,000. EXCLUSIVE.

Residence 598-1429 — TED WALFORD — Office 477-1841
BLOCK BROS. REALTY LTD.
10-16x

WANTED! WANTED! COMMERCIAL TO BUY!

Client requires 15,000 sq. ft. of property to build on, or will consider existing building of 8,000 sq. ft. on 2 floors, (no pillars please) or a funeral home type property (for parking). Area desired McKenzie and Quadra to Downtown, Upper Fort, Johnson, Pandora, Vancouver or City end of Burnside all considered. Secondary access streets O.K.

Call Roma Nicoll Molyard
386-3585 res. 384-4827
Victoria Realty Ltd.

OAK BAY "TOD HOUSE"

IN THE CENTRE OF OAK BAY
CORNER OF CADBORO BAY RD., AND HAMIOTA
A NEW EXCLUSIVE CONDOMINIUM RESIDENCE
FOR DISCRIMINATING PEOPLE

5 only left in this superb concrete, steel and masonry building. Each suite contains its own completely equipped laundry, 2 full bathrooms, and brick heatilator fireplace. All rooms with thermopane windows and doors to large balconies. Dishwashers and garburators throughout. Between golf courses and very handy to shopping.

FROM $69,000
VIEW TUES.-SAT. 1:30-4:00
H. BLAKE 598-3321
JACK MEARS OAK BAY REALTY LTD.
10-3



A. S. BAINS CENTRE
3318 OAK STREET

Now Leasing
Occupancy — October 1978

- ★ Handsome natural wood and concrete block construction
- ★ Near Town & Country Shopping Centre
- ★ Ample on-site parking
- ★ High traffic area

WHOLESALE: 1,000 sq. ft.— 7,200 sq. ft.
RETAIL/WAREHOUSE: 1,000 sq. ft.— 6,600 sq. ft.
OFFICE: 650 sq. ft.—15,000 sq. ft.

REALSPAN
388-6454
9-21x

DID YOU KNOW THAT FUNDS BORROWED ON THE EQUITY OF YOUR HOME FOR INVESTMENT PURPOSES ARE DEDUCTABLE FOR TAX PURPOSES? WE CAN PROVIDE MORTGAGING DESIGNED TO SUIT YOUR NEEDS.

CALL RICHARD HOLMES
OR
HOWARD CLARK
384-8124

Pemberton, Holmes Ltd.
1000 Government St.
384-8124
10-17x

THE HOME YOU THOUGHT YOU COULDN'T AFFORD

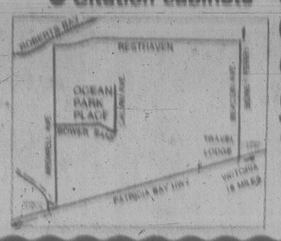
$49,900

New Single Family Homes in an attractive subdivision finished in the serenity of earth tone spruce complimented by these features:

JENISH HOUSE DESIGN LIMITED



- 3 bedrooms
- 2 fireplaces
- 60'x100' lot
- carport
- partially finished basement
- quality carpets
- Citation cabinets



$2,500 DOWN — EASY TERMS
OPEN DAILY
Calvin & Bowerbank Road, Sidney
Cameo Developments Ltd.
Phone 656-2114 or 656-4813

FOR SALE

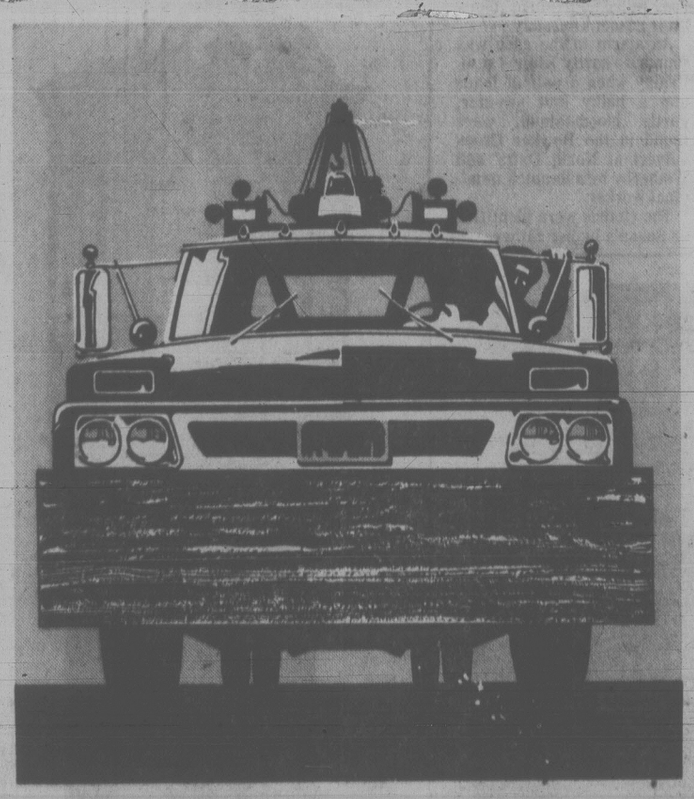


JUST LISTED
PRIME ROCKLAND
FIVE BEDROOMS
3 BATHS
$155,000

Located on a private lane near Government House, this superb custom-built executive home is a most suitable residence for a professional person and family. Only two years old. Nearly 3000 sq. ft. of luxurious living space on 3 levels. For those looking for QUALITY, VALUE AND CHARM, this is a rare opportunity on today's market. MLS 36365. Call:

ROBERT YOUNG
383-9898 (res.) or
388-6275 (Pager 821)
383-4124 anytime
Park Pacific
10-17x

What'll it be this winter?





Another push to get you started...

If money is the only thing standing between you and a newer car, here's why you should talk to us about a Personal Loan.

- **Flexible interest rates.** On approval we'll tailor a re-payment plan that won't strain your budget.
- We'll make all the arrangements with you **before you go car shopping.** The money is ready when you are.
- **Get the whole amount you need,** usually within 24 hours.

or a loan to get you going?

ROYAL BANK
Serving you throughout British Columbia

Doubled Oil Price Sought

KUWAIT (AP) — Iraqi Oil Minister Tayeh Abdul Karim warned Sunday of a possible breakup of the Organization of Petroleum Exporting Countries (OPEC) if the oil cartel fails to adopt a "just and logical" price increase when it meets in December.

Karim said in an interview with the Kuwait daily Al-Seyassah newspaper that Iraq "will reject any proposal for freezing oil prices or even for a symbolic hike at the Abu Dhabi meeting and will insist on a just and logical increase in oil prices."

A renewal of this year's oil-price freeze, pushed through OPEC by Saudi Arabia and Iran, would be "tantamount to betrayal," Karim said.

He said if OPEC fails to protect Iraq's interests, his government will ask itself "what is the justification for OPEC's existence and then will seek an alternative organization."

He said the current $12.70 (U.S.) price for a barrel of crude oil is equivalent to only $4 in real terms because of inflation and the declining value of the dollar.

"To compensate for the loss in real terms oil prices should be doubled," he said. "But we certainly will take into consideration the circumstances of industrialized and Third World nations so as to avoid perplexing the world economy."

Asked about the possibility of reviving the Arab oil weapon at the Baghdad summit, the minister said: "The conference is one of confrontation and all weapons, including another oil embargo, should be used if the need arose to foil the Camp David agreements" between Egypt and Israel.

Arab Summit Seeks Beirut Pact

Times News Services

With sporadic sniping and shelling still punctuating an eight-day ceasefire, Arab foreign ministers discuss formal proposals today for restoring peace to Beirut, the war-torn capital of Lebanon.

The emergency conference in the Lebanese city of Beiteddin groups ministers from the six countries which provide a 30,000-strong Arab League Deterrent Force (ADF), designed to help the Lebanese government maintain security.

More than 400 persons were estimated killed this month before an uneasy truce ended a battle in east Beirut between Christian militias and Syrian troops who make up the bulk of the deterrent force.

Lebanese President Elias Sarkis opened the peace talks Sunday with an emotional appeal for greater assistance to resolve the crisis, which he said threatened other countries in the region.

Sarkis referred to the casualties suffered by the civilian population and the exodus of hundreds of thousands of persons from districts damaged by fighting.

Sarkis said the deteriorating situation was closely connected to failure to implement an agreement which ended the Lebanese Civil War in November 1976 and established the ADF.

Principal provisions of the accord included collection of weapons from non-government forces and restrictions on military activity.

The task at hand is to come up with urgent security measures to avert the threat of renewed fighting.

Arab diplomatic sources said Sarkis was keen to have the Syrians replaced by other ADF units or Lebanese Army soldiers in the main battle zones. But Syria has so far refused to lift its siege of the main Christian district of Ashrafiyeh.

Meanwhile, in Naqoura, Lebanon, more than 300 armed Christian militiamen barged past surprised United Nations soldiers and held an anti-Syrian protest rally today in the headquarters compound of the UN truce force in southern Lebanon.

The militiamen demanded that Syrian troops leave Lebanon and that UN forces take over peacekeeping duties in Beirut.

Murder Charge Laid In Girl's Stabbing



Police sift murder site for clues

Continued from page 1

both for the department officers who worked on the case and for members of the Cedar Hill community who telephoned police with information linked to the crime.

Stewart said the early arrest in the murder came because of tips provided by private citizens and because of the "fine and diligent work done by members of the detective identity and patrol division."

He said that following an appeal to the public for assistance Saturday night police received numerous phone calls that helped break the case.

"People reported several articles that were found in that area that all tied in with the murder of Susan," said the inspector.

The victim lived with her parents, Mr. and Mrs. John Calve, at 1478 Finlayson Place, only a few blocks from where her body was found by four boys playing in the area.

Rhodes lives in the same neighborhood.

Victoria police began looking for Susan Friday after the missing persons department received a call from her parents early that morning. She had failed to return home after school Thursday.

An alarm in the case was sounded shortly after 4 p.m. Friday when a pair of jeans and a bulky knit sweater, partly bloodstained, were found in the Bowker Creek culvert at North Dairy and Wetherby by a Saanich municipal worker.

The clothes were identified as Susan's by her father.

LENDING RATES UP TO 11 %

Continued from page 1

The yield on the 1978 bonds now stands at 8.5 per cent in the first year, rising to nine per cent in each of the remaining six years for an average 8.9 per cent if held to maturity in 1985.

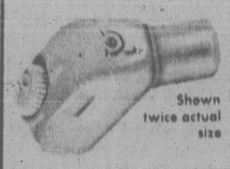
Meanwhile, monetary experts were predicting the status of the U.S. dollar on international money markets might improve following Sunday's upward revaluation of the West German mark against lesser West European currencies.

The West German government increased the value of its currency two per cent against the Belgian and Luxembourg franc and the Dutch guilder and four per cent against the Danish and Norwegian crowns.

The six currencies are linked together in a joint currency float.

Monetary specialists believe part of the dollar's rapid fall in recent months has been due to speculators selling dollars and buying marks

"I'M NOT DEAF"
"I just don't understand some words or what some people say."



Shown twice actual size

If you have said this . . . Premium Miracle Ear may be your answer.

Clinical tests of this aid show better word understanding at less volume. Comfortable, convenient, small in size. This little hearing aid delivers. 30-day trial, 100% money back guarantee.

DAHLBERG HEARING AID SERVICE
The Bay, Third Floor
1701 Douglas St., Victoria
385-5414 or 385-1311
Hudson's Bay Company

SUBURBAN
'78 New Car CLEARANCE
On Display . . . Today!
NEW 1979
Mercury MARQUIS
Mercury MONARCH
Mercury COUGAR
Mercury BOBCAT
Mercury CAPRI
Mercury LINCOLN
Mercury ZEPHYR
Ford FIESTA
AND
NEW FORD TRUCKS
● All Cars Clearly Sticker-Priced
● On-The-Spot
FORD FINANCING
SUBURBAN Motors Ltd.
Marquis . . . Monarch . . . Zephyr . . . Bobcat . . . Fiesta
Capri . . . Cougar . . . Ford Trucks . . . Safe Buy Used Cars
Dealer Lic. D000863A
3377 DOUGLAS at SAANICH RD. 386-6131

REBELS STALKED

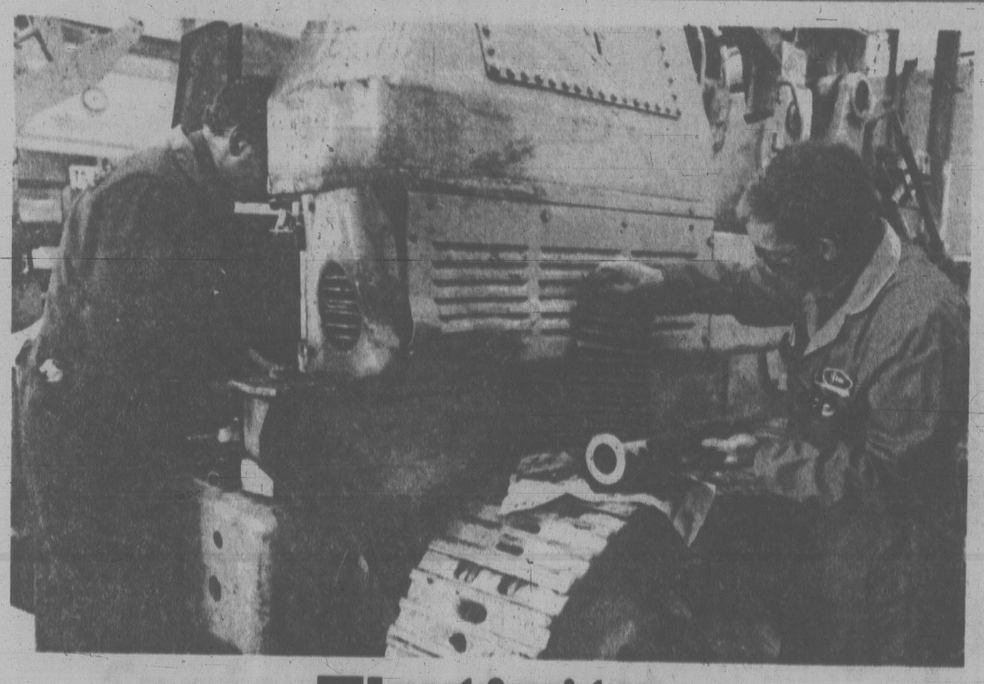
UMTALI, Rhodesia (UPI) — Rhodesian troops fanned through the wooded hills outside Umtali today stalking the guerrillas who launched the heaviest mortar barrage on the city in six years of war.

Witnesses said the infantry soldiers, ferried onto the rugged terrain by French-built Alouette helicopters, were backed by spotter planes flying through cloudy skies.

A military spokesman said five people — four whites and one black — were seriously injured in the Sunday night attack on Rhodesia's third largest city by Robert Mugabe's wing of the Patriotic Front guerrilla organization.

He said four suburban homes took direct hits and a mortar bomb crashed into the swimming pool of a fifth. A wing of Umtali hospital was damaged but no one was hurt, he said.

Residents said the assault, lasting about 30 minutes, was the most intensive against Umtali since the guerrilla war to topple the regime of Prime Minister Ian Smith began in December 1972.



That's it.

Your machine is in for repairs. Many dealers will perform the necessary repairs . . . and that's it! That's NOT IT at Finning.

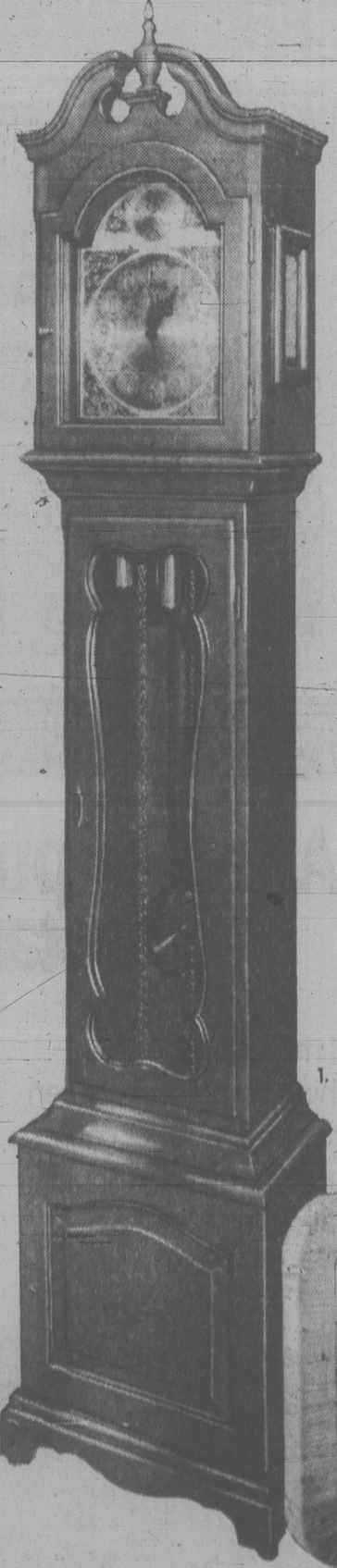
When you bring your equipment to us for repair, our mechanics will give you the thorough, efficient service you expect plus a complete NO-CHARGE mechanical inspection on the balance of the machine. At absolutely no charge to you, we will inspect the engine, the transmission, and hydraulic, cooling and electrical systems; and on track-type machines, the undercarriage. Also included in our no-charge inspection is SOS (Scheduled Oil Sampling) which identifies and measures levels of contaminants in used oil from various machine compartments to warn against possible failure. Following inspection you get a complete written report on the condition of your machine with maintenance recommendations that will prevent minor problems from becoming major repairs. We're working to save you downtime. Working to save you money.

No-charge in-shop inspection. That's it at Finning.

For more information, you should call your Finning product support sales representative.

FINNING
Caterpillar, Cat and design are Trademarks of Caterpillar Tractor Co.
VICTORIA: 27 Crease Avenue — 384-4144

the Bay



SAVE 20%
on special order clocks

From the most traditional grandfathers to the most modern mantels, the clock collection at the Bay offers the finest in skillfully crafted timepieces. And now, from the current selection, you may choose a special order at 20% off the regular price. Some examples from the collection:

1. Made by Hentschel, this beautiful grandfather clock is designed with a handcrafted solid wood cabinet. It runs on an 8-day weight driven movement and features Westminster chime. Available in walnut, fruitwood or mahogany. Size 77" x 15" x 9½". Reg. $1495.
Sale $1195

2. This elegantly contemporary wall clock from Howard Miller features rattan wrapped clock case and battery movement. You'll appreciate its easy-to-read roman numerals and decorator orange hands with sweep second hand. 14" x 14" x 4". Reg. 99.98.
Sale 79.98

3. This brass mantle clock will blend beautifully in a traditional or modern setting and is ideal for engraving. Handsome see-through case lets you view the 7-jewel movement. Regular 99.98.
Sale 79.98
Jewellery, Main Floor
Sale ends Saturday, Oct. 21st.
By special order only.
Please allow 6-8 weeks for delivery.

1.
2.
3.
Hudson's Bay Company

JOIN THE VICTORIA AIRFORCE AND SEE AIR CANADA'S WORLD
CFAX 1070

SECOND FRONT PAGE

METRO TOYOTA
ESSO CAR CLINIC
TESTED USED CARS

B.C. Art Dusted Off For Its Debut

By PAUL NICHOLSON
Times Staff

It has been derided and denigrated.

Pompous politicians have panned it.

Most people have forgotten it even exists.

But the fact is, the B.C. Art Collection, — a 630-work art package — is in good hands and about ready to be redistributed to some 60 ministries and government offices waiting in line to exhibit part of the collection.

Although much of the work has been put down ("Garbage art," once sneered Mines Minister Jim Chabot), hundreds of fine examples of contemporary B.C. art are currently gracing the walls of government offices.

For the past 2½ years, about one third of the collection has been gathering dust in a fur storage locker in a warehouse near the Mayfair shopping mall waiting for the Socred government to make up its mind what to do about the $500,000 collection.

Now a co-ordinator for the visual arts program has been hired.

Don Lindsay, a former interior decorator with the public works department, will catalogue and photograph the art works and get them circulating once again as was originally intended when the NDP began buying the art in 1974.

Under then-public works minister Bill Hartley, a special committee armed with a budget of nearly $1 million began scouring the province for the best contemporary B.C. art and ended up with a collection that is 95 per cent either by native B.C. artists or artists living in the province.

Some works were commissioned for specific buildings and another part of the program saw a small percentage of the cost of each new government building go to art for that building.

The main thrust of the program, however, was the idea of a rotating collection to go into ministers' and other government offices.

By the time the NDP were booted out of power some $250,000 had been spent on some 630 works of art — mostly paintings — although some sculptures and other art forms were also gathered.

About two-thirds of the collection was distributed and the remaining 200 or so were in storage awaiting cataloguing or framing when the Socreds came to power.

The new government immediatly put a halt to the purchase program and the cultural services branch was cut back to the point where it could no longer staff the vault.

About five months ago, Recreation Minister Sam Bawlf approved the hiring of Lindsay and the collection is once again about to become a circulating art bank.

Across from Lindsay's cluttered office, one locker has been converted into an art vault. The room is clean and bright, paintings line one wall and fill specially designed sliding viewing racks.

One corner has been decorated with carpets and comfortable chairs to resemble any one of hundreds of government offices.

It is in this atmosphere that Lindsay will invite representatives from various government departments to come and discuss the art works to be selected for their offices.

One of his first tasks was to trace the part of the collection that had been distributed under the NDP.

After some fine detective work, Lindsay has surprisingly been able to account for all but two or three of the works.

Today he has more than two-thirds of the collection in the vault and is getting ready for redistribution once again.

He will make visits to the various offices and then use his interior decorator's expertise to select what he feels would be the most suitable works.

Another task facing Lindsay and others in cultural services is trying to convince the government, which once was so critical of the program, to expand it.

If the collection remains static, it is in danger of becoming an historical collection of the early 1970s instead of a constantly evolving contemporary collection, Lindsay said.

Once redistribution starts again Lindsay wants to see no more than 20 per cent of the collection in the vault at any one time.

One of the aims of the new distribution will be to get as much of the art as possible located in areas where the public has the best opportunity to see it.

And parts of the collection will regularly go on tours of the province.

This winter 59 works from the collection are being sent on a three-city European tour — B.C. House in London, Paris and Brussels, giving the rest of the world an opportunity to see the cultural depth that does exist way out here in the British Colmbia boondocks.



—John McKay photo

Don Lindsay and part of the B.C. Art Collection going back into circulation

CAMOSUN PLANS CHANGES

A number of administrative changes will take place at Camosun College in the next few months.

Camosun college council has decided to create a new division, health and human services, and a hire a director to run it.

Health and human services will include practical nursing, geriatric nursing, medical laboratory technician, dental assistant, early childhood education, social service assistant, special care aid and recreation instruction.

The recommendation to establish the new division was made in a report to council by Camosun principal Grant Fisher and principal-elect Lloyd Morin.

Programs in this field have been growing in different directions and bringing them together under one division will improve their quality, the brief said.

The brief also suggested the college develop its own diploma program for registered nurses, similar to programs taught at Royal Jubilee and Victoria General hospitals.

Council approved a second administrative change that will alter the division of instructional development and institutional research, now directed by Morin.

The division will become the institutional research and supporting services division and gather internal information on the college's complex network of campuses.

Campaign To Avoid Blood Crisis

There was a "frightening" midsummer shortage of blood in the provincial blood bank and the Canadian Red Cross Society wants to ensure the crisis does not recur.

In launching an appeal for donors, the society says the summer shortage was due to a slump in attendance at donor clinics between May and September.

Last month Greater Victoria donors brought the 1978 total past the 10,000 mark but another 5,000 donors are required by year's end to meet the estimated goal for 1978.

Clinics for the remainder of October:

Tuesday, Oct. 17, Red Cross House, 1046 Fort, 2.30—8 p.m.

Wednesday, Oct. 18, Royal Jubilee Hospital Nurses' Residence, 11 a.m.—5 p.m.

Thursday, Oct. 19, Hillside Mall, 2—8 p.m.

Friday, Oct. 20, 3rd Battalion PPCLI, 10.30 a.m.—3.30 p.m.

Monday, Oct. 23, Royal Roads Military College, 3.30—5.30 p.m., 6.30—8.30 p.m.

Tuesday, Oct. 24, to Thursday, Oct. 26, University of Victoria Student Union Building, 10 a.m.—4 p.m.

Minnie Court Fight Fund Drive Starts

By PAUL MOSS
Times Staff

Residents of the Cadboro Bay—Ten Mile Point area are being asked to donate $25 per household to launch a proposed court battle against the recent Saanich council decision which approved the Minnie Mountain development scheme by Broadmead Farms Ltd.

The Cadboro Bay Residents Association sent out letters Sunday to about 1,100 area residents, informing them that the association believes it has grounds to challenge the decision on a possible technical conflict of interest involving Ald. David Paterson.

Association president Richard Boss said today the gist of the letter is: "If you want us to pursue this, send us some money because it's going to cost several thousands of dollars to take the thing to court."

He said the legal costs are likely to be between $5,000 and $10,000, and the letter suggests a per-household contribution of $25 toward the fighting fund.

Enclosed with the request was a copy of a letter from lawyer and North Saanich alderman Lawrence Fast, advising the CBRA that a potential conflict of interest could throw doubt on the validity of the Sept. 25 council decision.

The allegation centres on Paterson's position as an employee of a firm providing management services to the legal firm Pearlman and Lindholm, which has also acted for the Minnie Mountain developers.

Boss stressed that the argument in question raises only a "possible, technical" conflict of interest, and does not suggest that the alderman acted in any way improperly.

He also said that even if the necessary funds are forthcoming, it does not mean the association is committed to legal action.

The letter is basically an attempt by the group's executive to find out how strongly residents feel on the Minnie Mountain issue and how far they are prepared to carry the fight, he explained.

The response won't be known for several days, Boss added.

Meanwhile, Saanich council is awaiting an opinion from the Law Society of B.C. on several questions concerning both Paterson's position and that of Pearlman and Lindholm, the municipality's solicitors.

Council decided to consult the society as an independent legal source following conflict of interest charges raised by Ald. John Mika.

The Law Society has undertaken to provide the opinion by Nov. 6, and in the meantime council will stall fourth reading of the bylaw approving the land-use contract.

Escaper Still Loose

Police are still searching today for an 18-year-old Regina youth who escaped custody while awaiting transportation back to Wilkinson Road jail after making a court appearance.

Richard Monette, facing charges of breaking and entering and possession of stolen property, escaped by kicking out an unbarred window in the sheriff's locup facility in the Law Courts building.

The escape occurred last Thursday, shortly after Monette and Bernard John Strating, 18, of 2872 Glenwood, had appeared before Judge William Ostler.

The pair were arrested in connection with three breakins in View Royal Aug. 5 and 6.

RESCUE RECORD IN SIGHT

Indications are that 1978 will be a record year for the number of marine and air rescue incidents handled by the Pacific Rescue Centre at CFB Esquimalt.

Up to 5 p.m. Thursday, 3,608 incidents had been recorded, compared with 3,984 between Jan. 1 and Dec. 31, 1977.

But by last week the previous marine rescue record had already been broken. A centre spokesman noted that 2,952 missions had been handled so far this year, compared with 2,830 in the whole of 1977.

There have been 391 air missions, 208 humanitarian (mostly air evacuations of people needing medical assistance) and 61 civilian calls, most of which were RCMP calls for assistance.

Yorke Seeks Second Term As Trustee

Peter Yorke is the second Greater Victoria school trustee to announce he is running for another term.

Yorke, 42, said in a letter to the Times he will seek re-election. He joins trustee Bud Smith, who at a recent school board meeting declared his intention run again.

After two years on the board, Yorke said he has gathered enough knowlege to be able to further the educational goals of the district.

His priorities are development of a vocational school, improving education for students with learning disabilities and making the entire system more stimulating for all students.

"We must continue to set the budget so that it not only allows for the proper and sufficient education of our children in this district, but must also be acceptable to the taxpayers as well," Yorke's letter of candidacy said.

Yorke has two daughters and is president of O.K. Tire Stores in Victoria.

LOCAL SHIP MOVEMENTS

DEPARTMENT OF TRANSPORT

Camsell, Sir James Douglas, Vancouver in port; Racer on Victoria patrol; Ready undergoing self refit; Rider at Bamfield; Quadra on weather station Papa.

MARINE SCIENCES

Parizeau at Alice Arm; Vector in Gulf of Georgia; Pandora and Richardson at Pat Bay.

NAVY

Provider, Gatineau, Restigouche, Terra Nova, St. Anthony, at sea, no return date; Endeavor, MacKenzie, Saskatchewan, Yukon at sea, returning Oct. 20; Chaleur at Seaspan.

Gate-Crashing Guys Get Bounced by Gals

A women-only dance at the University of Victoria Friday night was disrupted by male students who tried to crash the party.

Members of UVic's Womens Action Group (WAG), who sponsored the dance, acted as bouncers and ejected 20 or 30 men during the evening, a group spokesman said.

The university patrol was called to the Student Union Building where the dance was held, said WAG member Trish Lakes, dance co-ordinator.

About 100 women attending the dance were harassed by passersby who stopped to stare and make obnoxious comments, Lakes said.

Children at the dance were also bothered by people in the halls, she said.

Women-only dances have been sponsored by WAG for the last three years without previous trouble, Lake said.

There are no restrictions and women dance by themselves or with other women.

"It's a good way to release energy," according to Lakes, who said the dance was a social, not political event and open to all women on campus.

A spokesman for the Alma Mater Society (AMS) said trouble started when men drinking at the Student Union Building pub next door tried enter the dance.

"Some gentlemen who were drunk tried to gain entry. There was a lot of screaming, yelling and shouting going on," the spokesman said.

No one was hurt during the scuffle, Lakes said.

Future dances will probably be held off-campus, because the event received too much adverse publicity.

Male student's upset by the women-only concept complained last week to the student newspaper, *The Martlet*, AMS president Dave Connell and student ombudsman Patty Beatty-Guenter said.

Ask the Times

Q. I see that Justice Minister Otto Lang says he would favor a referendum on capital punishment. Can you tell me what the situation is in the United States and Britain? B.R.

A. Between the 5-4 U.S. Supreme Court decision against capital punishment in June, 1972, and April, 1975, 32 of the 50 American states have voted to restore it. The death penalty for murder was formally abolished on Dec. 18, 1969, in Britain.



arthur mayse

Discovered in Monterey: A Soul-Mate

THE SKIES ARE GREY here, and the wind blows chill. But in old Monterey, where Gomez plies his trade, all will be gold and blue. Blue of the boat-swarming harbor. Gold of the mellow California sunshine that floods down through the interlacing boughs of Monterey's pepper trees.

I discovered Gomez on the approach to Fishermen's Wharf.

A jazz festival had taken over the town. Its music was all-pervasive. It followed us as we strolled out to the wharf, a busy place where party boats came and went with their pay-loads of sport fishermen, and their rigging bright with multi-colored flags.

A crowd at dock-head clotted the flow of foot traffic. I heard laughter. Then I glimpsed a small, dark face and a pair of extraordinarily bright eyes under what appeared to be a wiry, brown brush-cut. I halted so suddenly that the fellow behind almost bumped into me.

Through a gap in the swirling crowd of holiday-makers, I saw him entire . . . a small, neat, long-tailed monkey.

Gomez, whose name I learned later from his master, was dashingly dressed in a combination garment which consisted of striped jacket, shorts and a deep-pocketed apron. The tails of the jacket were cut sharply away on either side to give play to Gomez's own expressive tail, which he carried proudly arched.

Around his neck was a narrow collar to which a lengthy leash was attached. The other end of the leash was held by the monk's owner who, with his free hand, ground wheezy music from a barrel-organ.

I hadn't known that a barrel-organ still existed in North America. Charmed, I lingered to listen, and to watch clever Gomez work the crowd.

With brisk politeness, he would reach a paw for each extended coin, pocket it in his apron, then offer his other paw to be shaken. Sometimes if the coin happened to be large, perhaps one of the 50-cent pieces now rare in Canada but still common currency south of the border, Gomez would reward the donor with a sweeping, butt-in-air bow.

His thoroughgoing professionalism fascinated me. He was never still for a moment. Always, he was moving among the forest of legs, while his hand reached for coins and his sharp, sad eyes searched each face.

I took out a nickel, hunkered down and extended it to Gomez. He took it, inspected it, turned it over a couple of times, then dropped it in his apron. But he didn't make the grand bow, or even offer to shake hands.

Instead, he gave me a sorrowful gaze . . . one which plainly conveyed reproach. If the gift of speech had been his, no doubt he would have called me a cheapskate.

"Okay, okay," I mumbled appologetically, and again plunged a hand in my pocket.

This time I came up with a quarter. Gomez accepted it, popped it in his apron, and extended a paw to be shaken.

I was turning reluctantly to go, when Gomez reached a restraining paw. He took hold of my pants leg, cuddled close, and directed at me an upward glance of such appeal that my hand went automatically to my pocket.

I gave him a quarter, then another one. It seemed to me that Gomez put extra warmth into his paw-shake.

We went off for a lunch of grilled sand dabs in a pier-side restaurant with windows that looked out to the harbor. A party boat slid into its berth. It disgorged a batch of fishermen, each with his bulging gunnysack of fish.

"That Gomez!" I said to my dear one. "You ever see anything smarter?"

When we strolled back to Fishermen's Wharf, Gomez was still doing his business to the [illegible] of the organ.

I knelt at the edge of the crowd. Gomez spotted me and came straight to me. Without benefit of coin, he offered his hand.

In my pocket was a 50-cent piece. I produced it and Gomez's paw closed around it. Up went his butt with a proud tail-flourish. Down went his chin. He was giving me the grand bow!

He was a mercenary-minded monk, and I'm sure, in his off-duty hours, he would be a temperamental little heller. But I like to think that something passed between us other than money . . . a sense of recognition, perhaps . . . and I remember Gomez fondly.

NEW YORK LEADS SERIES 3-2

O'MALLEY ROBBED IN HOTEL

Dodgers Mugged by Damn Yankees

NEW YORK (AP) — Los Angeles Dodgers, having been mugged in The Bronx while their team president was robbed in Manhattan, headed back to Dodger Stadium on Sunday like tourists who know there is no place like home.

New York Yankees, forced to win must games all year to get into baseball's 75th World Series, now have to win just one of the next two games to repeat as champions.

The magic number dropped to one because rookie Jim Beattie, an unlikely hero, pitched his first complete game in 24 major-league appearances and the Yankees ripped off 18 hits, including a record 16 singles, in beating the Dodgers 12-2 Sunday.

Thurman Munson knocked in five runs and joined Mickey Rivers, Brian Doyle and Bucky Dent with three-hit games in pacing the Yankees, who fought back from a 2-0 deficit by winning all three games at Yankee Stadium.

On Saturday, it was a two-out, 10th-inning single by Lou Piniella which scored Roy White from second with the winning run in a 4-3 Yankees come-from-behind victory.

With ace Ron Guidry waiting in the wings for a possible seventh game, Beattie's nine-hit performance was pivotal. The Yankees can lose Tuesday night, when Catfish Hunter is scheduled to oppose the Dodgers' Don Sutton, and still have their ace in the hole for the final game.

Sutton, who lost to Guidry on Friday night, felt the Yankees added insult to injury with their hitting rampage in Sunday's fifth game.

"There is a difference between an overriding desire to win and a mean streak," the Dodgers' right-hander said. "I think they try to kick your brains out.

No longer the Bronx Bombers, they were more like embalmers, nailing the Dodgers' coffin with one single after another until they had more one-base hits than any team in Series history.

It was the captain—Munson—and the catalyst—Rivers—who made it happen. Unlike the Dodgers' right-handed hitters who have been destroyed by the unique Yankee Stadium dimensions, Munson utilized the park's spaciousness in the alleys and to centre field.

"Maybe singles are the right way for right-handed hitters," said Munson.

"For a right-handed hitter to do well here, he has to swing down, hit line drives and use the whole ball park," said Piniella.

Steve Garvey, the Dodgers' right-handed clean-up hitter, struck out twice against Beattie and left seven runners on base. He has yet to knock in a run in this Series.

While Garvey and other Dodgers complained about their accomodations at Yankee Stadium, their president, Peter O'Malley, had a legitimate gripe about the Dodgers' downtown hotel.

O'Malley's room was broken into earlier in the week and police have arrested a suspect who is alleged to have tried to sell 30 Series tickets taken from the room. Police said some jewelry and cash also were taken.

A great portion of the Dodgers' problems were self-made. They committed three errors, had two passed balls and a wild pitch and didn't come up with any big defensive plays when they needed them.

"I'm only human," said shortstop Bill Russell, who made one error and couldn't handle several other balls that went for hits. "I'm not a golden glover by any means. We're going home where the weather is nicer and the playing conditions are better.

"We had all the confidence in the world when we came here. They just tore everything down."

In Saturday's fourth game, the Dodgers grabbed a 3-0 lead in the fifth on Reggie Smith's three-run homer, but the Yankees got two back in the sixth on a bizarre play. With one out, White singled to centre and Munson walked on a 3-2 pitch. Reggie Jackson followed with a single to right, scoring White with the first run.

Piniella then lined a shot near second base which shortstop Bill Russell gloved for a moment, then dropped. He recovered, stepped on second to force Jackson and it seemed he still might complete the double play. But his throw to first struck Jackson in the right thigh, bounced away into foul territory and allowed Munson to score.

The Dodgers unsuccessfully argued that Jackson had intervered with the throw, but the protest fell on deaf ears. Munson then doubled home New York's tying run in the eighth.

Hot Knickle Burns Cats

It's not enough that Brandon Wheat Kings have the Western Major Junior Hockey League's two highest scorers of last season among their holdovers. Rick Knickle also is back to make things miserable for Brandon's rivals.

Brandon's almost-awesome scoring punch, spearheaded by Ray Allison and Brian Propp, has overshadowed Knickle's value and competence.

But the Wheat Kings' goaltender got a chance to do his thing Sunday when Victoria Cougars became the first team to out-play and outshoot Brandon this season.

Because of Knickle, the Cougars couldn't out-score the undefeated Eastern Division leaders. Brandon, thanks to Knickle's brilliance, hung a 7-3 defeat on Victoria.

The Cougars, stung by Allison's three first-period goals, unleashed a whopping 72 shots at Knickle before 2,764 fans but rookie Brad Palmer, Mike Shields and George Fritz were the only ones to beat the Brandon goalie.

Cougars fired 31 shots at Knickle in each of the last two periods.

In contrast, veteran Steve Amiss made 35 saves in three periods.

Propp, who topped the league in scoring with 70 goals and 182 points last season, scored twice for the Wheat Kings and Kelly McCrimmon and Dave Chartier added singles.

Referee Glen Agar of Brandon assessed the Wheat Kings 18 of 28 minor penalties, one of two majors, and a game misconduct.

Penalties played an important role with Brandon connecting on three power-play chances to race away to a 4-0, first-period lead.

Cougars scored two of their three goals from power-play situations but had their problems with Brandon's penalty-killers, and Knickle, eight other occasions, including three while enjoying two-man advantages.

It was Victoria's fourth straight loss on an eight-game Prairie tour that continues Tuesday in Saskatoon.

Elsewhere Sunday, New Westminster Bruins ended a four-game Portland win streak by defeating the Winter Hawks 5-1. Centre Scott MacLeod sparked Bruins' attack with two goals and an assist.

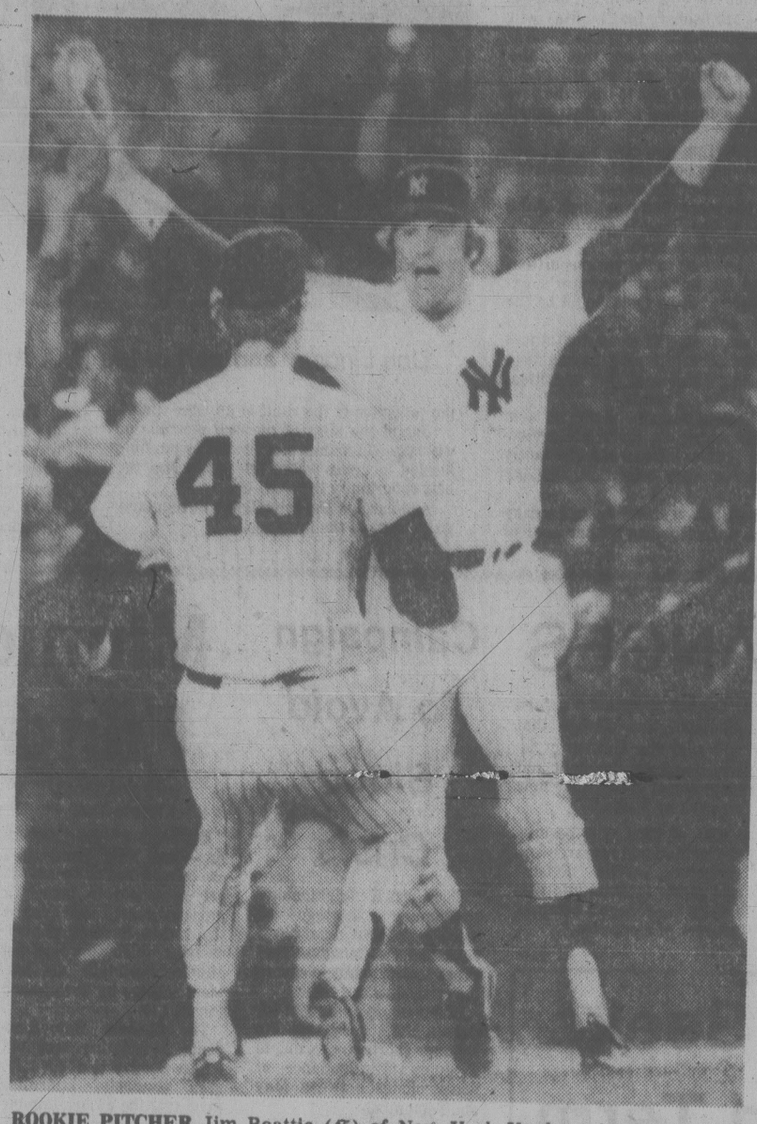
Lethbridge, rebounding from a 5-4 Saturday loss, defeated Medicine Hat Tigers 8-4, Seattle Breakers belted Regina Pats 9-4, and Calgary Wranglers picked up their victory of the season by edging Calgary 3-2 in other games.

(Summaries on page 15).

Fowler Out Next Year

NEW YORK (AP) — Art Fowler, New York Yankees pitching coach, will not return to the American League baseball champions next season. Clyde King was brought in at midseason as a higher-ranking coach and reduced Fowler's duties.

Fowler, 56, is a long-time friend of former manager Billy Martin, who resigned in midseason.



ROOKIE PITCHER Jim Beattie (45) of New York Yankees is about to be hugged by first baseman Jim Spencer after Beattie pitched his first complete major league game, leading the Yanks to a 12-2 victory over Los Angeles Dodgers in fifth game of World Series in New York, Sunday. Yanks lead series 3-2. (AP wirephoto).

★ Ump Stands By Call

NEW YORK (AP) — National League umpire Frank Pulli, who ruled Saturday that New York Yankees' Reggie Jackson had not interfered with a throw by Los Angeles Dodgers shortstop Bill Russell, stood by his ruling Sunday after viewing videotape replays of the controversial play.

"After viewing the replay, I'd have to say that Jackson did not intentionally interfere with the ball," said Pulli before Sunday's fifth game of the 1978 World Series.

The Dodgers, however, saw it otherwise.

"He (Jackson) gave an Academy Award performance," said Russell.

"I thought Reggie moved his stride into the path of the ball," said Los Angeles first baseman Steve Garvey.

Jackson, meanwhile, seemed to hedge on the issue.

"I was just lucky to get in the way of the ball," he said. "Looking at the replay, it doesn't really look like I intentionally got in the way."

New York 12, Los Angeles 2

LOS ANGLS	ab	r	h	bi	NEW YORK	ab	r	h	bi
Lopes 2b	4	2	2	0	Rivers cf	5	2	3	1
Russell ss	5	0	2	1	Blair cf	1	1	0	0
Smith rf	4	0	1	1	White lf	5	2	2	3
Garvey 1b	4	0	1	0	Johnstn rf	0	0	0	0
Cey 3b	3	0	1	0	Munson c	5	1	3	5
Baker lf	4	0	0	0	Jackson dh	3	0	1	0
Monday cf	3	0	0	0	Heath c	0	0	0	0
Lacy dh	4	0	0	0	Piniella rf	4	0	1	1
Yeager c	2	0	1	0	Thomsn lf	1	0	0	0
Oates c	1	0	1	0	Nettles 3b	5	0	1	0
					Spencer 1b	4	2	1	0
					Doyle 2b	5	2	3	0
					Dent ss	4	2	3	1
Total	34	2	9	2	Total	42	12	18	11

Los Angeles	1	0	1	0	0	0	0	0	0	—2
New York	0	0	4	3	0	0	4	1	x	—12

E—Russell, Smith, Garvey. DP—Los Angeles 2, New York 1. LOB—Los Angeles 9, New York 10. 2B—Russell, Munson, Dent. SB—Lopes, Rivers, White, Russell.

	IP	H	R	ER	BB	SO
Los Angeles						
Hoofon L,1-1	2 1-3	5	4	3	2	1
Rautzhan	1 1-3	3	3	3	0	0
Hough	4 1-3	10	5	5	2	5
New York						
Beattie W,1-0	9	9	2	2	4	8

WP—Hough. PB—Yeager, Oates. T—2:56. A—56,448.

New York 4, Los Angeles 3

LOS ANGLS	ab	r	h	bi	NEW YORK	ab	r	h	bi
Lopes 2b	4	1	0	0	Blair cf	4	1	2	0
Russell ss	5	0	2	0	Rivers ph	1	0	0	0
Smith rf	4	1	1	3	White lf	3	2	1	0
Garvey 1b	4	0	0	0	Munson c	3	1	2	1
Cey 3b	4	0	1	0	Jackson dh	4	0	2	1
Baker lf	4	0	0	0	Piniella rf	5	0	1	1
Mondy dh	2	0	1	0	Nettles 3b	4	0	0	0
North cf	4	0	0	0	Chmbls 1b	4	0	0	0
Yeager c	3	1	1	0	Stanley 2b	3	0	0	0
Davalli ph	1	0	0	0	Spencr ph	1	0	0	0
Grote c	0	0	0	0	Doyle 2b	0	0	0	0
					Dent ss	4	0	1	0
Total	38	3	6	3	Total	36	4	9	3

LA	000	030	000	—3
NY	000	002	010	1—4

Two out when winning run scored

E—Russell. DP—New York 1. LOB—Los Angeles 7, New York 8. 2B—Yeager, Munson. HR—Smith (1). SB—Garvey, Munson. S—White.

	IP	H	R	ER	BB	SO
Los Angeles						
John	7	6	3	2	2	2
Forster	1-3	1	0	0	0	0
Welch L,0-1	2 1-3	2	1	1	1	3
New York						
Figueroa	5	4	3	3	4	2
Tidrow	3	2	0	0	0	0
Gossage W,1-0	1	0	0	0	1	2

HBP—Jackson (by Forster). T—3:17. A—56,445.

Esks Bop Bombers, Win West

By The Canadian Press

Edmonton slotback Tom Scott returned to Winnipeg to haunt his former employer as he scored three touchdowns in leading the Eskimos to a 38-10 victory over the Blue Bombers and a first-place finish in the Western Football Conference on Sunday.

Scott was on the receiving end of three Tom Wilkinson scoring passes of 23, 24 and 28 yards as Edmonton snapped the Bombers winning streak at six games.

"I just came in with the rest of the guys with the intention of just winning this game," said Scott, who was voted Edmonton's player of the game. " It just seemed that the more we played the more they were going to throw to me and I was very fortunate to have caught the three touchdown passes."

"Wilkie threw a lot of passes to me which enabled me to score three touchdowns," he said. "If you don't get the ball thrown to you, you aren't going to do anything."

In all Scott was Wilkinson's favorite target, catching five passes for 118 yards.

The win was Edmonton's third in as many games against the Bombers and was the most decisive. The earlier scores were 29-28 and 14-8 in the Eskimos' favor.

In other Canadian Football League action on Sunday, Calgary Stampeders moved within one point of Winnipeg in the battle for second-place in the west with a 32-13 victory over Saskatchewan Roughriders while virtually eliminating the B.C. Lions from playoff contention.

Meanwhile, the Rough Riders of Ottawa clinched first place in the Eastern Division with a bruising 13-10 victory over Montreal Alouettes.

In the lone CFL game on Saturday, Toronto Argonauts proved that miracles still exist as they surprised Hamilton Tiger-Cats, themselves, and an announced hometown crowd of 41,250 in winning 21-7.

Hugh Campbell, Edmonton's head coach, was surprised by the ease with which his team handled Winnipeg, especially in the third quarter when they exploded for 20 points.

"It was almost too easy," Campbell said. "Well, the first half was the way I though it was going to be, and then we just seemed to get things going."

Scott scored the games opening touchdown in the second quarter and scored twice in the third quarter when Edmonton iced the victory. Running back Jim Germany scored the Esks' other touchdown, an eight-yard jaunt in the fourth quarter. Dave Cutler booted their other points on four converts, three field goals and a single.

Ron Lancaster, quarterback of Saskatchewan Roughriders, celebrated his 40th birthday on Saturday. On Sunday he played like he was 60.

With the score 14-10 in Calgary's favor, Lancaster hit Terry Irvin with a perfect strike on the Stamps' 28-yard line. Unfortunately for Lancaster and the Roughriders, Irvin plays for Calgary. Irvin returned the ball 72 yards for a touchdown and Calgary cruised the rest of the way.

Lancaster had a miserable day completing just eight of 23 attempts and was intercepted three times. He was replaced by Larry Dick in the fourth quarter.

"As far as any long-range plans go, I don't know," Lancaster said when asked about a possible retirement at the end of the season. (Football statistics are on page 16).

MARTIN GETS EQUALIZER; VACHON SPARKS RED WINGS

Canucks Get Comeback Tie

By The Canadian Press

Vancouver Canucks are still undefeated while Detroit Red Wings are breathing a sigh of relief as goaltender Rogatien Vachon regained his form in National Hockey League action on the weekend.

The Canucks rallied late to tie Chicago Black Hawks 3-3 while the Red Wings scored a big 3-2 victory over Bufalo Sabres Sunday.

Pit Martin flipped the puck into an open net with 90 seconds left in the game to lift Vancouver into a 3-3 tie. Vancouver won its first two games at home.

Martin, a former Black Hawk, had scored one of two second-period goals for the Canucks as Vancouver grabbed a 2-0 advantage. Veteran Chris Oddleifsson had also scored in the second period.

But the Hawks scored three goals in a two-minute flurry midway through the final period for a 3-2 advantage.

John Marks scored his second goal of the year after taking a pass from J. P. Bordeleau. A short time later, Darcy Rota beat Vancouver goaltender Gary Bromley. Just 14 seconds later, Marks fed Bordeleau, who scored from point-blank range.

In Detroit's opening game of the regular season Vachon had a difficult time stopping any shots as St. Louis Blues upset the Wings 5-4.

"This is the best I've played this year," Vachon said. "I had a rough training camp and a bad first game, but I had two good early saves and I got my confidence up."

In other games Sunday, New York Rangers dumped Colorado Rockies 4-1, Montreal Canadiens edged Philadelphia Flyers 3-2 and Boston Bruins stopped Toronto Maple Leafs 4-2.

In Saturday's NHL action, Toronto defeated New York Islanders 10-7, Philadelphia dropped Detroit 3-1, Atlanta Flames stopped Washington Capitals 6-3, Montreal downed Colorado 5-2, Los Angeles Kings pounded Pittsburgh Penguins 6-2, Buffalo defeated Minnesota North Stars 5-2 and Boston and Pittsburgh tied 4-4.

Buffalo defenceman Jim Schoenfeld was taken to hospital after suffering an undetermined injury in the second period.

Pierre Mondou scored what proved to be the winner for Montreal midway through the second period as he beat Bernie Parent with a 35-foot slapshot.

Rick MacLeish brough the Flyers to within one goal, 3-2, on a power play at 8:52 of the third period. But that was all they could get behind Canadiens' goalie Ken Dryden.

Mario Tremblay gave Montreal a 1-0 lead in the first period, scoring on a backhander on a two-on-one pass from Doug Risebrough.

Jim Watson tied the game 1-1 just over a minute later.

Yvan Cournoyer put Montreal back in the lead, this time to stay, at 7:43 of the second period when he finshed off a pretty three-way passing play from Mondou and Rejean Houle.

Bruins built a four-goal lead midway through the second period and then went into a shell in front of goalie Gilles Gilbert.

The Bruins took a 1-0 lead in the first period on Peter McNab's goal at 16:19.

Boston widened the advantage on goals by Rick Middleton, Don Marcotte and Wensink in the second period before the Maple Leafs came alive.

Toronto capitalized on a Boston penalty as Dave Williams whacked in a long shot by Ron Wilson on a power play at 11:08. Ron Ellis tipped in a shot by Dan Maloney for another goal four minutes later, but the Leafs were unable to break through Gilbert again.

(Summaries are on page 16)

Bouchard Retires Of Broken Heart

TORONTO (CP) — Defenceman Pierre Bouchard, who was claimed by Washington Capitals in the National Hockey League's Oct. 9 intra-league draft and later had a trade back to Montreal Canadiens declared null and void by NHL president John Ziegler, announced his retirement Sunday.

The announcement was made by Bouchard and Alan Eagleson, his lawyer and executive-director of the NHL Players' Association, in a telephone interview from New York.

"I spent the day in New York with my lawyer, Alan Eagleson, and after several hours of discussion I have decided to retire as a professional hockey player," Bouchard told The Canadian Press.

Bouchard, one of the most popular players on the Stanley Cup champion Canadiens, was left unprotected by Montreal and was claimed by the Capitals.

Washington then traded Bouchard back to the Canadiens for forward Rod Schutt within 24 hours but that deal was nixed by Ziegler, who said the trade violated an NHL bylaw which statedthat a player claimed in the draft couldn't be transferred, unless he first cleared waivers.

Eagleson applauded Bouchard's decision to call it quits.

"Pierre has been a credit to hockey and to the Montreal Canadiens," Eagleson said. "I'm not surprised at his decision. I know that the Montreal Canadiens broke his heart.

"He gave everything to Montreal and treated them better than they have treated him in the last 10 days. I hope the owners will learn something from his retirement and will treat players better in the future."

Bouchard said he would elaborate on his position at a news conference in Montreal later this week.

The Zebras Strike in Cincinnati

By The Associated Press

The zebras came out of the woods again Sunday.

The men in the black-and-white striped shirts, the officials of the National Football League, under fire early in the season for several controversial calls but inconspicuous recently, returned to the unaccustomed (and unwelcome) spotlight in Cincinnati.

The Bengals, winless heading into their seventh game of the season, were battling New England down to the wire. And when Patriots quarterback Steve Grogan lost the ball deep in Bengals territory and Cincinnati safety Dick Jauron pounced on it, overtime appeared imminent.

But rookie line judge Bob McLaughlin ruled no fumble, the Pats retained possession and, one play later, Sam Cunningham plowed in from the three-yard line for the touchdown with 6:56 to play that carried New England to a 10-3 victory.

In Sunday's other games, it was Philadelphia 17, Washington 10; Dallas 24, St. Louis 21 in overtime; Los Angeles 34, Minnesota 17; Green Bay 45, Seattle 28; New York Jets 33, Baltimore 10; Miami 28, San Diego 21; Oakland 28, Kansas City 6; New York Giants 17, Tampa Bay 14; Atlanta 14, Detroit 0; Houston 17, Buffalo 10, and New Orleans 14, San Francisco 7. Chicago visits Denver tonight.

It was up to referee Gene Barth, an eight-year official and the crew chief, to explain McLaughlin's whistle. "Our line judge felt the ball-carrier was down," he said of the call when Grogan was hit by Cincinnati linebacker Reggie Williams and stopped at the Bengals' seven-yard line. "It's a judgment he has to make." Asked if he thought it was a tough call to make, Barth replied: "Not from his vantage point."

Williams, obviously disagreed—so vehemently, in fact, that he was penalized for unsportsmanlike conduct, giving New England a first down at the three.

"I knew it was a fumble from the time that Grogan hit the ground and the ball hit the ground," Williams said. "I was stunned by the call. I couldn't believe it and grabbed his (the official's) shirt for just a second out of total frustration."

Grogan, however, insisted: "I didn't feel I lost it until I hit the ground."

It was a dismal end to Homer Rice's second game as the Bengals' head coach since replacing Bill Johnson. "For the first time this season when we came into the locker room at halftime, we felt we were going to win," he said.

Philadelphia's Wilbert Montgomery rambled through Washington's defence for 125 yards, 12 on a tie-breaking touchdown run 2½ minutes into the fourth quarter, handing the Redskins their first defeat of the season.

Washington managed to get within three yards of a tying TD with about five minutes to play, but running back Tony Green fumbled, rookie linebacker Reggie Wilkes recovered and the upset was secure.

The winles Cardinals battled Dallas' defending Super Bowl champions into overtime, only to lose on Rafael Septien's 47-yard field goal. The Cards had blocked Septien's potential game-winning field goal attempt from the St. Louis 39 as time ran out in the fourth quarter.

Roger Staubach launched touchdown passes of 37 and six yards to Tony Hill and six yards to Robert Newhouse for the Cowboys, while Jim Otis plunged two yards and one yard and Jim Hart flipped a one-yard pass to Wayne Morris for the Cards' scores.

Buckaroos Edge Blades

DUNCAN — Western Homes Buckaroos managed to hold off some tremendous pressure in the third period to defeat Duncan Silver Park Blades 5-4 in a South Island Big Six Intermediate Hockey League game Sunday at the new Duncan Arena.

Stan Alstad scored twice to lead Buckaroos, who improved their first-place record to 3-0-1, while singles were added by Dave Pettinger, Bob Nicholson and Garth Cunningham.

Steve Ludvigson (2), George Ross and Tim Hollett replied for Blades, who led 1-0 after the first period but trailed 4-3 going into the final frame.

Dan Porteous blocked 33 shots on the Buckaroo net and Bruce Morrow made 32 saves for Duncan.

JUNIOR SUMMARIES

WESTERN HOCKEY LEAGUE

	G	W	L	T	F	A	P
Eastern Division							
Brandon	7	7	0	0	61	21	14
Saskatoon	9	3	3	3	52	43	9
Edmonton	7	1	2	4	33	36	6
Regina	7	0	5	2	26	51	2
Central Division							
Lethbridge	8	5	2	1	45	31	11
Billings	7	3	2	2	42	29	8
Medicine Hat	7	3	3	1	27	43	7
Calgary	10	1	7	2	39	69	4
Western Division							
New Westmin	6	4	2	0	28	29	8
Portland	5	3	1	1	31	14	7
Victoria	7	3	4	0	29	33	6
Seattle	8	2	4	2	39	53	6

NEXT GAMES: Tuesday — Victoria at Saskatoon, Seattle at Medicine Hat.

VICTORIA 3, BRANDON 7

First Period

1. Brandon, Allison, (B. McCrimmon) 1:27
2. Brandon, Allison (Kemphorne, B. McCrimmon) 5:49
3. Brandon, Allison, (Bietrich, B. McCrimmon) 12:46
4. Brandon, Propp (Allison, Boschmen) 16:28

Penalties—Perovich B 2:38, Jansch V 4:03, Willigress V 4:53, Gusnal B 7:43, Lang V 11:12, Jansch V 12:55, Pederson V 14:56, Lockridge B 16:54, B. McCrimmon B minor, game misconduct 19:57.

Second Period

5. Brandon, K. McCrimmon (Stewart) 5:49
6. Victoria, Palmer 2 (Shields) 8:55
7. Victoria, Fritz 2 (Lupul, G. Robertson) 11:49
8. Brandon, Propp (Boschman, Kemphorne) 13:56
9. Brandon, Chartier (Kemphorne) 17:48

Penalties—Perovich B 1:06, Kiessig B 3:40, T. Robertson V 3:51, Chartier B 4:42, Perovich B 11:44, Jansch V 12:34, Perovich B 14:21, Adams V, Lockridge B majors 16:01, Kemphorne B 18:01.

Third Period

10. Victoria, Shields 2 (Lang, Lupul) 4:01.

Penalties—Dietrich B 2:07, Morton V 5:05, Gusfal B 9:05, T. Robertson V, Boschman B double minor 12:08, Propp B, Allison B 12:46 Lockridge B 17:48, Dietrich B 18:41, Jansch V 19:02.

Shots on goal by:

Victoria	10	31	31	— 72
Brandon	18	19	5	— 42

Goal—Amiss, Victoria; Knickle, Brandon.

Attendance—2,764.

MEDICINE HAT (4) — Brian Keates 2, Blaine Peerless, Rod Van Sivke; LETHBRIDGE (8) — Jay Soleway 3, Earl Ingarfield 2, Dwayne Sutter, Larry Doyle, Doug Morrison. Attendance: 3,527.

PORTLAND (1) — Jim Dobson; NEW WESTMINSTER (5) — Scott MacLeod 2, Dave Orleski, Kent Reardon, John Ogrodnick. Attendance: 3,395.

SEATTLE (9) — Errol Rausse 3, George Wright 2, Scott Kolewaski 2, Brian Graves, Anthony Thomas; REGINA (4) — Dirk Graham, James Pearson, John Eger, Ron Perent. Attendance: 1,630.

SASKATOON (2) — Dan Dent, Dan Erickson; CALGARY (3) — Blake Sullivan 2, Gerry Wilson. Attendance: 756.

SATURDAY

LETHBRIDGE (4) — Gord Williams, Ingarfield, Doyle, Sutter; MEDICINE HAT (5) — Kirk Broadhead 2, Keates, Lorne Osmond, Mike Winther. Attendance: 2,895.

WHA SUMMARIES

	G	W	L	T	F	A	P
Winnipeg	3	2	1	0	14	11	4
New England	1	1	0	0	6	5	2
Edmonton	1	1	0	0	3	2	2
Birmingham	2	1	1	0	13	8	2
Cincinnati	2	1	1	0	6	6	2
Quebec	1	0	1	0	5	6	0
Indianapolis	2	0	2	0	6	15	0

NEXT GAMES: Tuesday — New England at Edmonton, Cincinnati at Quebec.

BIRMINGHAM (9) — Gingras 3, Sleigher 3, Henderson, Gorman, Crowder; INDIANAPOLIS (3) — Leclerc, Inkpen, Larose.

CINCINNATI (4) — Shutt, Gartner, Marsh, Rick Dudley; WINNIPEG (3) — Kilsson, Sullivan, Lesuk.

NEW ENGLAND (6) — Lyle 2, Douglas, Mackenzie, Rogers, Antonovich; QUEBEC (5) — Bernier 2, Cloutier 2, Tardif.

SATURDAY

WINNIPEG (6) — Sullivan 2, Nilson, Hull, Campbell, Lindstrom; INDIANAPOLIS (3) — St. Sauveur, Burgess, Driscoll.

Vikettes Place Sixth

PORTLAND — University of Victoria Vikettes took sixth place by beating Simon Fraser University 10-15, 15-12, 15-9 at the Portland State invitational women's volleyball tournament here Saturday.

Portland State won its own tourney by beating University of British Columbia Thunderettes 15-5, 15-6 in the final.

Rebels 1 Win Handily

Rebels I scored the most decisive victory in three Vancouver Island Men's Field Hockey Association matches Sunday.

Rebels I defeated Market Square 3-1 at Beacon Hill Park, UVic nudged Rebels III 1-0 at UVic and Castaways bumped Oak Bay 2-1 at Windsor Park.

REBELS I (3) — Dan Tourangeau, Garth Montgomery, Rick Elson; MARKET SQUARE (1) — Steve Murphy. UVIC (1) — Gary McKnight; REBELS III (0). CASTAWAYS (2) — Ken Santini, Stan Worsley; OAK BAY (1) — Eric Kiekstad.

CANADIAN WINS

TAMPERE, Finland (AP) — Patrick Fennell of Toronto won the light heavyweight title Sunday in the international Tammer boxing tournament featuring 79 competitors from 10 countries.



MAUREEN NELMS

Rawlings' Services Incorporated — plumbing and heating repair and installation specialists — would like to introduce their Secretary-Receptionist, Maureen Nelms.

Maureen was born and raised in Victoria and has been working for Rawlings for the past five years. She is an active member of Big Sisters of Victoria, The Vancouver Island Sightsound Association, and The Vancouver Island Whippet Association. Maureen also enjoys fastball and horseback riding.

RAWLINGS' SERVICES INCORPORATED

10-16x.

'78 CORVETTE BRAND NEW

Special L82 5.7 litre V/8 4 barrel engine, automatic transmission, power windows, air conditioning, AM/FM radio, power steering and brakes, Gymkhana handling suspension, sport mirrors, speed control, tilt and telescopic steering wheel, power antenna, convenience group, red bucket seats, classic white interior, steel belted radial tires, electric rear defogger.

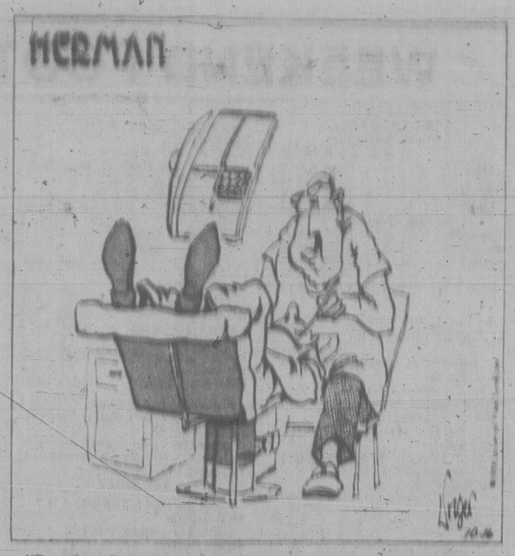
NOW ON DISPLAY AT

CORNELL GM

3050 DOUGLAS ST.
385-5777 385-5777

(D.L. 516A)

10-18x



"Dentistry's come a long way in the last few years."

SPORTS MENU

TONIGHT
MONDAY

HOCKEY

8:15 p.m. — South Vancouver Island Junior "B" League, Juan de Fuca vs. Saanich, Juan de Fuca Arena.

8:15 p.m. — South Island Big Six Intermediate League, Western Homes Buckaroos vs. Juan de Fuca Merchants, Memorial Arena.

VOLLEYBALL

6 p.m. — Greater Victoria High School League; Reynolds at Belmont, Victoria High at Lambrick Park, Parkland at Claremont, Mt. Douglas at Esquimalt, Oak Bay at Dunsmuir.

TUESDAY

FIELD HOCKEY

4 p.m. — Greater Victoria High School Girls' League, first division, Oak Bay at Mt. Douglas, Spectrum at Victoria, Norfolk House at St. Margarets.

4 p.m. — Greater Victoria High School Girls' League, second division, Mt. Douglas "B" at Parkland, Dunsmuir at St. Michael's, Claremont at Reynolds.

SOCCER

3:30 p.m. — Greater Victoria High School Boys' League; Spectrum at Mt. Douglas, Esquimalt at Stelly's, Belmont at Parkland, Reynolds at Oak Bay, Victoria at Claremont.

HOCKEY

7:30 p.m. — South Vancouver Island Junior "B" League, Saanich vs. Oak Bay, Pearkes Arena.

Guidry Honored

ST. LOUIS (AP) — Ron Guidry, New York Yankees' left-hander who topped major league baseball pitchers with a 25-3 record this season, has been named 1978 major league player of the year by the Sporting News.

By Baseball Mag

Guidry led the American League with a 1.74 earned run average, and shutouts with nine. The slender southpaw becomes the first pitcher to win the award since Denny McLain of Detroit Tigers in 1968.

Trios, Flyers Romp

Oak Bay Trios and Fuller Lake Flyers came up with one-sided victories in South Island Junior "B" Hockey League play Saturday.

Trios bounced Lake Cowichan Baird's Trucking 17-2 at Lake Cowichan Arena while Flyers mauled Kerry Park Islanders 17-1 at Mill Bay.

Brad Pettinger led Trios with three goals, Rick Schievink added two and singles were chipped in by John Brown, Joe Miller, Don Turcotte, Mike Smith, Bruce Collins, Ken Wilson, Cary Carruthers, Ian McLean, Colin Kinnee, Dave Brown, Rog Pearce and Ken Buna. Ron Hughes and Tony Hajdu countered for Truckers.

Greg Hollett connected with five goals to lead Flyers while four-goal efforts came from Don Bodger and Keith Mazerenko. Ken Bell (2), Brett Malli and Brian Brantling completed the Fuller Lake scoring and Mark Dayton averted a shutout for Kerry Park.

	G	W	L	T	F	A	P
Saanich	4	4	0	0	37	9	8
Esquimalt	5	4	1	0	35	15	8
Oak Bay	4	3	1	0	30	7	6
Fuller Lk.	5	3	2	0	37	17	6
Juan de Fuca	4	1	3	0	11	14	2
Lk. Cowichan	4	0	3	1	11	33	1
Kerry Park	5	0	5	1	12	67	1

Scoring

	G	A	P
W. Proceviat (Saa)	15	9	24
T. Parsons (Esq)	6	11	17
E. Beauchemin (Esq)	5	11	16
G. Hollett (FL)	10	4	14
B. Pettinger (OB)	6	8	14
W. Larsen (Saa)	4	10	14
M. McLaren (Saa)	8	4	12
D. Bodger (FL)	6	6	12
D. Turcotte (OB)	3	9	12
K. Mazerenko (FL)	9	2	11

Amateurs Make Pros Take Note

Vancouver Island's amateurs have squared accounts with the professionals in their annual Island Cup series for the J. Francis Winspear Trophy.

The amateurs, pulling off a 5½-4½ victory in Sunday's singles, scored a narrow 8-7 triumph in the sixth annual tournament played at Glen Meadows Golf and Country Club at the weekend.

Teams, each composed of 10 players selected on the basis of points accumulated for performances in Island tournaments during the summer, battled to a 2½-2½ draw in Saturday's foursomes. The amateurs came up with the telling difference in Sunday's singles.

As in four of the five previous battles, the issue wasn't settled until the final result. Sunday, it was a sawoff between Cowichan's Alex Forward and Victoria's Doug Mahovlic that decided it.

The amateurs, got victories from Grant Milliken, Robin Steffanick, Sandy Harper, Mike Gray and Don Norbury, but victory wasn't assured until Forward, matching Mahovlic's approximate one-under-par 71 round, managed the half with the Oak Bay assistant in the final match of the day.

Results:

SUNDAY SINGLES
(Professionals named first)

Bill Wakeham (Cow) def. Dave Donaldson (GV) two up; Cec Ferguson (U) lost to Grant Milliken (GV) one up; Bill Penny (GM) lost to Robin Steffanick (GV) one up; Laurie Carroll (DG) def. Bill Shvetz (U) 6 and 5; Lyle Crawford (CH) lost to Sandy Harper (Nan) 2 and 2; Bruce Rands (U) lost to Mike Gray (U) 2 and 1; Al Robertson (GM) def Ian Harper (Nan) one up; Earl Davies (GV) lost to Don Norbury (GM) 2 and 1; Don Billsborough (U) def. Marty Richards (GM) one up; Doug Mahovlic (V) halved with Alex Forward (Cow).

SATURDAY FOURSOMES

Wakeham and Ferguson def. Milliken and Donaldson 2 and 1; Penny and Carroll def. Steffanick and Shvetz one up; Sandy Harper and Gray def. Crawford and Rands 3 and 2; Ian Harper and Norbury def. Robertson and Bon Hogarth (RC) one up; Billsborough and Mike Parker (V) halved with Richards and Dave Anderson (V).

Andretti in Close Win

Times News Services

Mario Andretti, after painstakingly fighting his way up from the seventh starting position, took the lead when Gordon Johncock spun off the course four laps from the finish and the 1978 world champion held on for victory in Sunday's International Race of Champions event at Riverside, Calif.

Andretti crossed the finish line 50 feet in front of Cale Yarborough, who was closely followed by Bobby Allison, Alan Jones, Emerson Fittipaldi and Johncock.

Johncock was cruising to an easy victory, leading all the way, until a caution flag was thrown to clean up oil left on the course by Al Unser's blown engine.

That erased Johncock's four-second lead and backed up the field for a five-lap sprint to the finish.

Johncock held off Andretti's pressure on the restart, and moved out to a five-car length lead on the first lap. But on the next time around, Johncock got into turn seven, a hillcrest right-hander, too hard and spun off.

Before he could get back into the hunt, he had dropped to sixth.

Also at Riverside, Australian Alan Jones led wire to wire to win the final Can-Am Challenge Cup event of the season and clinch the U.S. championship.

Jones, who started on the pole position with a qualifying speed of 194.165 miles an hour, averaged 115.968 m.p.h. around the 2.55-mile Riverside International Raceway road course. The average was just under the course record.

In Ottawa, Taisto Heinonen and Tom Burgess, both of Vancouver, won the 320 kilometre Molson Forest rally championship of Canada.

2 WILL GET YOU 10!

THIS IS THE BEST WINDOW SYSTEM AROUND

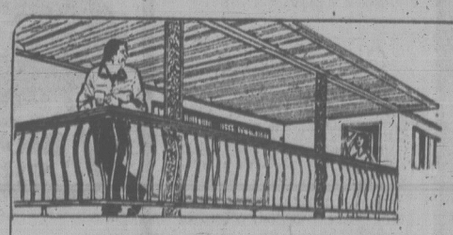
No. We're not asking you to take a gamble, this is a plain fact. And the fact is that because our double-sealed insulating glass windows are so well constructed we can offer a guarantee of 10 years against leakage — 2 seals gives you at least 10 years of security . . . and that's a sure thing!

DOUBLE-SEALED INSULATING GLASS WINDOWS FROM GRANITE IND. LTD.

Think Twice. Think Double-Sealed. Save up to 50% on through-glass heat loss and remember only Double-Sealed insulating glass warrants a 10-year guarantee against leakage — twice as long as the industry standard for the One-Seal units.

(WHY SETTLE FOR ANYTHING LESS!)





NO MORE ANNUAL RE-PAINTING!



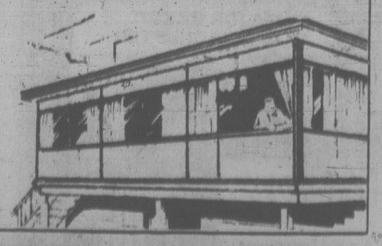
SUNDECK/PATIO COVERS WITH DOMED SKYLIGHTS and WOODGRAIN-FINISHED ALUMINUM

Walnut, Golden Oak or White Birch Woodgrain finish, duplicates the Warmth of Wood without the Yearly Upkeep and Maintenance Wood Requires. The Rigid Extruded Vinyl Skylights Interlock with Precision-Formed Aluminum Panels filtering a Soft Light Over Your Deck to Help Brighten Your Day.

SUNDECK/PATIO INSULATED ENCLOSURE

● A Four-Season Play Area!

Consisting of double-sealed, double-glazed windows, doors and insulated wall panels arranged any way you desire. Unattractive views are eliminated. Walls are precision-engineered and factory-assembled for accurate, quick installation.



AS ADVERTISED ON TV!

● 5" CONTINUOUS GUTTERS, SOFFIT SYSTEM AND FACIA BOARD COVERS

● ALUMINUM INSULATED SIDING

● ATTIC AND WALL INSULATION — SAVE ENERGY AND MONEY

CALL NOW FOR A FREE ON-SITE ESTIMATE AND DESIGN SERVICE

GRANITE INDUSTRIES LTD. serving all of Vancouver Island

384-4148

516 WILLIAM

National Hockey League

TORONTO 2, BOSTON 4
First Period
1. Boston, McNab 3 (Wensink, Redmond) 16:19
Penalties—Burrows T 1:41, Milbury B 3:49, Johansen T minor, major, Secord Bos, major 7:13, Harrison T (served by Maloney) 9:05.
Second Period
2. Boston, Middleton 1 (Marcotte) 2:51
3. Boston, Marcotte 3 (Middleton, Miller) 9:05
4. Boston, Wensink 3 (O'Reilly, McNab) 10:18
5. Toronto, Williams 3 (Wilson, McDonald) 11:08
6. Toronto, Ellis 2 (Maloney) 15:09
Penalties—Doak B 10:54, Williams T, Jonathan B majors, misconducts 18:53.
Third Period
No scoring.
Penalties—Boutette T, Schmautz B 10:54, Sittler T, Middleton B majors 16:01.
Shots on goal by:

Toronto	3	10	5	—18
Boston	11	7	8	—26

Goal—Harrison, Toronto; Gilbert, Boston.
Attendance—11,541.
COLORADO 1, RANGERS 4
First Period
1. NY Rangers, McEwen 2 (Marois, Tkaczuk) 3:07
Penalties—Davidson NYR (served by Esposito) 8:45, Skinner C 18:54.
Second Period
2. Colorado, Skinner 1 (Van Boxmeer, Pierce) 11:36
Penalties—Kornev NYR 6:26, Fofiu NYR 9:59, Pierce C, Maloney NYR 12:00, Pratt C 16:05.
Third Period
3. NY Rangers, Duguay 1 (Plante, McEwen) 15:17
4. NY Rangers, Polis 1 (Hickey, Tkaczuk) 18:03
5. NY Rangers, Hedberg 1 19:47
Penalties—Pachal C 10:38, Maloney NYR 15:38.
Shots on goal by:

Colorado	4	8	1	—13
NY Rangers	12	11	8	—31

Goal—Favell, Colorado; Davidson, NY Rangers.
Attendance—15,321.
MONTREAL 3, PHILADELPHIA 2
First Period
1. Montreal, Tremblay 2 (Risebrough, Lapointe) 12:25
2. Philadelphia, Watson 1 (Clarke, MacLeish) 13:30
Penalties—Gainey M, Dailey P 7:43, Linseman P, Savard M 10:39, Dupont P 14:21.
Second Period
3. Montreal, Cournoyer 2 (Mondou, Houle) 7:43
4. Montreal, Mondou 2 (Houle) 17:41
Penalties—Clarke P 11:41, McCarthy P, Lapointe M 13:41.
Third Period
5. Philadelphia, MacLeish 2 (Clarke, Holmgren) 8:52
Penalties—Lambert M 7:37, Kelly P, Lupien M 9:38.
Shots on goal by:

Montreal	6	13	5	—24
Philadelphia	15	6	16	—37

Goal—Dryden, Montreal; Parent, Philadelphia.
Attendance—17,077.
DETROIT 3, BUFFALO 2
First Period
1. Detroit, Labraaten 2 (Thompson, St. Laurent) 16:15
Penalties—Hextall D 3:43, Luce B 14:11, Fogolin B 15:42, McCourt D 17:56.
Second Period
2. Buffalo, McKegney 2 (Gare, Perreault) 0:44
3. Detroit, McCourt 2 (Labraaten, Larson) 2:53
4. Detroit, Thompson 1 (St. Laurent, Bergman) 13:02
Penalties—Korab B 1:34, Cameron D 3:27, Bergman D 4:40, Harper D, Korab B 4:55.
Third Period
5. Buffalo, Gare 2 (R. Martin) 18:20
Penalty—Miller D 2:29.
Shots on goal by:

Detroit	14	13	7	—34
Buffalo	9	7	11	—27

Goal—Vachon, Detroit; Edwards, Buffalo.
Attendance—16,433.
VANCOUVER 3, CHICAGO 3
First Period
No scoring.
Penalties—Snepsts V 0:57, Koroll C 5:38, Bulley C 18:46.
Second Period
1. Vancouver, Oddleifson 2 (Lever, Eriksson) 4:48
2. Vancouver, Martin 2 (Eriksson, Manno) 12:14
Penalties—Bromley V (served by Erikson) 5:25, Bulley C, Grisdale V majors 9:10, Russell C 10:13, McIlhargey V 15:26, Manno V 17:36.
Third Period
3. Chicago, Marks 2 (Bordeleau, Murray) 8:49
4. Chicago, Rota 1 (Murray, Logan) 10:36
5. Chicago, Bordeleau 1 (Marks, Russell) 10:50
6. Vancouver, Martin 3 (Graves, Snepsts) 18:41
Penalty—Harrison C 16:55.
Shots on goal by:

Vancouver	7	11	5	—23
Chicago	11	9	10	—30

Goal—Bromley, Vancouver; Esposito, Chicago.
Attendance—8,864.

SATURDAY
N.Y. ISLANDERS (7) — Jean Potvin 3, Mike Bossy 2, Clark Gillies, Bob Bourne; TORONTO (10) — Darryl Sittler 3, Dave Williams 2, Ron Wilson, Ron Ellis, Dan Maloney, Lanny McDonald, Jimmy Jones. Attendance: 16,485.
PHILADELPHIA (3) — Bill Barber, Rick MacLeish, Behn Wilson; DETROIT (1) — Paul Woods. Attendance: 14,796.
ATLANTA (6) — Tom Lysiak 3, Bill Clement, Guy Chouinard, Ed Kea; WASHINGTON (3) — Mark Lofthouse, Greg Carroll, Paul Mulvey. Attendance: 9,243.
COLORADO (2) — Gary Croteau, Randy Pierce; MONTREAL (5) — Guy Lafleur 2, Mark Napier, Guy Lappointe, Pierre Mondou. Attendance: 15,271.
BOSTON (4) — Don Marcotte, Dallas Smith, John Wensink, Gary Doak; PITTSBURGH (4) — Orest Kindrachuk 2, Peter Lee, Pete Mahovlich. Attendance: 10,273.
ST. LOUIS (2) — Brian Sutter 2; LOS ANGELES (6) — Butch Goring 2, Dan Grant 2, Brian Glennie, Ted Taylor. Attendance: 7,566.
BUFFALO (5) - Rick Martin, Terry Martin, Jacques Richard, Dan Gare, Ric Seiling; MINNESOTA (2) — J.P. Parise, Kent-Erik Andersson. Attendance: 13,731.

WALES CONFERENCE
Norris Division

	G	W	L	T	F	A	P
Montreal	3	3	0	0	13	6	6
Washington	3	1	1	1	10	11	3
Los Angeles	2	1	1	0	8	6	2
Detroit	3	1	2	0	8	10	2
Pittsburgh	2	0	2	0	4	11	0

Adams Division

Boston	3	2	0	1	16	8	5
Toronto	3	2	1	0	15	13	4
Buffalo	3	1	1	1	9	7	3
Minnesota	2	0	2	0	4	10	0

CAMPBELL CONFERENCE
Patrick Division

Atlanta	3	1	0	2	13	10	4
NY Rangers	2	1	0	1	7	4	3
Philadelphia	3	1	1	1	8	7	3
NY Islanders	2	0	2	1	9	12	1

Smythe Division

Vancouver	3	2	0	1	19	9	5
St. Louis	3	1	2	0	11	18	2
Chicago	2	0	0	2	7	7	2
Colorado	3	0	3	0	5	17	0

NEXT GAMES: Tuesday — Montreal at NY Islanders, Colorado at Atlanta, Vancouver at St. Louis.

SURGERY FOR PARK
BOSTON (AP) — Defenceman Brad Park of Boston Bruins underwent surgery Saturday for removal of cartilage from his right knee and doctors called the operation a complete success. Park is expected to be sidelined for about five weeks.

WEEKEND FOOTBALL FIGURES

CANADIAN LEAGUE
Eastern Conference

	G	W	L	T	F	A	P
Ottawa	13	10	3	0	336	206	20
Montreal	14	6	7	1	275	280	13
Hamilton	13	4	8	1	192	318	9
Toronto	13	4	9	0	196	305	8

Western Conference

Edmonton	14	10	2	2	315	232	22
Winnipeg	13	8	5	0	320	294	16
Calgary	13	6	4	3	296	272	15
B.C.	13	4	7	2	275	265	10
Sask.	14	3	10	1	287	420	7

NEXT GAMES: Saturday — Toronto at Montreal, Ottawa at B.C.

MONTREAL 16, OTTAWA 13
First Quarter
Ott—FG Hay 47 12:15
Second Quarter
Mtl—FG Sweet 33 1:42
Ott—FG Hay 34 11:40
Third Quarter
Ott—TD Murphy 19 pass from Clements (Hay convert) 8:30
Fourth Quarter
Mtl—TD O'Leary 1 run (Sweet convert) 1:51

Montreal	0	3	0	7—10
Ottawa	3	3	7	0—13

Attendance: 33,976.

Yardsticks

	Mtl.	Ott.
First downs	15	19
Yards rushing	153	135
Yards passing	84	203
Net offence	207	315
Passes made-tried	6-17	16-26
Interceptions	0	1
Punts-average	9-40	6-35
Fumbles-lost	1-1	1-1
Penalties-yards	6-69	5-40

Rushing: Montreal, O'Leary 17 for 86, Green 12 for 38; Ottawa, Holmes 12 for 43, Holloway 3 for 36.
Receiving: Montreal, Baddis 3 for 52, Smith 2 for 22; Ottawa, Murphy 6 for 69, Gabriel 4 for 52.
EDMONTON 38, WINNIPEG 10
First Quarter
Edm—Single Cutler 71 2:34
Wpg—FG Rouff 27 9:45
Edm—FG Cutler 31 12:01
Wpg—Single Rouff 58 15:00
Second Quarter
Wpg—FG Rouff 47 2:12
Edm—TD Scott 24 pass from Wilkinson (Cutler convert) 6:12.
Third Quarter
Edm—TD Scott 23 pass from Wilkinson (Cutler convert) 2:22
Edm—FG Cutler 47 6:16
Edm—TD Scott 28 pass from Wilkinson (Cutler convert) 13:19
Edm—FG Cutler 33 12:19
Wpg—FG Rouff 14 14:59
Fourth Quarter
Edm—TD Germany 8 run (Cutler convert) 8:45

Winnipeg	4	3	3	0—10
Edmonton	4	7	20	7—38

Attendance: 28,080.

Yardsticks

	Edm.	Wpg.
First downs	19	15
Yards rushing	189	71
Yards passing	219	223
Net offence	389	243
Passes made-tried	11-23	17-38
Interceptions	2	0
Punts-average	8-39	9-38
Fumbles-lost	0	0
Penalties-yards	6-55	6-51

Rushing: Edmonton, Germany 14 for 93, Warrington 8 for 43; Winnipeg, Washington 7 for 43.
Receiving: Edmonton, Scott 5 for 118, McGowan 4 for 77; Winnipeg, Paterson 3 for 51, Washington 5 for 24.
SASK. 13, CALGARY 32
First Quarter
Cal—FG McFall 24 2:11
Cal—single McFall 55 4:40
Sask—TD McGee 33 pass from Lancaster (Macoritti convert) 8:12
Cal—FG McFall 22 14:22
Second Quarter
Sask—FG Macoritti 49 5:40
Cal—TD Armstead 6 pass from Huffnagel (McFall convert) 11:29
Third Quarter
Cal—TD Irvin 72 interception return (McFall convert) 2:45
Sask—FG Macoritti 42 7:22
Fourth Quarter
Cal—FG McFall 33 2:37
Cal—TD Armstead 41 pass from Johnson (McFall convert) 4:29
Cal—Single McFall 7:40

Saskatchewan	7	3	3	0	—13
Calgary	7	7	7	11	—32

Attendance: 26,526.

Yardsticks

	Sask	Cal
First downs	10	16
Yards rushing	106	138
Yards passing	131	198
Net offence	228	320
Passes made-tried	10-28	12-25
Interceptions	0	3
Punts-average	11-45	11-49
Fumbles-lost	1-1	2-2
Penalties-yards	10-136	4-32

Rushing: Saskatchewan, Strickland 12-46, McGee 6-33; Calgary, Sykes 12-75, Burden 12-48.
Receiving: Saskatchewan, McGee 3-39, O'Hara 2-33; Calgary, Armstead 4-132, Sykes 3-30.

SATURDAY
HAMILTON 7, TORONTO 21
First Quarter
Ham—FG Jambrosic 15 8:51
Second Quarter
Ham—FG Jambrosic 26 5:05
Ham—Single Jambrosic 48 14:05
Third Quarter
Tor—TD Braganolo 2 run (Sunter convert) 5:42
Tor—Single Sunter 53 12:20
Fourth Quarter
Tor—TD Allan fumble recovery (Sunter convert) 0:23
Tor—FG Sunter 29 7:03
Tor-FG Sunter 22 14:27

Hamilton	3	4	0	0	—7
Toronto	0	0	8	13	—21

Attendance: 41,250.

Yardsticks

	Ham	Tor
First downs	15	24
Yards rushing	139	178
Yards passing	162	181
Net offence	272	295
Passes made-tried	13-26	12-24
Interceptions	1	0
Runs-average	10-36	6-43
Fumbles-lost	2-1	2-1
Penalties-yards	9-105	12-95

Rushing: Hamilton, Edwards 17-103, Lumsden 6-28; Toronto, Brogonolo 15-79, Metcalf 16-71.
Receiving: Hamilton, Skolrood 4-64, Pettersen 3-72; Toronto, Muller 5-66, Willis 3-41.

U.S. NATIONAL LEAGUE
AMERICAN CONFERENCE

	W	L	T	F	A	Pct.
East						
Miami	5	2	0	169	105	.714
New England	5	2	0	140	110	.714
N.Y. Jets	4	3	0	169	139	.571
Baltimore	2	5	0	105	198	.286
Buffalo	2	5	0	137	172	.286
Central						
Pittsburgh	7	0	0	185	77	1.000
Cleveland	4	3	0	121	114	.571
Houston	4	3	0	110	110	.571
Cincinnati	0	7	0	69	144	.000
West						
Oakland	5	2	0	143	100	.714
Denver	4	2	0	101	79	.667
Seattle	3	4	0	146	179	.429
San Diego	2	5	0	128	148	.286
Kansas City	1	6	0	100	178	.143

NATIONAL CONFERENCE

	W	L	T	F	A	Pct.
East						
Washington	6	1	0	142	98	.857
Dallas	5	2	0	160	96	.714
N.Y. Giants	4	3	0	136	128	.571
Philadelphia	4	3	0	133	119	.571
St. Louis	0	7	0	86	160	.000
Central						
Green Bay	6	1	0	172	111	.857
Chicago	3	3	0	105	96	.500
Minnesota	3	4	0	139	146	.429
Tampa Bay	3	4	0	101	107	.429
Detroit	4	6	0	71	137	.143
West						
Los Angeles	7	0	0	150	81	1.000
Atlanta	3	4	0	89	113	.429
New Orleans	3	4	0	135	151	.429
San Francisco	1	6	0	94	140	.143

NEXT GAME: Chicago at Denver.

ALONG THE HOCKEY TRAIL

American League
New Haven 3 Springfield 1
New Brunswick 3 Maine 2
Rochester 1 Binghamton 0
Central League
Oklahoma City 6 Kansas City 3
Quebec Major Junior
Quebec 8 Chicoutimi 5
Verdun 6 Sherbrooke 1
Montreal 7 Cornwall 2
Shawinigan 9 Hull 6
Trois-Rivieres 7 Laval 4
Ontario Major Junior
Sudbury 8 Niagara Falls 5
Sault Ste. Marie 6 Kitchener 2
Ottawa 4 Toronto 3
Oshawa 11 Brantford 2
Kingston 5 London 3
Saskatchewan Junior
Humboldt 4 Weyburn 1
Yorkton 4 Prince Albert 3
Battlefords 4 Swift Current 4
Alberta Junior
St. Albert 6 Cal Chinooks 4
Cal Canucks 3 Sherwood Park 2
Fort Saskatchewan 6 Taber 5
B.C. Junior
Bellingham 12 Kelowna 2
Merritt 3 Vernon 2
Kamloops 8 Abbotsford 4
Langley 7 Delta 4
Pacific Junior
Richmond 10 Coquitlam 4

SATURDAY
American League
Nova Scotia 5 Hershey 4
Rochester 2 Philadelphia 1
Springfield 4 New Haven 2
Central League
Tulsa 4 Fort Worth 2
Oklahoma City 8 Kansas City 5
Salt Lake 5 Dallas 3
Western International
Trail 5 Cranbrook 3
Kimberley 8 Calgary 2
Ontario Major Junior
Peterborough 6 Oshawa 5
Saskatchewan Junior
Humboldt 5 Estevan 1
Prince Albert 9 Melville 5
Alberta Junior
Cal Canucks 6 Fort Sask 3
Red Deer 3 Taber 1
B.C. Junior
Kelowna 5 Chilliwack 4
Abbotsford 8 Revelstoke 1
Merritt 7 Vernon 5
Bellingham 4 Nanaimo 1

Girls Soccer

Results of Saturday's games in the Greater Victoria Girls' Soccer League:
MINI - Gordon Head Lions 1, Gorge FC 0; Gorge Royals 2, Cordova Bay 0; Oak Bay Acorns 1, Gordon Head Leopards 0.
DIVISION THREE - Gorge FC 13, Gorge Royals 0; Oak Bay 2, Cordova Bay Galleons 0.
DIVISION TWO - Gorge FC 3, Gorge Royals 1; Gordon Head 3, Cordova Bay Cougars 0.
DIVISION ONE - Claremont Spartanettes 8, Saanich United 0; Saltspring Sockeyes 3, Peninsula Cardinals 1; Gorge FC 1, Gordon Head 0.
SENIOR - University of Victoria 8, Gorge Royals 1; Lakehill 2, Team Spirit 2; Victoria T-Birds 4, Bombers 2; Glen Valley Dynamos 12, Esquimalt Rebels 0.

Pumas Draw With England

LONDON (Reuter) — Argentina Pumas drew 13-13 with an England XV in their first Rugby Union international at Twickenham on Saturday.
England led 7-4 at the half.
England came close to winning in injury time when fullback Billy Bushell took a 40-yard penalty from in front of the posts but his kick curled past the right upright.

Atlanta 14 Detroit 0
New England 10 Cincinnati 3
Pittsburgh 34 Cleveland 14
Green Bay 45 Seattle 28
New York Giants 17 Tampa Bay 14
Philadelphia 17 Washington 10
Houston 17 Buffalo 10
Dallas 24 St. Louis 21
New York Jets 33 Baltimore 10
Oakland 28 Kansas City 6
Los Angeles 34 Minnesota 17
Miami 28 San Diego 21
New Orleans 14 San Francisco 7

U.S. COLLEGE
Brown 14 Penn 0
Colgate 20 Villanova 14
Columbia 14 Princeton 10
Cornell 25 Harvard 20
Dartmouth 10 Yale 3
Holy Cross 31 Army 0
Maryland 24 Syracuse 9
Massachusetts 31 Boston U. 7
Navy 31 Duke 8
Northeastern 35 S. Connecticut 14
Rutgers 10 Connecticut 0
Temple 16 Cincinnati 13
Alabama 23 Florida 12
Auburn 49 Vanderbilt 7
Clemson 30 Virginia 14
Georgia Tech 24 Miami, Fla. 19
Kentucky 24 Mississippi 17
Mississippi St. 55 Florida St. 27
N. Carolina 34 Wake Forest 29
W. Carolina 38 Citadel 24
Bowling Green 28 Kent St. 20
E. Kentucky 17 Dayton 16
E. Michigan 25 Akron 14
Illinois 20 Wisconsin 20
Indiana 38 Northwestern 10
Michigan St. 24 Michigan 15
Minnesota 22 Iowa 20
Missouri 26 Iowa St. 13
Nebraska 48 Kansas St. 14
Notre Dame 26 Pittsburgh 17
Oklahoma 17 Kansas 16
Oklahoma St. 24 Colorado 20
Purdue 27 Ohio St. 16
Rice 21 Texas Christian 14
SMU 28 Baylor 21
Brigham Young 17 Oregon 16
Colorado St. 31 Air Force 13
Idaho 34 Montana 30
Washington 34 Stanford 31
W. Washington 26 Oregon Tech 17
Wyoming 31 San Diego St. 22
Houston 33 Texas A&M 0
Texas 26 N. Texas St. 16
Arizona St. 20 Southern Cal 7
California 33 Arizona 20
New Mexico St. 23 Tulsa 20
Texas Tech 36 New Mexico 23
UCLA 45 Washington St. 31
Wyoming 31 San Diego St. 22

CANADIAN COLLEGIATE
P.E.I. 18 Mount Allison 12
St. FX 16 Acadia 10
St. Mary's 20 New Brunswick 7
Bishop's 52 Concordia 0
Queen's 26 Carleton 3
Waterloo 19 York 4
Wilfrid Laurier 78 Windsor 15
Guelph 29 McMaster 22
Western 34 Toronto 6
B.C. 34 Calgary 10
Non-conference
Puget Sound 36 Simon Fraser 0

WE DELIVER
PIZZA PATIO
Tillicum at Gorge Only
382-3188
9-12

THE CORPORATION OF THE DISTRICT OF CENTRAL SAANICH

NOTICE OF ELECTION

Public Notice is hereby given to the electors of the Municipality of Central Saanich that I require the presence of the said electors at the Municipal Hall, 1903 Mt. Newton X Rd., on the 30th day of September, 1978 at the hour of ten o'clock in the forenoon, for the purpose of electing persons to represent them as

Mayor one to be elected for the years 1979 and 1980

Alderman three to be elected for the years 1979 and 1980

School Trustee one to be elected for the years 1979 and 1980

The mode of nomination of candidates shall be as follows:

Candidates shall be nominated in writing by two duly qualified electors of the Municipality. The nomination-paper shall be delivered to the Returning Officer at any time between the date of this notice and noon of the day of nomination. The nomination-paper shall be subscribed to by the candidate.

In the event of a poll being necessary such poll will be opened on the eighteenth day of November, 1978 between the hours of 8:00 A.M. and 8:00 P.M. at the following places:

Municipal Hall, 1903 Mt. Newton X Rd.
Brentwood Elementary School, 7085 Wallace Dr.
Keating Elementary School, 6843 Central Saanich Rd.

An advanced poll will be open at the Municipal Hall only between the hours of 8:00 A.M. and 6:00 P.M. on each of the two days immediately preceding the day of election (November 16th and 17th) of which very person is hereby required to take notice and govern himself accordingly.

The only persons permitted to vote at the advanced poll are those who, being duly qualified electors sign a statement that they expect to be absent from the Municipality on polling day; or they are, for reasons of conscience, prevented from voting on polling day, or through circumstances beyond their control, they will not be able to attend the poll on polling day.

Given under my hand at Central Saanich this 12th day of October, 1978.

F. B. DURRAND,
Returning officer

10-15x


Next
AIR BRAKE COURSES
WEEKENDS Starting 21st October
EVENINGS Starting 6th November
SAFEWAY DRIVING SCHOOLS LTD., 385-8212
"Put a job in your pocket, upgrade your Driver's Licence"

CORDS
ENGINE SPECIALISTS YOUR HEADQUARTERS FOR MINTEX CLUTCHES
2215 GOVERNMENT ST. 388-4212

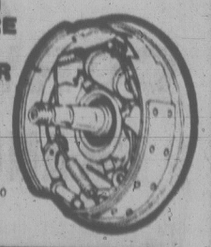
FRESH AS A FLOWER IN JUST ONE HOUR
OLD FASHIONED
BARGAINS
$1.49 DAY
Tuesday, Oct. 17th
See detailed ad in other section
One HOUR "MARTINIZING"
THE MOST IN DRY CLEANING
10-16x 8 LOCATIONS TO SERVE YOU

WE THOUGHT YOU SHOULD KNOW...

AL SULLIVAN
Master Technician

FRED GRAHAM
Master Technician

SEAN SAUVE
Service Station Manager
FALL and WINTER TUNE-UP
4 CYL. $35.95
6 CYL. $42.85
8 CYL. $46.95
PLUS TAX
INCLUDES:
Plugs, condenser, fuel filter, points
Check choke operation
Set carb to specs
Service air cleaner
Service battery, adjust drive belts
Set engine to specs on electronic scope
MOST CARS
EXPERT FRONT END ALIGNMENT AND ELECTRONIC COMPUTERIZED WHEEL BALANCING
SHOCK ABSORBERS
All makes lifetime guarantee for most popular makes of cars. Standard shocks.
9.95 ea. plus tax
Installation 5.00 ea.
POWER FLUSH
FOR WINTER PROTECTION
CHECK:
Radiator, Water Pump
Heater Core, All Hoses
Complete Reverse Flush and Install
Rad Stop Leak Flushing Compound Conditioner
5 Qts. Antifreeze
$39.95 PLUS TAX - MOST CARS
1-yr. Guarantee on parts installed at time of repair
Regular $49.95
MUFFLER LIFETIME GUARANTEE
VALIANT, 6 cyl., 67-75 ..... 29.20 INSTALLED
ALL MAKES AVAILABLE FOR MOST NORTH AMERICAN CARS AND IMPORT EXHAUST SYSTEMS AT COMPARABLE SAVINGS.
ALL EXHAUST LIFETIME GUARANTEE.
MAJOR CREDIT CARDS ACCEPTED
CHARGEX VISA master charge 10-23x
Chryco
ANY ADDITIONAL PARTS OR SERVICE WILL BE QUOTED BEFORE WORK IS STARTED.
Call 386-2411 For an Appointment
autopar
ENSIGN SERVICE CENTRE
CHRYSLER PLYMOUTH LTD.
COOK and VIEW
Dealer Licence Number 0495

MIDAS BRAKE SHOP
BRAKE SERVICE
COMPLETE 4 WHEEL DRUM
BRAKE RELINE
MIDAS PADS AND LININGS ARE GUARANTEED FOR AS LONG AS YOU OWN YOUR CAR
$54.88
SEALS, SPRINGS AND BRAKE FLUID EXTRA
most VW's with drum brakes, $59.00

Reline all 4 wheels with first quality linings
Rebuild all 4 wheel cylinders
Turn and true (resurface) all 4 wheel
Inspect rear wheel seals
Adjust all brakes
Road test for driving safety
Ask about import, truck and camper package
DISC BRAKE SERVICE

ASK ABOUT OUR PACKAGE PRICE
INCLUDES FRONT DISC PADS AND INSTALLATION
MOST IMPORT AND DOMESTIC CARS
MIDAS
2445 DOUGLAS ST.
(CORNER DOUGLAS and BAY)
386-8741
$5 Get Acquainted Coupon
On the purchase of brakes or shocks
Limit one coupon per customer
EXPIRES OCTOBER 31
10-31x

BIKE SPECIALS NOW
Use our Layaway for Christmas
Trades Welcome
Open Friday 'til 9 9-23x
RUSS HAY BICYCLE SHOP
2542 Government St.
384-4722

Cowichan Breaks Out

Cowichan exploded in the second half Sunday to crush University of Victoria Vikings 30-14 in a Vancouver Island Rugby Union first division match at UVic.

Jerry Reef set the pace for Cowichan, which trailed 6-4 at half time, with a try and three converts.

In first division play Saturday, Chuck Shepherd scored three tries to lead James Bay Athletic Association to a 43-3 romp over Castaways and Oak Bay Wandrerers topped Saanich Velox, 22-4.

Scorers:

FIRST DIVISION

COWICHAN (30) — Jerry Reef, try and three converts; Mike Moss, two tries; Red Bellis, try; Barclay Logan, try; Marinaf Felix, try. UVIC VIKINGS (14) — Bevan Grant, try; Bruce Townsend, try; Jamie Hawthorne, try and convert.

JAMES BAY (43) — Chuck Shepherd, three tries; Mike Blades, two tries; Al Foster, try; Larry Flynn, try; Tom Lippa, try; Barry Robbins, three converts; Murray Allen, two converts. CASTAWAYS (3) — John Harris, penalty.

OAK BAY (22) — Kane Straith, two tries; Bruce Gray, try; Pat Trelawney, two converts, drop and penalty. VELOX (4) — David Brooks, try.

SECOND DIVISION

VAMPIRES (30) — Jim Balnas, try, four converts and two penalties; Dave Smith, try; Ernie Barbillion, try; Ross Dawson, try. COWICHAN (6) — Ted Ingram, try; Norm Thorn, convert.

VELOX (13) — Paul Page, try; Mark Colgrave, try, Bill Turner, convert and penalty. UVIC NORSEMEN (0).

JAMES BAY (42) — Doug Archibald, five tries; Tim White, try; Lloyd Anderson, try; Dan Hemmingway, try; Jim Bergen, three converts; Kim Clarke, two converts. POWELL RIVER (3) — Bill Flewelling, penalty.

ROYAL ROADS (24) — Barton Dennis, try; Bert Tertart, try; Doug Doyle, try; Rob Grundling, two penalties and three converts. CASTAWAYS (3) — Mark Pincord, penalty.

THIRD DIVISION

CASTAWAYS (21) — Chris Spicer, try; Anton Larsen, try; Glen Pritchard, try; Al Wood, try; Malcolm Young, drop and convert. ROYAL ROADS (6) — Rick Corradini, try; Ryan Jestin, convert.

Nanaimo Edges Farmers

NANAIMO — Nanaimo Headhunters edged Oak Bay Farmer Construction 17-14 in a Vancouver Island Juvenile Football League game here Sunday.

Dwayne Maslen and Andy Godley scored the Nanaimo touchdowns while Randy Barr kicked both converts and a field goal.

Paul Docherty led Oak Bay with a touchdown, a single and a convert while Mark Edgington scored the other major.

Nanaimo held a 14-6 lead at half time and entered the fourth quarter with a 17-7 advantage.

Vikes Grab Soccer Lead

University of Victoria Vikings, with a little help from Graham Fishburne and the Alberta Golden Bears, took over first place in the Canada West University Athletic Association men's soccer league after posting a 3-0 win over Calgary Dinosaurs in a match Saturday at Royal Athletic Park.

Fishburne took care of all the scoring as Bears topped Saskatchewan Huskies 4-0 at Saskatoon the same day.

The results left Vikings one point ahead of Huskies.

U.S. Team Tops

STANS, Switzerland (AP) — United States won the final event of a four-nation gymnastics tournament Saturday night to defeat Switzerland, Norway and Britain.

Vikings, who suffered their only loss of the season to Dinosaurs in Calgary, led 1-0 at half time.

Peter Zachary connected at the 38-minute mark.

Dan Lomas moved into a tie for the club lead with John Leier at four goals apiece by scoring at 76 minutes on a cross from Jim Palm and Stu Holroyd finished off with 10 minutes remaining by bashing the ball in off a Calgary defender.

It was the second loss in as many days for Dinosaurs, who dropped a 2-1 decision to University of British Columbia Thunderbirds on Friday.

Vikings now have a 3-1-2 record with two matches remaining. They face Thunderbirds at UBC on Wednesday and conclude the schedule at home to Alberta Oct. 28.

Vampires Hornets Prevail

Saanich Vampires and Saanich Hornets collected victories in Vancouver Island Bantam Football League play Sunday at Cedar Hill Park.

Vampires trampled Oak Bay 84-11 and Hornets tripped Juan de Fuca Tigers, 16-6.

In a game at Nanaimo, Cowichan downed the host club, 31-6.

Scoring:

HORNETS (16) — Mitchell Holmes, touchdown; Chris Spargo, touchdown; Andy Moody, two two-point conversions. TIGERS (6) — Brian Flack, touchdown.

VAMPIRES (84) — Scott Tuttle, four touchdowns; Joe Frenette, two touchdowns; Terry Jones, two touchdowns; Keith Smith, touchdown; Paul Sitorio, touchdown; Dave Morrison, 10 conversions; plus two safety touches. OAK BAY (11) — Mike Humphreys, touchdown; Brad Stevenson, field goal amnd conversion.

Women Win For Canada

SYDNEY (CP-Reuter) — Canada won the women's international eight Saturday but Britain dominated the men's event by winning five gold medals at the Centenary international regatta of the New South Wales Rowing Association on the Nepean River.

In the women's blue ribbon event, Canada put on a strong performance to win by a length over the United States with Australia a close third.

Members of the Canadian crew were Joy Fera, Chris Neuland, Kim Gordon and Tricia Smith, all from Burnaby, Kelly Jacklin of Victoria, Monika Draeger of St. Catharines, Ont., Deloras Young and Gail Cort of St. Catharines, Ont., and cox Trudy Flynn of Woodstock, Ont.

The loudest cheers were for single sculler Ted Hale, who won his event for Australia with an outstanding effort. Britain's Tim Crooks led for three-quarters of the race before slipping back, either to cramps or exhaustion, and Hale and American Greg Stone were both able to pass him.

PELOFFY SENT DOWN

HARTFORD, Conn. (AP) — New England Whalers of the World Hockey Association have assigned French-born centre Andre Peloffy to Springfield Indians of the American League.

RENT-A-WRECK
RENT A CAR
Ask for Bruce or Ron
1420 Quadra 386-6441

Mariners in Lead

Mariners moved into first place in the first division of the Vancouver Island Women's Field Hockey Association on Saturday, thanks partly to the University of Victoria team.

Mariners displayed their own talents to defeat Cowichan 4-2 while UVic were taking care of Oak Bay, 2-0.

Those two results combined to snap a tie between Mariners and Oak Bay for the league lead.

Sharon Neeves, Vivian Davies, Joan Peggs and Mairi Ann Longmore scored for the Mariners. National team members Jan Crook scored one UVic goal and Cynthia McAlpine the other.

Scores follow:

FIRST DIVISION

MARINERS (4) — Sharon Neeves, Vivian Davies, Joan Peggs, Mairi Ann Longmore. COWICHAN (2) — Jean McCreary, Marg Luft.

UVIC (2) — Jan Crook, Cynthia McAlpine; OAK BAY (0).

SANDPIPERS (5) — Gill Hawkins 3, Sarah Angus, Sue Taylor; REBELS (0).

SECOND DIVISION

SANDERLINGS (0); COWICHAN (0).

SAILORS (7) — Jill McKay 3, Linda Shiplack, Wendy Page, Lesley Walker, Mary Ann Wiggins; REBELS RED (1) — Stephanie Mudie.

EVERGREENS (1) — Janet Ruest; Hobbits (0).

REBELS GOLD over CASTAWAYS by default.

A Double Victory

University of Victoria Vikings won both ends of a Canada West University Athletic Association men's volleyball exhibition doubleheader Sunday against the visiting University of British Columbia Thunderbirds.

Vikings collected a 16-14, 15-13, 15-12 decision in the opening tussle and chalked up a 15-12, 15-9, 15-5 victory in the second game.

Vikings face Canadian club champion B.C. Olympics of Vancouver in another exhibition doubleheader at 1 and 3:30 p.m. this coming Sunday in the McKinnon Building.

Retains Title

TOKYO (AP) — Undefeated Yoko Gushiken of Japan knocked out Chung Sang-Il of South Korea in the fifth round of their scheduled 15-round bout Sunday to retain the World Boxing Association junior flyweight championship.

COLONY
MOTOR INN
MORRY STEARNS
AT THE PIANO BAR
385-2441
10-21x
COACHLIGHT ROOM

PETER POLLEN FORD
YATES AT COOK
384-1144

It might surprise you to know . . . the world's most popular vehicle is our Ford pickup. Over three million pickups will be sold in North America this year, and close to half the buyers will choose Ford. They did last year, too. We at Peter Pollen Ford have a large stock of the world's most popular vehicle. We also offer the best prices in British Columbia. Peter Pollen Ford will beat any advertised price in the province.

That's not all! If you make Peter Pollen Ford your dealer, we will give you dedicated service before and after the sale.

Pick Peter Pollen for a Pickup.



1979 F-100 STYLESIDE PICKUP
Stock No. 9069
300 C.I.D. 6-cylinder engine, chrome front bumper, full foam seat, folding seat back, temperature gauge, 5200 GVW package, automatic transmission, axle rear — 3750 lbs., power steering, low mount black mirrors, rear step bumper painted, underseal.

$6172
(D.L. 745A)
10-16x

PETER POLLEN FORD
YATES AT COOK
384-1144

Firestone®

DON'T DELAY - OFFER ENDS OCT.25

RADIAL SALE

Town & Country®
Polyester/Fiberglass RADIAL
SNOWBITER
$48.20 P165/80R13
WHITEWALL

P-METRIC SIZE	REPLACES	REG. PRICE	SALE PRICE
P175/80R13	BR78/13	$54.05	$49.13
	DR78/14	57.08	51.87
P185/75R14	CR78/14	55.15	50.14
P195/75R14	ER78/14	59.85	54.40
P205/7514	FR78/14	66.05	60.56
P215/7514	GR78/14	73.85	67.09
P225/75R14	HR78/14	80.20	72.88
	JR78/15	87.10	79.13
P165/80R15	165R15	62.40	56.68
P205/75R15	FR78/15	66.35	60.29
P215/75R15	GR78/15	76.75	69.75
P225/75R15	HR78/15	82.60	75.09
P235/75R15	LR78/15	93.85	85.29

WHITEWALLS



TRUE TRACTION for Canadian Winters



ALL SNOWBITERS INSTALLED AT NO EXTRA COST

Your Winter Tire & Service Headquarters

ELECTRONIC TUNE-UP
Includes: NEW plugs, NEW points, NEW condenser, NEW rotor. We also adjust timing and carburetor, lubricate heat riser valve. Check 10 other major points. Labour included.
4 CYL. $34.95
6 CYL. $39.95
8CYL $44.95
MOST CARS AND LIGHT TRUCKS
WE USE CHAMPION

FRONT DISC BRAKE SERVICE
- Install new disc pads.
- Repack front outer wheel bearings.
- Inspect front rotors, front calipers, master cylinder, brake hardware, brake hoses.

$37.45 MOST CARS
WE USE
32,000 km warranty

4 WHEEL DRUM BRAKE SERVICE
- Install new linings.
- Repack front outer wheel bearings.
- Inspect brake hardware and drums, master cylinder, brake hoses, wheel cylinders.

$49.95 MOST CARS
WE USE
32,000 km warranty

FRONT WHEEL ALIGNMENT
No extra charge for cars with air conditioning or torsion bar adjustment. Correct caster-camber, set toe-in, toe-out, adjust steering box, centre steering wheel.

$10.95 MOST CARS
WE USE MOOG

USE OUR Firestone® CREDIT PLAN OR . . . master charge AMERICAN EXPRESS CHARGEX VISA

ASK ABOUT OUR 90 DAY PAYMENT PLAN
CALL FOR AN APPOINTMENT

Firestone® Stores
2882 DOUGLAS ST.
AT GARBALLY AT BURNSIDE
385-1404
Also in Nanaimo

STORE HOURS:
8:00-5:30
Mon.-Fri.
8:00-5:00 Sat.
Closed Sunday

®Reg'd T.M. – Firestone Canada Inc. – Reg'd User. /Except Town & Country Reg'd T.M. – Firestone Canada Inc. /Except Super-Belt Reg'd T.M. – Firestone Canada Inc.

SANDOWN

OPENING DAY AND UNITED WAY DAY AT THE RACES WEDNESDAY, OCTOBER 18



The top horse in 1977 was the Russ Bennet-owned chestnut colt Rusty Scupper. Carrying 125 lbs. he easily won the speed handicap and the Championship. The consistant five-year-old gelding Pickle Pie owned by Derek Green of the C.C.T.C. upset Rusty Scupper and Major Hike in the Colonist Handicap winning by two lengths.

SANDOWN WINNERS

After a five year lay-off racing returned to Sandown in 1975. The top horse that year was the five-year-old Coulea Sage owned by C. B. Scott. A stakes winner in his earlier years, the brown gelding won the Colonist handicap by two lengths, then repeated in the championship winning the major race of the Sandown meet.

In 1976 there were two great three year olds racing at the local oval. Jack Guest's Willies Revenge won the opening feature by five lengths carrying top weight of 129 lbs. He was assigned a staggering 133 lbs. for the Vancouver Island derby and was able to defeat Major Hike by one length. The latter horse, owned by the then vice-president of the Capital City Turf Club, was much the best of the fillies and mares. After a very successful Exhibition Park campaign the bay filly won the Times Handicap and was a most convincing winner in the Vancouver Island Championship. Jack Short the track announcer called his final race of his career that year when Prince Richard in a large upset won the closing day marathon.

Victoria Owners Dominate B.C. Racing Scene

Victoria and Island owners, breeders and trainers have had a big year in 1978 in thoroughbred circles.

The Jawl brothers have led the assault with their aces, Smiley's Dream and Five Star General, and the handy Silent Code.

Mr. and Mrs. Ian Ross saw their B.C. bred Two Bowls of Rice win or come in nearly a dozen handicaps, and what they or the Jawls did not win, was gathered in by Neil De Macedos' classy and speedy First Purchase. Herb Doman's Right Chilly proved the best or close to it in the three-year-old distaff ranks.

But the locals did more than just dominate the handicaps. Newcomers Don Emery, Bob and Mike O'Connor, and John Hunter have parlayed the success of Earl of Bon to a barn which now includes Appenglow and Local Boy. The Lindsay brothers will aim their speedy Hustling Annie and Magic Tartan at the Sandown purses. Pickle Pie has continued his winning ways for Derek Green who also has a useful three-year-old in Antonio Sanchez. George Harknett has had his wins, though fewer than usual from Devil Darren and Devilry, and Pam Bowman and Nonie Harknett have had some success with Ole Par.

Bill and Cindy Olson and Gus Frigstad are expected to be prominent at Sandown with That's the Key, Anthony G and Gold Girl and Ray Turcott and Karl Sager and the girls with Orlies Jet, Nicola, Captain, Ticket Count and Rosie de Rivetter. Bob Steele has had more than the usual season with his improving Parkland Prince and Dave Ross has done well with Polatouche and Mister Northwoods.

Another local with a successful season is Pete Gregory with Nib Bill, Weeflar and, particularly, The Lady is a Tramp. Bert and Bett Saniger will be looking forward to Sandown with Nobhill Lady, and particularly, the much improved Devil Darren. Roy Jewell will have Sandown favourites Uncle and the game old grey Chief Tomao, and with partner Ernie McMinn, the speedy Gun Music.

Owner-trainer Tony Pankhurst is back in business with Purging and Count the Pearls.

Henry Lee, at the time of this writing, is still a bridesmaid with Prince Richard, Lee Craig Seven and Contreau's Prince. What A Rock still remains a maiden for Dave Bowman, although he has been close several times and the same applies to Ray Bryant's Just a Streakin. Ann and Walt Norbury have had good success with JaiALiai.

Fraser McColl has bought four horses this year, 2-year-olds Kapakaki and Mon Petitie Chaux and older horses Commonchero and Vitrolino. The latter horse will run at Sandown.

While the number of owners from the Island has continued to grow, so has the interest in the breeding industry. The Jawls' new plantation, off Hunt Road in Saanich, supports some well bred weanlings and yearlings and with the new B.C. Breeders' bonus about to be unleashed, and the usual Jawl input, their farm is destined to be a showplace and a breeding ranch of high rank.

Other new ranches have come into existence in 1978, with Derek Green's Green Acres, the Harknett's Georgwyn Farm overlooking Elk Lake, complete with pool and all amenities, and Ed Popham's Small Oaks Farm on Old West. These are additions to the breeding farms already in full swing, operated by Hershell Smith, Gerry Milburn, Jane Buie and a host of other ranches.

With the price of yearlings skyrocketing at the fashionable sales held at E. P. Taylor's Winfield Farm and those at Saratoga, Keeneland and California, the only real hope of the local industry is to breed and create their own stars. It is also believed that an abundance of thoroughbreds is the real key to earlier racing dates for Sandown so that both Exhibition Park and the local track could operate at the same time and both with an abundant horse supply.

It is apparent the local and Island thoroughbred people are not only enjoying the excitement of participation but also are keeping an eye on the future of this growing sport fascination.

WIN
$1000
WEDNESDAY, OCT. 18th
AT SANDOWN!

Buy a special United Way Lottery Ticket on Opening Day at Sandown . . . if your ticket is drawn and your horse finishes first in the United Way Feature Race . . . you win, $1,000.

IT'S SIMPLE . . .

1. Buy a $2.00 ticket available at CFAX, CJVI, CKDA or CHEK-TV Booths on the grounds.
2. Select the horse you think will win.
3. Place your ticket in the entry drawn for that horse.

If your ticket is drawn you're an
INSTANT WINNER
of a Merchandise Prize.
If your horse finishes first you win $1,000.

POST TIME
1:00 P.M. WEDNESDAY, OCT. 18th

Proceeds from "United Way Day at the Races" to the United Way, providing services through 23 agencies from Sooke to Sidney.

Provincial Lottery Licence #26721.

THE NUMBER 1 ENGINE REBUILDERS OF AUTOMOTIVE and MARINE INSTALLATION
GAS and DIESEL
OFFERING COMPLETE MACHINE SHOP and PART SERVICE TO ALL MAKES
- Surface Grinding
- Engine Reboring
- Line Honing
- Crank Shaft Grinding
- Valve Guides and Seats
- Piston and Rod Service
- Crack Repairs
- Engine Modifications

We do a complete job to ensure a better finished product
Our shop is equipped with the most modern machinery to provide you with the quality service at a moderate price.
SEA POWER & MACHINE LTD.
2077 AMELIA AVE., SIDNEY 656-4341
"You can see us from the highway"

BEST WISHES TO THE CAPITAL CITY TURF CLUB ON ANOTHER SEASON OF HORSE RACES
AT SANDOWN FROM
GARDEN CITY AUTO SALES LTD.
2978 DOUGLAS
382-9111

Pacific Coach Lines
(Formerly Vancouver Island Coach Lines)
SANDOWN PARK RACES
OCTOBER 18 - NOVEMBER 15
Mon., Wed., Fri., Sat.
Special bus service will be operated every race day leaving the Victoria terminal at 11:30 a.m. and returning after the last race at approximately 5:00 p.m.
Return fare including grandstand admission $4.00
Return fare excluding admission $3.25
One way fare including grandstand admission $2.75
Special bus service is also available from Swartz Bay providing connections with the 11:40 a.m. and 12:40 p.m. arrivals.
Return fare including grandstand admission $2.00
FOR ADDITIONAL INFORMATION please phone 385-4411
Pacific Coach Lines Ltd.
710 Douglas Street, Victoria, B.C. V8W 2B3

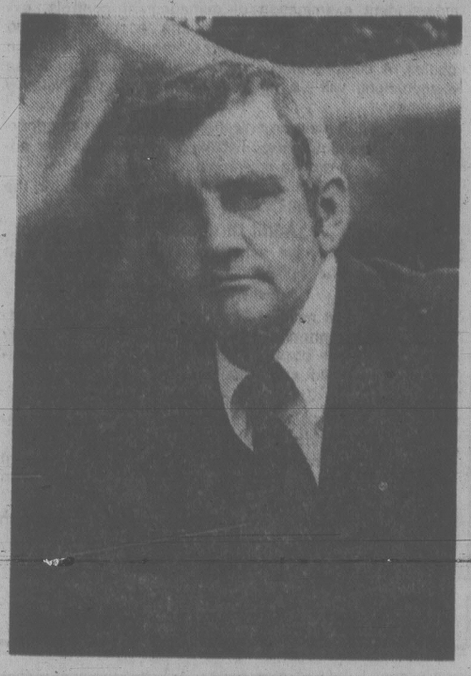
AFTER THE RACES . . .
PICK A WINNER!
4066 Shelbourne 477-8022
LONGHORN STEAKHOUSE
Information and Reservations 477-8022
OPEN EVENINGS FROM 4:30 P.M.
7 DAYS A WEEK
Specializing in:
- Prime Rib Dinners
- Steaks
- Sea Food

BY BUS 7 DAYS
RENO with LYLE JIMMY or BRIAN
Golden Sierra Inn, Onslow, Reef Hotel
Departs Duncan or Victoria Weekly
Oct. 14, 21, 28, Nov. 4, 11, 18
Dec. 2, 23, 30
PHONE YOUR TRAVEL AGENT
or 382-4271
Sunrise Holidays Ltd.
2620 Quadra (near Hillside)
Owned and operated by Art and Jim Goff
SUNRISE HOLIDAYS

PARK

17 EXCITING DAYS OF THOROUGHBRED RACING

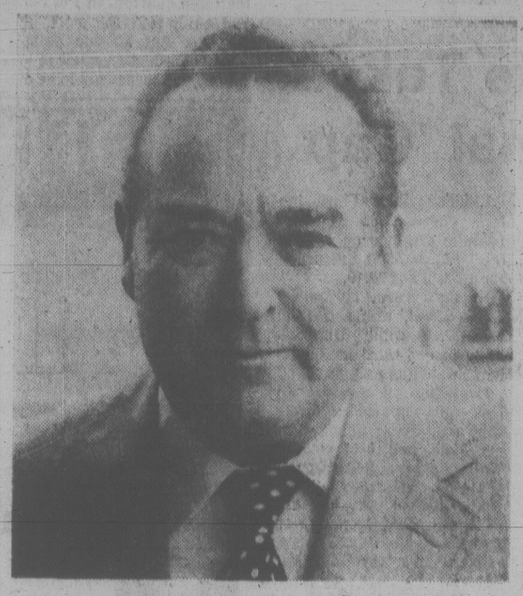




The man who shoulders the most responsibility at Sandown is the Director of racing, Aubrey Davies, who also doubles as Racing Secretary. No one could be more suited for the job as Davies has 25 years of first-hand knowledge of almost every aspect of a race track. In his time he has worked in the starting gate loading horses, cleaned up the grandstand with another person at a salary of $25.00 for the two of them, has worked as Track Superintendant, sold Mutuel tickets, been a Patrol Judge and for many years an assistant Racing Secretary. "I don't think there is anything I haven't done on a race track," said Davies.

"My job today consists of putting races together to create an entertaining program. I try to make the races as competitive as possible, keeping the horsemen, track operators and public happy. If they are all happy then my job is a happy one. If someone gets mad at me I'm right in the middle!"

The President's Message



It is with pleasure that the directors of the Capital City Turf club and myself welcome you to our Fourth Thoroughbred Meeting at Sandown Park.

We will endeavour to provide you with the best of thoroughbred horse racing for your racing pleasure. Hopefully the weatherman will cooperate.

Considerable work has been done to the race track and I am of the opinion that our track this year will be better than ever.

I hope you enjoy our fall meeting as much as the Capital City Turf club enjoys providing you with this entertainment facility.

Have a good time, Good Luck.

Yours Sincerely,
G. W. Harknett
President

AFTER THE RACES, RELAX AND ENJOY A UNIQUE DINING EXPERIENCE . . .

Complete dinners from 6.95

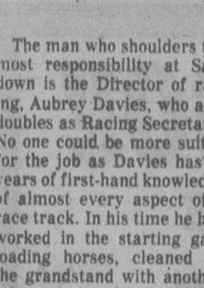
CHICKEN TERIYAKI
SEAFOOD
LOBSTER, SHRIMP
STEAKS
NEW YORK, FILET, SUKIYAKI

All Dinners Include:
Delicate Shabushabu Shrimp
Teppan Shrimp Appetizer
Hibachi garden fresh vegetables (5 kinds — Mushrooms — Zucchini — Broccoli — Spanish Onion and Sprouts)
our own famous Ginger and Steak Sauces
imported Japanese Niko Rice
ice cream Kyoto or Kyushu orange sherbet
Japanese tea and chocolate mints

JAPANESE VILLAGE
734 Broughton Street, 382-5165
(a few steps from Douglas)
RESERVATIONS SUGGESTED
We are open 7 nights a week from 5:00 p.m.
All major credit cards accepted.
Children's portions half price.

JAPANESE VILLAGE TEPPAN STEAK AND SEAFOOD
A Master Chef at every table making each meal a premier performance.

LADIES' NIGHT IS EVERY NIGHT
5 P.M. TO 9 P.M.
SUNDAY THROUGH FRIDAY
During the Racing Season . . .
★ IF YOU BRING YOUR RACING PROGRAM TO
Gay Nineties Spare Rib House



FOR THE LADIES
ONLY 6.95
FULL COURSE DINNER
Our Special Salad
Bar-B-Que Queen Spareribs
Vegetable — choice of Potato
French Garlic Bread
Sherbet — Beverage
Remember to bring your Racing Program along . . .
Sing-Along Music Every Night!
825 BURDETT — CHERRY BANK HOTEL
PHONE 395-5380

PLANT THEM NOW - ENJOY THEM LATER
Ready for Planting Now
CONTAINER-GROWN TREES AND SHRUBS

Junipers	Daphne Cneorum	Mountain Ash
Redwood	Kalmia Latifolia	Silver Maple
Norway Spruce	Pieris Japonica	Ginko Biloba
Alberta Spruce	Heather	Dogwood
Hydrangea	Golden Holly	Lilac

SPECIAL OF THE WEEK
Containerized
FRUIT TREES
Apple Pear Filberts
Chinese Chestnut ea.
While They Last 3.95

HEDGING
Boxwood, 2.65 ea. Holly, 3.95 ea.
Golden Privet, 2.95 ea.
Leylandi Cypress, 10 for 19.50
Thuya Pyramidalis, 10 for 19.50

OPEN
9:00 a.m. to 8:00 p.m.
SUNDAY 9-5
PHONE 658-8812

PHONE 658-8812
Elk Lake Garden Centre
5450 PAT BAY HIGHWAY — Just Beside Elk Lake
LISTEN TO GOOD ADVICE FROM HARRY HURN
SAT. and SUN. 8:41-11:26 a.m., 1:45-3:36 p.m. ON C-FAX
10-14x

NUMBER NINE IS NUMBER ONE AGAIN!

12 10 7 4 2 9

The races... the thundering hooves, the roar of the crowd, the sport of Kings... CJVI brings it all to you with exclusive live broadcasts of each race during Sandown's Fall Meet.

EXCLUSIVE LIVE BROADCAST OF EACH RACE DURING SANDOWN'S FALL MEET PRESENTED BY: WAKEMAN AND TRIMBLE CONTRACTORS, LO-COST RENTALS, BULLFROG SERVICE STATION, MING'S RESTAURANT, KMC INDUSTRIAL MARINE, RAWLINGS TUB 'N TAPS, BAYSHORE INSURANCE, AND WESTWIND MOTOR INN.

RACE WRAP-UP REPORT AT 6:35 P.M. EACH RACE DAY PRESENTED BY: ARCTIC INSTALLATIONS

SCRATCHES AND SELECTIONS AT 7:55 A.M. AND 12:15 P.M. EACH RACE DAY PRESENTED BY: HOST RENT-A-CAR AND KEG 'N CLEAVER.

TRACK ANNOUNCER IS DOUG REID

CJVI 900
...we've got the horses!

Now It's On To Sandown

Times News Services

The Vancouver horse-racing season ended on a record note at Exhibition Park Saturday and the thoroughbred scene now switches to Sandown Park on Vancouver Island.

A 17-day meeting under the auspices of the Capital City Turf Club opens at Sandown on Wednesday.

Dewan And Only, headed briefly in the stretch by Skovinsky, came back steps before the wire at Ex-Park to win the $16,500-added Finale Handicap for three-year-olds and up on the final day of the 110-day season as attendance and mutuel records tumbled.

Saturday's attendance brought the total to 1,003,408 for the season—the first time it has topped a million.

The total mutuel handle was a record $96,301,132.

And the handle on the final race of the year, with its quinella, was a record $207,490.

The last day also produced a pari-mutuel handle of $1,393,357 which just missed the record of $1,434,326 set Sept. 4.

The Finale was restricted to horses which had not won a purse worth more than $6,000 this season and a condition that effectively eliminated earlier stakes winners.

Dewan And Only, ridden by Mike Clark, prompted the pace of Moonbird for the early going and then took over down the backstretch, opening up a two-length lead before shading Skovinsky at the wire.

Racing at Sandown will be held on Mondays, Wednesdays, Fridays and Saturdays with the parade to the post at 1 p.m. on weekdays and 12.30 p.m. on Saturdays and holidays.

Esquimalt Impressive

SURREY — Esquimalt volleyballers captured a first and a fourth in the annual Queen Elizabeth High School invitational volleyball tournament here Saturday.

The Esquimalt boys' team defeated defending provincial champion Mission, 7-15, 15-8, 15-6, in the final, while the Esquimalt girls bowed to Queen Elizabeth, 15-3, 15-12, in the fight for third-place.

Issaquah, Wash., finished third; Queen Elizabeth, fourth; Sequeam of Delta, fifth; and Princess Margaret, sixth, in the boys division.

Mission took top honors in the girls' section, defeating Georges Vanier of Courtenay, 15-5, 15-11 in the final. Princess Margaret was fifth and Bellingham sixth.

Andy Jarisz of Esquimalt was selected to the boys' all-star team and Monica Woods of Esquimalt and Karen Durrant of Vanier to the girls' team.

Scott, Smith Easy Winners

VANCOUVER — University of Victoria runners scored a double in the Pacific Northwest cross-country championships at Jericho Park, Saturday.

John Smith captured the men's open race over 5.25 miles in the time of 26:22. Greg Saxon of UBC was second in 26:57 and Randy Cox of UVic third in 26:59.

Debbie Scott took the women's open division over 3.5 miles with a time of 18:22.4. Jessie Smith of UBC was second in 19:36.

PRO BASKETBALL

NATIONAL ASSOCIATION

Milwaukee 123 New Orleans 112
Phoenix 129 Golden State 110
Chicago 108 Portland 97
Denver 98 San Diego 94
Seattle 115 Kansas City 105

Saturday

Houston 114 Boston 108
New Jersey 102 Los Angeles 100
San Antonio 153 Milwauke 111
Golden State 117 San Diego 89
Atlanta 122 Detroit 114

EXHIBITION PARK

Saturday's Results

First—2,400 claiming, 3 year olds and up, 1 1-16 miles:
Hayda's Choice (Creighton) 4.00 2.60 2.30
Byalash (Clark) 3.20 2.60
Scratch Harry (Williams) 2.70

Danslea, Austin Tayshush, Winning Touch, Bearock, Mid Drive also ran. Time: 1:51.

Second—$3,000 claiming, 3 year olds, 1 1-16 miles:
Tanva Lynn (Creighton) 10.90 6.00 4.40
Strong Muscles (Loseth) 5.00 4.00
Indian Royal (Stein) 4.90

Daily double: $22.90

Barick's Brother, Bud N Wendy, Oscar Valentine, Nirod, He's A Hermit also ran. Time: 1:49 2-5

Third—2,600 claiming, 3 year olds and up, 6 1-2 furlongs:
Nib Bill (Wilkinson) 8.50 4.80 4.10
Canada West (Creighton) 5.80 4.00
Panama Pete (Krasner) 4.30

Cheetah Child, Purging, Ticket Count, Handsome Pirate, Joe Kelsey, Hard Choice, Royal Truce also ran. Time: 1:20 3-5

Fourth—3,400 claiming, 3 year olds, 1 1-16 miles:
Lyric Line (Loseth) 14.40 8.20 5.60
Reformed (Dailey) 17.30 7.80
Chief Commander (Walker) 8.10

Exactor: $213.30

April Sound, Lucky Canuck, Seco's Toolik, Balsam Leaf, Bobby Ed, Le Papillion, Prince Gesture also ran. Time: 1:48

Fifth—$3,600 claiming, 3 year olds and up, 6 1-2 furlongs:
Top Sport (Loseth) 4.60 3.30 2.80
Forty Jewels (Wilkinson) 4.40 3.10
Joe Bly (Cuthbertson) 3.20

Exacfor: $25.70

Kim's Fancy, Ardmore also ran. Time: 1:18 2-5. Track scratch: Astro Comet.

Sixth—$4,000 claiming, 3 year olds and up, 1 1-16 miles:
Paca (Loseth) 6.80 4.30 3.50
Northern Dandy (Bray) 10.00 6.80
River of Ice (Dailey) 4.00

Exactor: $84.10

Early Breeze, Sheba Baby, Major Return, Captain River, Vioalino also ran. Time: 1:48 3-5

Seventh—$4,000 claiming, 3 year olds and up, 6 1-2 furlongs:
Copper Castle (Krasner) 6.90 4.40 2.70
Buckon (Creighton) 3.60 2.50
Delta Bay (Wilkinson) 2.70

Exactor: $24.50

Earl O Moray, Lee's Victory, Bob Dancer also ran. Time: 1:20

Eighth—$5,000 allowance, 2 year olds, 6 1-2 furlongs:
Talkeetna (Johnson) 8.30 5.50 2.90
Markhill (Carter) 7.90 3.50
Market Surge (Krasner) 2.30

Exactor: $67.10

Prompt Lad, First Attempt, Victorious Runner, Victory Bound, Flashy Fox also ran. Time: 1:20 2-5

Ninth—$18,000 handicap, 3 year olds and up, 1 1-16 miles:
Dewan and Only (Clark) 5.80 2.80 2.40
Skovinsky (Krasner) 2.30 2.10
Kimbob (Loseth) 2.20

Exactor: $14.90

Main Gallant, Rusty Scupper, Moon bird, Hallelujah Point also ran. Time: 1:46 4-5

Tenth—$8,000 claiming, 3 year olds and up, 2 1-8 miles:
Sai Kilday (Loseth) 3.50 2.90 2.80
Kan Tuk (Johnson) 4.70 3.30
Problem Solved (Walker) 5.70

Quinella: $14.50

Holyrood Road, Azulique, Tow The Line, Defiant Dude, Juel Of The West, Arson Harry, Tudor Lou McGregor's Lad also ran. Time: 3:49 3-5

Handle: $1,393,557
Attendance: 11,777

Overskate Takes Invitational 'Cap

TORONTO (CP) — Overskate, running as an entry with three other horses owned by Jack Stafford of King, Ont., defeated Knight's Turn by 2½ lengths Saturday to win the $75,000 Carlsberg Invitational at Woodbine race track.

Ridden by Robin Platts, the little chestnut covered the 1½-mile distance on a good track in 2:29 2-5 and returned $2.60, $2.10 and $2.10.

Knight's Turn, ridden by Johnny Bell, returned $3.30 and $2.10 while Dianne's Lady placed third in the 10-horse field and paid $2.10.

Overskate, who won two legs of Ontario's Triple Crown this year, the Breeders Stakes and the Prince of Wales Stakes, although Regal Embrace took the Queen's Plate, carried 127 pounds in earning $45,000 as the 1-to-5 favorite.

Regal and Royal Wins by a Neck

NEW YORK (AP) — Regal and Royal opened a two-length lead in the upper stretch and held on for a neck victory over longshot Squire Ambler in the $54,100 Jamaica Handicap at Belmont Park on Sunday.

The three-year-old Aisco Stable colt, ridden by Hamilton, Ont.-native Jeff Fell, carried 116 pounds over the mile in 1:35 for his fifth consecutive victory of the year, but first in a stakes.

Alleged Retired

LONDON (Reuter) — Alleged, a four-year-old, Kentucky-bred colt which won the Prix de l'Arc de Triomphe at Longchamp, France, for the second consecutive year on Oct. 1, is being retired to stud

SEATTLE SLEW BEATEN IN GREAT STRETCH DRIVE

Exceller Wins by Nose

NEW YORK (AP) — Exceller collared front-running Seattle Slew after straightening for home and then won a furious stretch duel over the 1977 horse of the year in the $321,800 Jockey Club Gold Cup at Belmont Park on Saturday.

Affirmed, this year's Triple Crown winner, finished fifth behind Great Contractor and One Cut Above and more than 18 lengths back of the winner.

Exceller, ridden by Bill Shoemaker, came from far off a sizzling pace on a muddy track in growing darkness to take the lead with about three-sixteenths of a mile left. He then opened up a half-length lead but Seattle Slew, ridden by Angel Cordero, battled back but he was a nose short at the wire.

Seattle Slew, Affirmed and Life's Hope ran as a team for the first half-mile in 45 1-5. Seattle Slew got to the end of the three quarters in 1:09 3-5 and completed the mile in 1:35 2-5. But at this point Shoemaker had Exceller in a drive and it turned out to be a victory drive. The final time for the 1½-mile distance was a stakes record 2:27 1-5.

Exceller, a five-year-old horse owned by Nelson Bunker Hunt, paid $9.60, $3 and $2.80 as he threw the battle for horse of the year wide open. Tayhill Stable's Seattle Slew, victor in the Marlboro Cup and the Woodward Stakes in his last two outings, returned $2.40 and $2.20 in suffering his second loss of the year.

Howard P. Wilson's Great Contractor, the winner of this race in 1976, paid $3.20 after finishing 14½ lengths behind Seattle Slew and a 4¾ lengths ahead of One Cut Above.

Louis Wolfson's Affirmed, ridden by Steve Cauthen, was a neck behind One Cut Above and two ahead of last-place Life's Hope.

Seattle Slew gave a crowd of 25,108 a thrill when he bolted through the gate before the start.

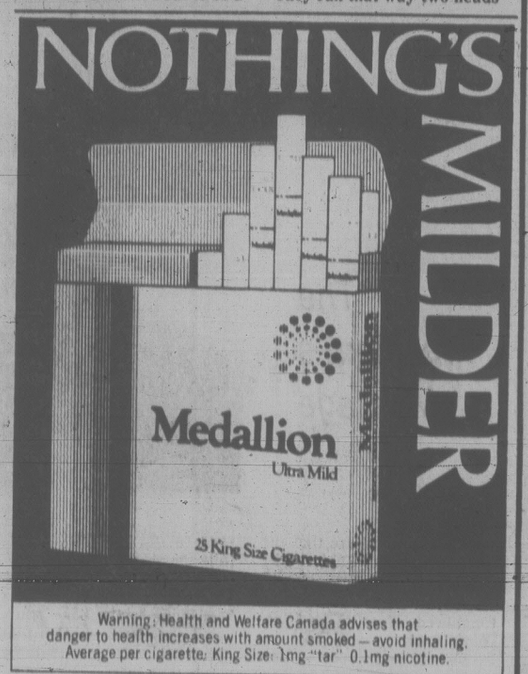
When the gate officially opened, Seattle Slew came out on top closely followed by Affirmed and Life's Hope. They ran that way two heads apart for the first half-mile when Slew put some daylight between himself and Affirmed as Life's Hope began to fade. At the end of the first mile, Seattle Slew was 2½ lengths ahead of Affirmed.

But on the turn Exceller began to fly and as they hit the quarter pole Shoemaker had him just a head behind Exceller. At this point Affirmed, who had won his first eight starts of the year and now has lost three straight, was through for the day.

When they straightened for home it was a two-horse race between Seattle Slew and Exceller and the crowd roared with every step of the muddy battle.

It was the sixth stakes' win this year for Exceller and the Kentucky-bred never has had a bigger one in any year.

The first-place money of $193,080 raised Exceller's earnings for the year to $789,790 and his career bankroll to $1,479,003, sending him into fifth place behind the retired Dahlia on the all-time money list. He is the richest horse in training.



Warning: Health and Welfare Canada advises that danger to health increases with amount smoked—avoid inhaling. Average per cigarette: King Size: 1mg "tar" 0.1mg nicotine.

OFFICE OF THE AUDITOR GENERAL
Province of British Columbia

CHALLENGING AUDIT CAREERS
VICTORIA

The Office of the Auditor General of British Columbia has been established with broad authority to carry out an independent examination of management controls, expenditures and revenues, and the accounts of the Government and various Crown Corporations and public bodies. A comprehensive report on the results of these examinations will be made annually to the Legislative Assembly.

Creation of this new organization presents career opportunities with unique responsibilities and potential for advancement in a growth environment.

We require professionally qualified accountants for the following appointments:

Audit Directors

Candidates must have extensive recent experience in a senior management position.

Audit Managers

Candidates must have at least four years of recent post-qualification experience in an audit management or closely related role. One position calls for experience in professional development and practices.

Audit Supervisors

Applicants should have recent audit experience and demonstrated supervisory abilities.

Salaries are fully commensurate with the responsibilities of each position, and will be of interest to those currently in the $22,000 to $34,000 salary range.

Qualified applicants should send complete resumes in confidence to:

Office of the Auditor General
756 Fort Street
Victoria, B.C.
V8V 1X4

VICTORIA DODGE CHRYSLER

GAZOOM!



A Buy of a Lifetime!

DON'T MISS IT . . . These Prices will Never be Repeated. You will Also Beat the Price Increase on the 1979 Models.

EXAMPLE:
1978 DODGE OMNI
Stock No. 8806
Regular Retail ~~$4982,~~
NOW AS LOW AS $4053.80



OUT THEY GO!!
ALL 1978 DODGE
OMNIs
$99 OVER OUR FACTORY INVOICE

ACT NOW!

ALL REMAINING 1978 ASPENS
- Diplomats
- Cordobas
- Magnums
- Le Barons

$1 OVER OUR FACTORY INVOICE

The Dealer Who Wants to Say "YES" to Your Deal!

★ Instant Bank Financing — No Down Payment on Approved Credit.

VICTORIA DODGE CHRYSLER

819 YATES ST. HOURS: Mon.-Fri. 9-9, Sat. 9-5 PHONE: 384-8174 Dealer Licence No. D00867A

Vic West Takes Lead As Cosmos Stop A's

Victoria West — thanks partly to Cosmopolitan Royals — took over top spot in the first division of the Vancouver Island Soccer League on Sunday.

Wests defeated Nanaimo United 4-2 at the Hub City while Royals downed formerly-unbeaten Victoria Athletics 2-1 at Topaz Park.

In other matches, Powell River Villas tripped Oak Bay 2-1 and Nanaimo City edged Duncan Selects 3-2 in Duncan.

Dan Henry gave Wests a 1-0 lead at half time with a goal at the 13-minute mark and then completed a hat trick by scoring after the break at 51 and 65 minutes. Rob Williams fired the final Vic West goal at 72 minutes before Rick Sage (87 minutes) and Brian Barraclough (89) replied for United.

Ray Telford, playing-coach of United, was taken to hospital and later released after getting knocked unconscious while going up for a header against West goalkeeper Jim de Goede.

Rudi Kuebler, who has scored all six Cosmo Royals' goals this season, set the winning pace with tallies at the six and 65-minute marks. Ian Bridge replied for Athletics at 25 minutes.

Brian Hollingsworth scored both Powell River goals at 25 and 60 minutes while John Nash countered for Oak Bay at 52 minutes.

Nanaimo City came from behind to top Selects. Doug Pearson of Nanaimo and Carey Cleaver of Duncan traded goals in the first half. Graham Gow gave the Selects a temporary lead at 53 minutes but Paul Butler scored the tying goal for Nanaimo four minutes later and Bob Pywell fired the winning goal at the 81-minute mark.

	G	W	L	T	F	A	P
Vic West	4	3	0	1	11	6	7
Athletics	4	3	1	0	14	6	6
Cosmo Royals	4	1	0	3	6	5	5
Nanaimo U.	4	2	1	1	10	10	5
Nanaimo City	3	2	1	0	6	10	4
Powell River	3	1	2	0	6	7	2
Gorge	3	0	1	2	5	6	2
Duncan	4	0	2	2	4	7	2
Oak Bay	4	0	2	2	4	7	2
UVic Vikings	3	0	2	1	6	8	1

YOUTH SOCCER

Results of weekend matches in the Lower Island Youth Soccer Association:

Division 1A — JdF Cosmo Royals 1, Lansdowne Olympics 5; Prospect Lake Gibsons 0, GH B.C. Land 7; Gorge 1, Lakehill Totem 4; Cowichan Chittams 8, JdF Kickers 1.

Division 1B — Lansdowne Royals 2, B.U. Rowdies 1; Duncan Trio Sabers 3, Gorge Buccaneers 3; G.H. Shell 6, Peninsula Trojans 0.

Division 1C — JdF Goldstream Chevron 2, Lakehill Gillespie 2; B.U. Headers 7, Peninsula Braves 3.

Division 2A — Lansdowne Cobras 1, B.U. Kicks 6; Lakehill Meats 5, Prospect Lake Hotspurs 1; Salt Spring Rotary 0, Gorge 2.

Division 2B — GH Cosmos 4, Cordova Bay Cougars 1; JdF Legion 8, Peninsula Falcons 3.

Division 2C — B.U. Buccaneers 4, Gorge Canadians 1; JdF Ridley 10, Lansdowne Dynamo 0.

Division 3A — Prospect Lake Rangers [illegible] Eagles 1; B.U. Metro Toyota 3, [illegible] Gyro 5; Gorge 1, Lansdowne Panthers 1.

Division 3B — Cordova Bay Hawks 1, Peninsula Jets 2; Gorge Royals 1, Lakehill McKenzie Esso 3.

Division 3C — GH Saunders-Hitchman 1, B.U. Vickery 0; Sooke Checkers 2, Cowichan Tops 2; Lansdowne DaVinci 1, Peninsula Flyers 2.

Saturday

Division 4A — Smith Bros. 0 Even Opts Santos 0, Radicon 4 Spartans 2, Gorge FC 4 Royal Bank 3.

Division 4B — Prospect Lake 0 Peninsula 0, Cordova Bay 1 Gorge Canadians 1, Van Isle Moulding 5 Islanders 0.

Division 4C — Moose 4 Legion 0, Cablevision 0 Cosmos 0, Toms Pizza 4 Duncan 1.

Division 5A — Jadresko 7 Cosmos 1, Gorge FC 2 Prospect Lake 2, Even Opts 2, Travel World 1.

Division 5B — Peninsula 8 Domans 1, Even Opts 0 Bullfrog 0, Woodland Auto 4 Belmont Collision 1.

Divison 5C — Cablevision 6 Ocean Constr. 1, Uncle Alberts 2 Cordova Bay 1, Gorge 3 Prospect Lake 1.

Division 5D — ANAF 2 Gorge Bucs 0, Titans 6 Sooke Forest 1, Peninsula 0 Sooke 0.

Division 6A — Gorge FC 5 Even Opts 0, Coppen 6 Dolphins 0, Peter Pollen 2 McLaren Elec. 1.

Division 6B — Acme Gutters 2 Prospect Lake 2, Gorge Canadians 2 Pembertons 0, Duncan 2 Comm. Travellers 1.

Division 6C — Machinists 2 Midgely 0.

Division 6D — Even Opts 6 Suburban 0, Oak Park 1 Cowichan 0, Westcan 2 Acme 1, Prospect Lake 2 Cosmo Royals 0.

Division 7A — Gorge FC 2 Quadra Elec 1, Cordova Bay 2 Cowichan Valley 1, Prospect Lake 3 Lums 2.

Division 7B — Alliance Movers 5 Prospect Lake 0, Even Opts 4 Coreland 1, Cedar Hill Esso 2 Westcan 1.

Division 7C — BU Dragons 6 Westcan 0, Peninsula 4 UNNI 2, Reality 4 Cordova bay 2.

Division 7D — Even Opts 10 Cosmos 0, Gorge Canadians 2 Cowichan 0, BU Tigers 2 King John Inn 2.

Division 8 north — Gorge FC 3 Cordova Bay 1, Royal Roads 5 Toms Pizza 1, Prospect Lake 2 Gordon Head 1.

Division 8 east — Even Opts 2 Heights Esso 1, Lakehill Sockeyes 10 FOE 0, Prospect Lake 0 BU Greens 0.

Division 8 west — Alexanders 3 Even Opts 0, Gorge Canadians 1 Peninsula 0, BU Monterays 2 Trollers 2.

Division 8 south — Gorge Royals 3 Stockers 1, Glenwood Meats 2 Peninsula 2, BU Maynards 5 Sooke 0.

Division 9 north — Cordova Bay 1 Gorge 0, Lakehill Whites 3 PG Mens Wear 0.

Division 9 south — Bossom Glass 0 Even Opts 0; Even Opts Tornados 1 Gorge Bucs 1, Peninsula 1 Capt. Scotts 1.

Division 9 east — Buckle Elec. 4 Goldstream Esso0, Prospect Lake 3 Peninsula 0.

Division 9 west — Gorge FC 4 Langford Bldg. 0, Gorge Canadians 3 Peninsula 0, Prospect Lake 1 Lakehill Reds 0.

Division 10 north — Lakehill 1 Even Opts 0, Cordova Bay 0 Lakehill Hawks 0.

Division 10 south — Even Opts 1 Lakehill 0, Lakehill Eagles 1 Gorge FC 0, Cordova Bay 0 Gorge Canadians 0.

Canadian Rowers Win

SOUTH HADLEY, Mass. (AP) — The St. Catharines, Ont., rowing club captured both the varsity and junior varsity titles Saturday at the fourth-annual national invitational women's regatta.

SECOND DIVISION

METRO TOYOTA (2) — Mike Allabarton, Mike Farrell; DAVINCI (0).

VANTREIGHTS (3) — Glen Oberg, Randy Johnson, Joe Achadinha; OAK BAY ALUMNI (1) — Craig Girard.

VICTORIA ATHLETICS (2) — Mike Miller, Ken Greenhelgh; VICTORIA WEST (2) — Bob Young 2.

COSMO ROYALS (2) — Jim Billy, Keith Thompson; GORGE FC (0).

CASTAWAYS (1) — Steve Bowers; PROSPECT LAKE (2) — Bob Gilhart, Mike Wallis.

THIRD DIVISION

Oak Bay Reserves 1, Duncan Village Green 1.

Saanich Braves 1, Lakehill Athletics 5.

Labatts 2, DaVinci 0.

Lakehill Ormistons 0, Port Alberni 4.

Campbell River 0, Kickers 2.

FOURTH DIVISION

Castaways 1, Gorge FC 7.

Cadboro Bay Orange 1, Sidney Imperial Builders 1.

Saanich Police 3, Falcons 2.

Victoria Athletics 6, Chez Pierre Restaurant 1.

Victoria Athletics 1, UVic Norsemen 0 (score not turned in Thursday).

FIFTH DIVISION

Croatia 7, Prairie Inn 4.

Duncan Merchants 3, Saanich Breakers 2.

Castaways 4, Victoria Orcas 2.

Duncan Royal Cleaners 4, Duncan Native Sons 2.

Cordova Bay 1, Saanich United 0.

Health Spa 5, Royal Roads 1.

IT WAS BARRY'S TURN TO SMILE

It was awards night for the Vancouver Island Track Racing Association at the Empress Hotel Saturday and one of the unsung employees got the top honor.

Track photographer Barry Goodwin was named "Member of the Year".

Goodwin has been around, as the saying goes. He first became associated with Western Speedway in 1953. In the intervening time he has been a crew member, jalopy driver and, since 1957, the official track photographer.

John Oxley was named sportsman of the year and Ross Rocket, promoter of the year. Rocket was deeply involved with the 25th anniversary celebrations at the Langford track this year.

Superstock points champion Jim Caudwell was honored as the most popular driver in balloting by racing fans while Larry Pollard took the driver-of-the-year award. Pollard ended a two-year retirement to finish second in the superstock class.

Jim Gilles was selected as rookie-of-the-year in the superstock division and Mike French rookie-of-the-year in stocks.

Best-looking stock car award went to Gord Stone while Ron Fleet took the same honor in superstocks and the best-looking crew came from Duncan and belonged to Ken Alexander.

Bob Carlson, crew chief for stocker Al Miller, was named the top mechanic.

ALF BECKER'S CHAIN SAWS
2981 Tillicum Rd.
384-6414

NEVER WAX YOUR CAR AGAIN
"Guaranteed in writing"
PERMA-SHINE
Come in for a "Test Spot"
509 Ellice St. 386-7571

JACKETS
SPORTS — RAIN — SKI
JACKETS
CLUB — GOLF — CASUAL
BEAUTIFULLY SANITONE DRY CLEANED AND PRESSED
$1.99 ea.
SAVE SAVE SAVE
EXCEPTIONS:
Leather, Suede, Borg, Fur or Fur Trimmed, Down Filled Jackets $1.00 extra ($2.99)

DRAPES
AS A SPECIAL OFFER YOU CAN SAVE 25% OFF THE REGULAR DRY-CLEANING PRICE OF YOUR DRAPES. YOUR DRAPES WILL BE RETURNED TO YOU CLEAN AND LOOKING FRESH FROM OUR NEW "PERFECT PLEAT" DRAPERY SERVICE

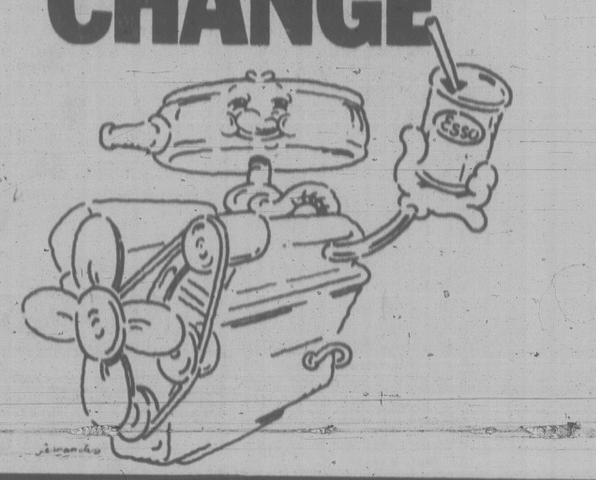
OFFER VALID SEPT. 25th to OCT. 21st.

individual drycleaners
Sanitone Certified Master Drycleaner
Sanitone
Home Pick-up & Delivery 595-4141
Minimum $3.00 on all Home Pick-up and Delivery

Now available.
40 oz.



AT 8.88 OUR OIL AND FILTER SPECIAL IS A WELCOME CHANGE



Oil Change & Filter
• Oil change, including up to 4 quarts of Esso Extra motor oil. • New oil filter.
NOW ONLY 8.88 OR LESS, MOST CARS

Radiator Flush & Service
• Flush & pressure test radiator.
• Install anti-freeze.
• Top up washer solvent.
ONLY 8.88 OR LESS MOST CARS
• Check all belts, hoses & clamps.
• Anti-freeze, washer solvent & parts extra.

Esso Rad Anti-Freeze
CASH & CARRY
PILLOW PACK 4.99 GALLON

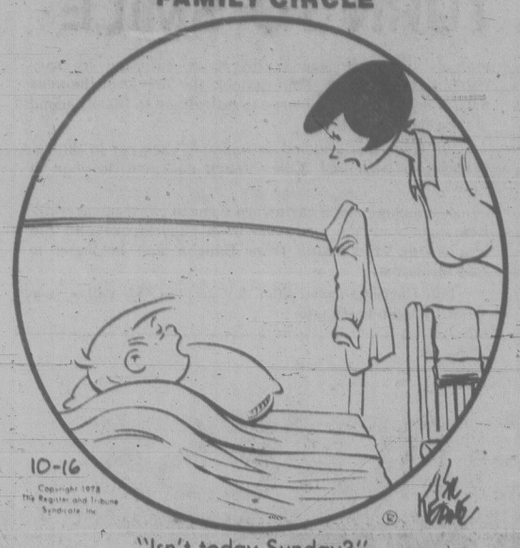
Esso
Our dealers guarantee their work for 90 days or 4,000 miles. You pay no more than prices quoted on most cars, for Checkpoint Service offers at participating Dealers. Put your purchase on your Esso Credit Card. Or, at most Esso stations, you can use your Visa or Master Charge Card.

AVAILABLE ONLY WHERE YOU SEE THIS SIGN
Checkpoint Service
Making service specials work for you.

OFFERS EXPIRE OCTOBER 28, 1978

Atlas Motors Ltd. 324 Cook St., Victoria 383-8514	Brentwood Self Serve 6736 West Saanich Rd., Brentwood Bay 652-3921	Burnside Esso Service 300 W. Burnside Rd., Victoria 382-4331	Burnside Service Garage 2 W. Burnside Rd., Victoria 383-5031
Causeway Service Ltd. 308 Menzies St., Victoria 383-3612	Cedar Hill Esso Service 3927 Blenkinsop Rd., Victoria 477-1617	Denny's Colwood Auto. Ltd. 2148 Sooke Hwy., Colwood 478-2431	Duncan Esso Service 5832 Trans Canada Hwy., Duncan 748-4551
Glanford Esso Service 4233 Glanford Ave., Victoria 479-6414	Imperial Centre 1700 Hillside Ave., Victoria 592-2455	Lake Service Garage Lake Cowichan 749-3151	Mayfair Esso Service 3201 Douglas St., Victoria 388-5614
	McKenzie Esso Self-Serve 4001 Quadra St., Victoria 479-4715	University Hts. Esso 3954 Shelbourne St., Victoria 477-2811	

FAMILY CIRCLE



"Isn't today Sunday?"

"No, but you're almost right. Guess again."

DENNIS THE MENACE



"WHAT FOR? YOU ALREADY KNOW WHAT I LOOK LIKE... AND NOBODY ELSE CARES!"

WINNIE THE POOH



SUPERHEROES



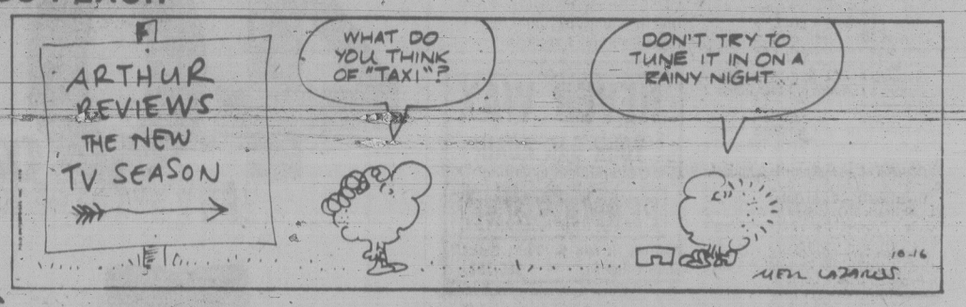
HAGAR



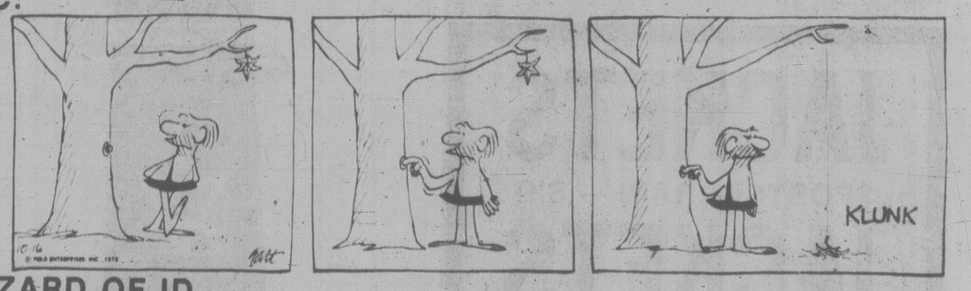
PEANUTS



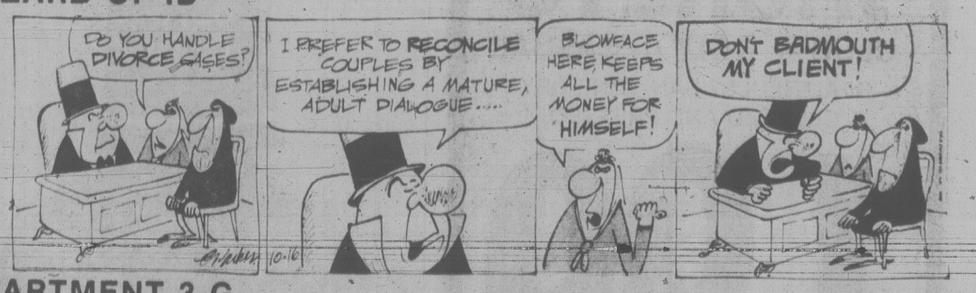
MISS PEACH



B.C.



WIZARD OF ID



APARTMENT 3-G



NANCY



MARK TRAIL



The Bridge Expert

By FRED KARPIN

When today's deal was played in the Fifth World Pair Olympiad held in New Orleans this past June, Paul Soloway and Bobby Goldman of the United States came up with a good sacrifice against North-South's makable four-heart game contract. But North-South refused to sell out, and bid five hearts. Soloway and Goldman found the way to make their "push" pay dividends.

Neither side vulnerable. West deals.

NORTH
♠ Q 10 5
♡ A K 10
◇ K 9 8 5
♣ 6 4 2

WEST	EAST
♠ A	♠ 8 6 3 2
♡ 5 4 3	♡ Q
◇ J 10 7 4 3 2	◇ Q 6
♣ A K 9	♣ Q J 8 7 5 3

SOUTH
♠ K J 9 7 4
♡ J 9 8 7 6 2
◇ A
♣ 10

The bidding:

West	North	East	South
1 ◇	Pass	1 ♠	2 ♡
Pass	2 ♠	3 ♣	3 ♠
4 ♣	4 ♡	5 ♣	5 ♡
Pass	Pass	Pass	

Opening lead: Ace of ♠.

At the five-club contract, East would probably have gone down one trick, doubled, for a loss of 100 points. Even if he had gone down two tricks, the loss of 300 points would have been less than the 420 points North-South would have scored had they been permitted to play the four-heart contract.

The defense against five hearts was perfect. Soloway opened the ace of spades, and at trick two he promptly led the nine of clubs! When Goldman won the trick with his jack, it didn't take him long to figure out that the only reason West had underled the A-K of clubs was because he wanted to ruff a spade lead. So, at trick three, East played a spade, which West ruffed for the setting trick.

It will be noted that if West had cashed the ace of clubs at trick two, declarer would have fulfilled his contract, for there would now be no way that West could get to trump a spade. So declarer's only losers would have been a spade and a club.

This deal was played 77 times, with Soloway and Goldman scoring 69 match points (their score was better than that of 69 of the pairs who played the deal). Had Soloway not underled the ace of clubs, thereby permitting the contract to be fulfilled, Soloway and Goldman would have scored only 20 match points out of a possible 77 (having a better score than 20) of the 77 pairs who played the deal). So "defense" paid a handsome profit.

WORDY GURDY

BY TRICKY RICKY

Every answer is a rhyming pair of words (like FAT CAT and DOUBLE TROUBLE), and they will fit in the letter squares. The number after the definition tells you how many syllables in each word. To win $10, send your original rhymes with your definitions to this newspaper. All entries become the property of UFS, Inc.

1. Shiny material swindle (1)
2. Poisonous to blue jean cloth (2)
3. Thermoplastic airfield tower (2)
4. Thicken a shimmery fabric (2)
5. Man-made fiber from an Ohio city (2)
6. Spoiled natural material (2)
7. Shields' partner's synthetic garments (2)

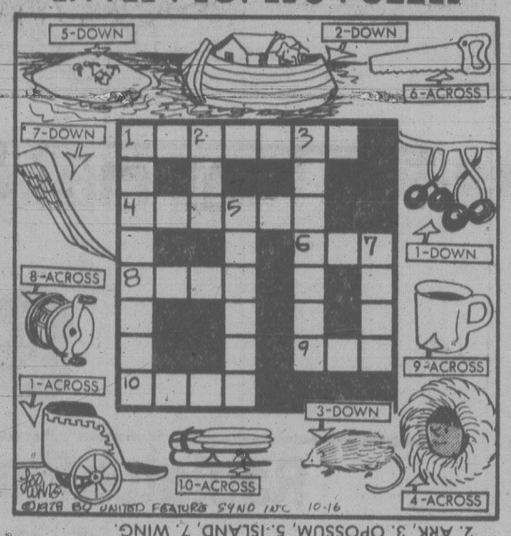
Thanks and $10 to Billy & Roy Yarbrough of Rogers, Ark. for # 8. Send your entry to this newspaper.

ANSWERS
1. SILK SILK 2. DENIM VENOM 3. NYLON PYLON 4. PATTEN SATIN 5. ARGON DACRON 6. ROTTEN COTTON 7. VARNELLS ANNELS

© 1978 United Feature Syndicate

10-16

LITTLE PEOPLE'S PUZZLE



ANSWERS: Across—1. CHARIOT, 4. ESKIMO, 6. SAW, 8. REEL, 9. MUG, 10. SLED. Down—1. CHERRIES, 2. ARK, 3. OPOSSUM, 5. ISLAND, 7. WING.

CRYPTIC CROSSWORD

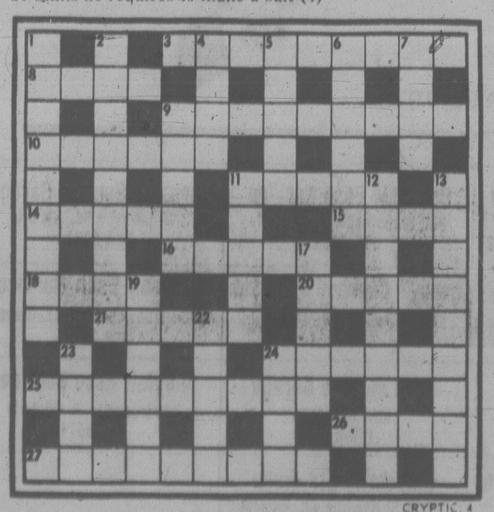
ANSWERS TO FRIDAY'S PUZZLE

ACROSS
1 Drop
3 Assigned
8 Lots
9 Idolatry
11 Ghost stories
13 Turner
14 Impels
17 Miscalculate
20 Talk over
21 Etui
22 Meditate
23 Trek

DOWN
1 Delights
2 Outdoor
4 Sedate
5 Idle rumour
6 Nitre
7 Days
10 Stretch out
12 Asterisk
15 Exactor
16 Albert
18 Idled
19 Stem

CLUES
ACROSS
3 Phoning from next door would be dangerous (5,4)
8 It takes a lot of beating (4)
9 Crude oil in a U.S.A. state (9)
10 Battle suit (6)
11 Dignified way to help (5)
14 Boat strike? (5)
15 Appear to make a sound joint (4)
16 Remains top in points (5)
18 An ecclesiastical recess (4)
20 Ring in the nose as a halter (5)
21 Some rotten actors perform (5)
24 A number of directors at sea (6)
25 Play records with swank? (3,2,4)
26 He's very stupid to continue (4)
27 He provides simple remedies (9)

DOWN
1 Latin to a disgusting extent (2,7)
2 Only kind of sauce worth fighting for? (4,5)
4 Sign fifty-one on (4)
5 Jet return trips (5)
6 In an emergency is repeatedly after credit (6)
7 Very small part for an actor, but it's a job (4)
9 A girl with good ones will attract a lot of them! (5)
11 Concise but impolite (5)
12 Painter who gives orders? (9)
13 I'm hanging on, there's something about to happen (9)
17 Cuts up foodstuff on board (5)
19 Bury someone — because of the wrong note given to the doctor? (6)
22 Make slow progress on land, fast in water (5)
23 He has no say in things (4)
24 Skills he requires to make a suit (4)



SOLUTIONS TUESDAY

YOUR HOROSCOPE

Astrological Forecast for Tuesday, October 17.
By SYDNEY OMARR

ARIES (March 21-April 19): Get financial house in order. Lunar position accents personal possessions, budget, income potential. Capricorn, Cancer persons figure prominently. Accept challenge of more responsibility. The finances will be added to the pot.

TAURUS (April 20-May 20): You're rid of burden. Green light flashes. Study Aries message. Your ways are winning and you could strike pay dirt. Be available for personal appearances. Efforts receive wider attention. Move ahead — now!

GEMINI (May 21-June 20): What was regarded as a detriment could become an asset. Leo, Aquarius persons figure prominently. You receive invitation to participate in "media project". You could be a spokesperson for club, organization.

CANCER (June 21-July 22): You get what you want by following through on hunch. Give full rein to intuitive intellect. One who "pulls strings" will see things your way. Desire is fulfilled. You regain sense of direction. You'll overcome objections of older family member.

LEO (July 23-Aug.22): Take charge, set pace, diversify, enlarge horizons. Promotion, added recognition could be a part of scenario. Gemini, Sagittarius persons are in picture. You'll have opportunity to demonstrate theories, beliefs, stick to your convictions.

VIRGO (Aug. 23-Sept. 22): Find ways to advertise, publish and distribute — get message across, product before people. You learn some spiritual-philosophical truths. Aquarius, Scorpio, Taurus individuals are part of scenario. You learn how to deal with rules, restrictions.

LIBRA (Sept. 23-Oct. 22): Participate — take cold plunge, get into the process. Accent on mystery, hidden matters, financial transactions, money connected with special agreement, contract or alliance. Gemini, Sagittarius persons figure in picture — and so does the number 5.

SCORPIO (Oct. 23-Nov. 21): Home ties, marital status are spotlighted. Budget, purchases of luxury items command attention. Taurus, Libra individuals figure prominently. Do plenty of listening — detect hints, subtle nuances. Hold off on direct confrontations.

SAGITTARIUS (Nov. 22-Dec. 21): Define terms, perfect techniques, give attention to basic services. Pisces, Virgo persons figure prominently. You gain insights — new ones — to those who depend on you. A pet may require special attention.

CAPRICORN (Dec. 22-Jan. 19): Study Libra message — you're in the game now and should try to win it. If single, you may find that a relationship has come to a point of "crucial" decision. Business associates, personal contacts are all intensified — and this applies whether married or single.

AQUARIUS (Jan. 20-Feb. 18): Find out about "funding". Means there is a way out of dilemma with helping hand. It's available. Make inquiries. Ask the right questions. Accent on solid structure, security, building, land, long-range view, a correction of past error.

PISCES (Feb. 19-Mar. 20): Relative has bright idea, appears domineering, but you'll survive it. Leo, Aquarius figure prominently. The message — or short trip — will achieve purpose. Stress creativity, originality, confidence and self-esteem.

IF OCTOBER 17TH IS YOUR BIRTHDAY ... you are capable of organizing, creating, imprinting style, taking charge, being tender but tough. You are a professional where the arts and business are concerned. You are reasonable, but tend to detest amateurism. You respect amateurs, but hold in disdain those who claim to be professionals but fall into ability-category of amateurs. You meet exciting, creative people in December. You are finishing with a gloom cycle — and entering a time of productivity, fulfillment. Capricorn, Cancer persons play important roles in your life.

FUN WITH FIGURES

By J.A.H. HUNTER

"I see you've still got those two dogs," said Joe. "They must be pretty old."

Mike smiled. "Sure, but we all love them," he replied.

"Prince is twice as old as Spot was when Prince was three years older than Spot is. And Spot is two years older than half as old as Prince is."

How old were the dogs?

(Answer tomorrow)

Friday's answer: Aunt Mabel 42 years.

Aoki, Owen In Golf Final

VIRGINIA WATER, England (AP) — Who has heard of Isao Aoki outside his native Japan? And how many people know Simon Owen outside of New Zealand?

Yet while neither is a household name in North America, Aoki is match-play golfing champion of Japan and Owen is New Zealand's Professional Golfers' Association champion.

Just to prove the significance of those titles, the two men were to meet today in the final of the world match play golf championship—the richest head-to-head tournament in the world and worth nearly $60,000 to the winner and about $36,000 to the runner-up.

Both Aoki and Owen appeared at one time to be making runaways of their semi-final matches over the 6,969-yard, par-73 Wentworth course Sunday. Aoki was up by five lead on Ray Floyd of the United States, then had to fight hard to hang on for a 3-and-2 victory. Owen was up by three strokes against Australia's Graham Marsh, the defending champion, but also had to battle hard before winning 2 and 1.

Aoki, who speaks no English, carefully avoided any comment about the strain of the tournament. All he would say was that he was happy about having found a Japanese restaurant in London, 50 kilometres from here, to provide his favorite food.

Owen admitted the strain was something he hadn't experienced previously, especially after his semi-final match with Marsh, in which the Australian was pressing him on every shot coming home.

Aoki, with a string of 12 birdies Sunday, played impeccable golf against Floyd, but the American chipped away at the lead in the closing stages with four birdies—three in a row—in seven holes. But the comeback wasn't good enough to overcome two bad spots earlier in the day—first when Floyd had to concede two holes in succession, then when his putting faltered.

"I was beaten in the morning," Floyd said. "If it hadn't been for that early run of bad holes, I might have brought it off. This afternoon I was playing perfectly."

On his way to the final, Aoki beat American Lee Elder, 5 and 3, in the first round and South Africa's Gary Player, 2 and 1, in the quarter-finals. Owen beat Andy North, the U.S. Open champion, 5 and 4, in the first round and Severiano Ballesteros of Spain, 3 and 2, in the quarter-finals.

NELFORD CAPTURES UNDER-25 TITLE

NIMES, France (AP) — Jim Nelford of Vancouver won the world under-25 golf championship Sunday.

Nelford, 23, finished the competition with a final-round 69 for an eight-under-par 280 total.

Pat McGowan of the United States finished second at 283 with a fourth-round 71 and fellow American Bob Byman was third at 288. Mark McNulty of South Africa was fourth with 294.

Bertolaccini Wins by Two

DALLAS (AP) — Steady Silvia Bertolaccini nailed a five-foot birdie putt on the last hole Sunday to take a two-shot victory over Kathy Whitworth in the $75,000 Dallas Civitan Open at the Trophy Club golf course.

Bertolaccini, a Dallas resident by way of Argentina, finished at three-under-par 213 over the long, tree-lined course..

Whitworth bogied the final hole, but still picked up $7,500 for second place, pushing her career earnings over $800,000.

Bertolaccini earned $11,250 for her first LPGA victory.

Whitworth, director of golf at the par 72, 6,315-yard Trophy Club, said, "She made the shots and I made too many mistakes."

Sandra Palmer and Pat Meyers tied for third at 217.

Bolt a Winner

SYDNEY, Australia (AP) — Tommy Bolt, the 60-year-old American, shot a one-over-par 73 in the rain Sunday for a 219 total to win the Australian Seniors golf tournament.

Bolt finished one stroke ahead of another American, Joe Jiminez, who who shot a 71 Sunday to become the only player to break par in the final round.

Edmondson Wins

BRISBANE, Australia (AP) — Unseeded Mark Edmondson won the $50,000 South Pacific tennis tournament on Brisbane's grass courts today when he beat fellow Australian and No.2 seed John Alexander 6-4, 7-6 in a delayed final.

The final was to have been played Sunday, but was washed out by rain.

Evert Rallies To Win Title

BLOOMINGTON, Minn. (AP) — Chris Evert rebounded from a first-set defeat Saturday to take a 6-7, 6-2, 6-4 victory over Virginia Wade and win the $100,000 United States women's indoor tennis tournament.

Evert, in winning the 70th annual event for the first time, picked up $20,000 in first-place money and increased her 1978 earnings to $160,907.

Wade, relying on her strong serve and matching Evert with a superb backhand, took a 3-1 lead in the first set and won the tie-breaker 7-4. But Evert's long crossing shots took their toll on Wade, who appeared to tire in the final two sets.

Evert, 23, took command of the second set when Wade missed an easy slam shot to go ahead 3-2. Then the Fort Lauderdale, Fla., native took 16 of the next 17 points, including 14 in a row, to win the set decisively.

Evert, the all-time women's leading money winner with nearly $1.8 million in career earnings, never trailed in the final set and went to match point in the final game before winning.

She holds a 28-6 lifetime advantage over the hard-hitting player from Britain.

★ ★ ★

CORPUS CHRISTI, Tex. (CP) — Canada's Davis Cup team lost a pair of singles matches and a doubles contest Saturday at an international Challenge Cup tennis tournament.

John Picken of Vancouver won the first set of his match against Humphrey Hose 6-4, but then dropped the next two, 6-2, 6-3, to his Venezuelan opponent. Greg Halder of Toronto lost a hard-fought 7-6, 7-6 meeting with Randy Crawford of the University of Texas.

Crawford and Texas teammate Mark Turpin also combined to defeat Halder and Richard Legendre of Quebec City, 6-7, 6-4, 6-4, in a doubles match.

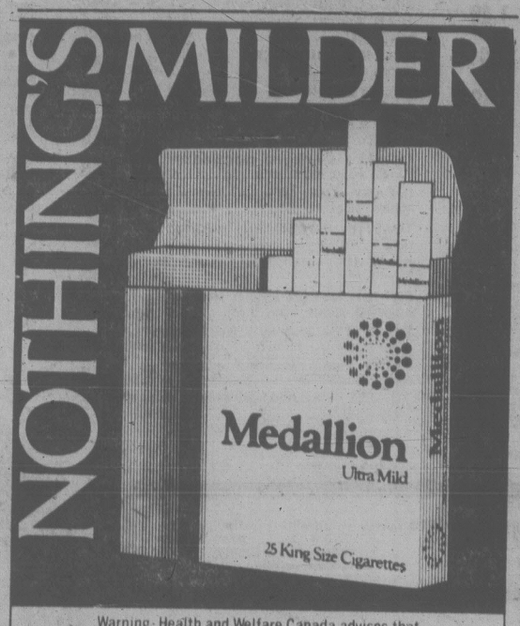
BARCELONA, Spain (AP) — Hungary's Balazs Taroczy captured the men's singles title Sunday at the $175,000 Count of Godo tennis tournament by defeating Romania's Ilie Nastase in five sets.

Taroczy won 1-6, 7-5, 4-6, 6-3, 6-4 in a 3½-hour match before a crowd of 5,000 at the Royal Tennis Club.

Czechoslovakia's Hana Mandlikova won the women's singles by beating Italy's Sabina Simmonds 6-1, 5-7, 6-3.

The tournament is part of the Grand Prix circuit.

NOTHING'S MILDER



Warning: Health and Welfare Canada advises that danger to health increases with amount smoked — avoid inhaling. Average per cigarette: King Size: 1mg "tar", 0.1mg nicotine.

EMPRESS

SERVICE SPECIALS

Let our G.M. specialists put your car or light truck in top condition for winter driving.

WINTERIZATION
- Lubricate chassis and change oil
- Inspect lights
- Inspect all hoses
- Inspect heating system
- Pressure test cooling system
- Inspect brakes
- Inspect windsheild wipers and washers
- Inspect battery
- Drain and flush radiator
- Install GM antifreeze to 0°

WINTERIZATION SPECIAL ONLY $32.95
(Most Cars and Light Duty Trucks Up to 1 Ton)

COLD WEATHER IS COMING AND
Your Car or Truck Probably Needs a Transmission Check Right Now! Let our Shop Foreman do a courtesy road test and if a service is required ask about our
AUTOMATIC TRANSMISSION SERVICE SPECIAL ONLY $44.95
Includes labor, new fluid, new filter, new transmission pan gasket and adjustments.

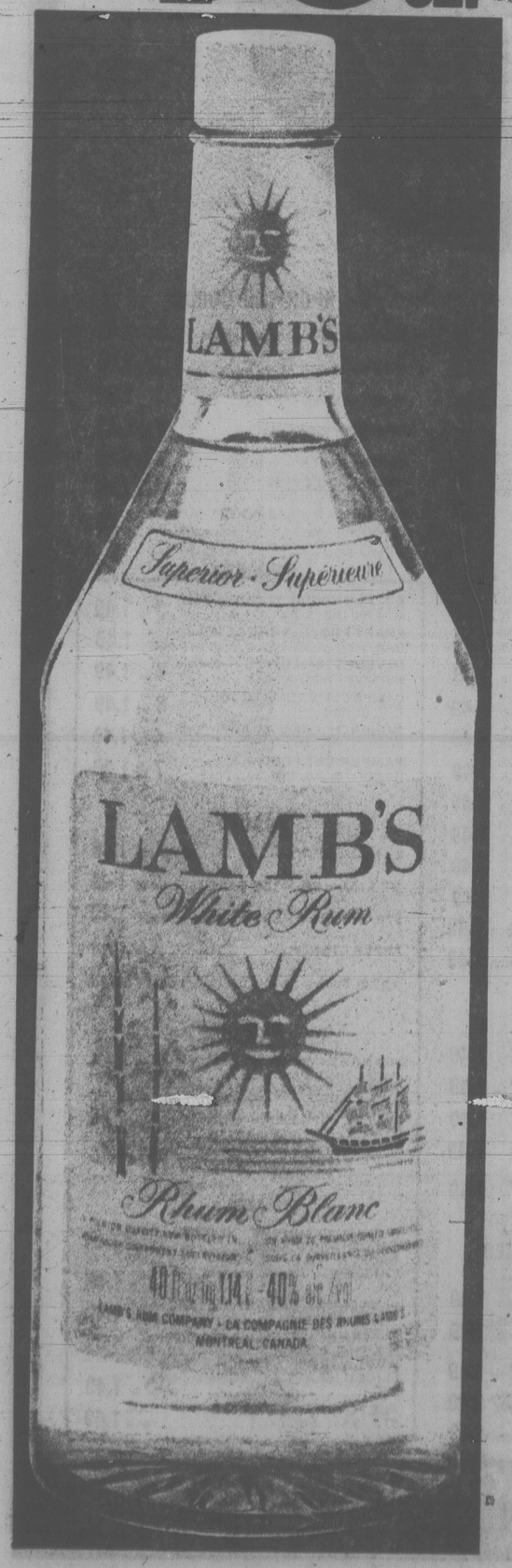
USE OUR CREDIT PLANS, CHARGEX, MASTERCHARGE, GMAC BUDGET PLAN D.L. 012271A

A lot of good names. All in one place.

EMPRESS PONTIAC • BUICK • GMC LTD. 2867 DOUGLAS STREET (AT TOPAZ) PHONE 382-7121

Now available.

40 oz.



Introducing the New Fiat Spider 2000



With a bigger engine for more performance and better mileage. Efficient twin overhead cam design means less wear and tear on vital parts, less maintenance.

Ask your dealer about Fiat's 2 yr./40,000 km power train warranty and 3 yr./120,000 km corrosion perforation warranty

MODEL: SPIDER 2000	
ENGINE DISPLACEMENT: 1995 c.c.	
H.P.: 86 @ 5,100 R.P.M.	MILEAGE† Comparison rating; 50 km per gal. Highway; 64 km per gal. Urban; 42 km per gal.
TRANSMISSION MANUAL: 5 Speed AUTOMATIC: Opt. Extra	†Based on laboratory tests using Transport Canada test method. Actual consumption will vary. Urban winter consumption will be significantly greater.
SEATS: 2+2	ENG. DESIGN: D.O.H.C.

'Fiat' and 'Fiat Spider 2000' are trade marks of Fiat S.p.A.

FIAT

©Fiat S.p.A.

REG. MIDGLEY MOTORS
736 Cloverdale Avenue (Tel 385-8756)
DLR LIC # 00247A

WOODWARD'S GREAT ONE PRICE SALE DAY
OFTEN COPIED - NEVER EQUALED

For more than 80 years Woodward's have helped hundreds of thousands of Western Canadian families make their shopping dollars stretch as far as possible with special sales like our famous 1.49 days. Another way in which we are trying to do our best for you.

INFANTS' WEAR

PLASTIC PANTS — sizes S.M.XL. 4 for 1.49
BABY VEST — button front, 2 per pkg. ..... pkg. 1.49
INFANT CRAWLERS — asst. colors. Sizes 12-24 mos. ..... each 1.49
HATS — girls', infants' sizes. ..... each 1.49
INFANTS' MITTS — rib and jacquard styles. ..... 2 for 1.49
TOQUES — boys', infants' sizes. .. each 1.49

CHILDREN'S WEAR

THERMAL SOAKER — sizes 1-4 yrs. ..... 2 for 1.49
JUMPERS — sizes 4-6x. ..... each 1.49
SKIRT — sizes 4-6X ..... each 1.49
BLOUSES — sizes 4-6x. ..... each 1.49
PRINT BRIEFS — sizes 2-6x. ..... 2 for 1.49
BIKINIS — sizes 2-6x. ..... 2 for 1.49
THERMAL VESTS OR LONGS — plains and prints. Sizes 2-6x. ..... each 1.49
MITTS — asst. styles and colors. Sizes 2-6x. ..... 2 for 1.49
SKI MITTS — asst. styles and colors. Sizes 2-6x. ..... each 1.49
BULKY MITTS — plain or jacquard in sizes 2-6x. ..... each 1.49
BOYS' TOQUES — in plain colors. Sizes 4-6x. ..... each 1.49

LINENS AND DOMESTICS

TOWELS — Canadian made plains, prints and jacquards. ..... Bath each 1.49
Hand — ..... 2 for 1.49
Wash — ..... 4 for 1.49
FACE CLOTHS — checkered pattern, pkt. of 5. ..... pkt. 1.49
DISH CLOTHS — waffle weave or stripes, pkt. of 5. ..... pkt. 1.49
TABLECLOTHS — vinyl, 52"x70". each 1.49
TEA TOWELS — assorted patterns. ..... 2 for 1.49
POLYESTER BATTS — ideal for quilting. ..... each 1.49

BOYS' WEAR

STANFIELD BRIEFS — Plain. Cotton/polyester ..... each 1.49
BOYS' SPORT SOCKS — assorted colors ..... 2 for 1.49
BOYS' TERRY SOCKS — assorted colors. Stretch 7-9, 9-10½. ..... 2 for 1.49
BOYS' TOQUES — ..... 2 for 1.49
BOYS' and YOUTHS' SKI MITTS — ..... each 1.49

HOSIERY AND ACCESSORIES

PANTYHOSE — regular and all sheer. S.M.L. and XL. ..... 2 for 1.49
PANTYHOSE — all in one, reinforced toe or sandal foot. ..... 2 for 1.49
CONTROL TOP PANTYHOSE — . each 1.49
KNEE HI's — wide elastic band for comfort. ..... 4 for 1.49
NUMBERED TUBE SOCKS — white with colored numbers. ..... each 1.49
SCARVES — squares in solids and many prints. ..... 2 for 1.49
SCARVES — squares and oblongs in solids and many prints. ..... each 1.49
SWEATER CUFF KNEE SOCKS — ..... each 1.49
ARTIFICIAL FLOWER CORSAGES — many colors. ..... each 1.49

CRAFTLAND

FOAM CHIPS — 450-gram bag. ... 2 for 1.49
CHEERFUL HANGERS — bright colored, durable plastic ..... 5 for 1.49
THUNDERBIRD YARN — 112-gram ball, ideal for Indian sweaters. .... each 1.49
CROCHET COTTON — Domino brand, 10, 20 and 30 weight. ..... 2 for 1.49
SUPER WESTER YARN — 50 grams, 100% acrylic, washable. .., 2 for 1.49
MACRAME WORK BOARD — 30 cmx40 cm. ..... each 1.49
AURORA YARN — 25 grams, 100% acrylic, washable. ..... 3 for 1.49

SEWING NOTIONS

CARAVAN THREAD — 300 yd. (274 cm) spools in assorted colors. ..... 5 for 1.49
ACCORDION-STYLE SEWING BOX — sturdy plastic for small sewing needs. ..... each 1.49

JEWELLERY

STICKPINS — a good assortment to choose from in gold color or silver color. ..... each 1.49
CULTURED PEARL-LOOK NECKLACE or EARRINGS — ... each 1.49
PENDANTS — with novelty adornments ..... each 1.49
PIERCED or CLIP-ON EARRINGS — in a good selection of styles. ..... each 1.49
SNAKE CHAINS — ..... each 1.49
CHILDREN'S JEWELLERY — .. each 1.49

GIRLS' FASHIONS

SHIRTS — assorted. Sizes 8-14. .... each 1.49
COTTON BIKINI — assorted colors. 2 styles in sizes 8-14. ..... 2 for 1.49
JEAN BIKINI — denim colored. Sizes 8-14. ..... 2 for 1.49
NYLON HIP HUGGER — assorted colors. Sizes 8-14. ..... 2 for 1.49
NYLON BRIEFS — assorted colors. Sizes 8-14. ..... 2 for 1.49
SHEER PANTY HOSE — in brown or beige. ..... 2 for 1.49
TIGHTS — in ribbed, diamond or plain styles. Assorted colors. ..... each 1.49
INFANT ANKLETS — assorted colors. Sizes 4-5½. ..... 2 for 1.49
TOASTIE SOCKS — assorted colors. Sizes 6-8½. ..... 2 for 1.49
KNEE HI's — assorted styles and colors. Sizes S.M.L. ..... each 1.49
COTTON/NYLON KNEE HI's — assorted colors. Sizes S.M.L. ..... 2 for 1.49
SKI MITTS — assorted styles and colors. Sizes 7-14. ..... each 1.49
MITTS — plain rib cuff or jacquard styles. Sizes 7-14. ..... 2 for 1.49
TOQUES — assorted styles and colors. Sizes 7-14 ..... each 1.49

LADIES' SHOES

LADIES' SLIPPERS — with acrilan uppers and foam rubber sole. Assorted colors. Sizes S.M.L. 1.49

STATIONERY

CHRISTMAS GIFT WRAP SELECTION — ribbon pack, tag and seal assortment, assorted pack of flat wrap, paper or foil log, your choice. ..... each 1.49
5-ROLL CHRISTMAS WRAP — choose from assorted paper or foiltone designs. ..... each 1.49
SAFETY MATCHES — 4" matches in Holly design cocktail pack. ..... 3 for 1.49
PHOTO ALBUM REFILLS — self-adhesive pages. 4 per pack. ..... 2 for 1.49
CHRISTMAS CARDS — all one design per box. Many designs to choose from. ..... 2 for 1.49
HASTI NOTES — pack of assorted notes with envelopes. ..... 2 for 1.49
LUNCHEON NAPKINS — assorted patterns for Christmas or everyday. ..... 2 for 1.49
HALLOWE'EN COSTUMES — choice of characters for Hallowe'en dress-up. ..... each 1.49
PLAYING CARDS — Claridge picture back designs ..... 2 for 1.49
PHOTO ALBUMS — Canadian made, attractive picture covers. ..... each 1.49
BLUE LINED ENVELOPES — No. 8 cheque size or No. 10 business size. ..... 2 for 1.49
WRITING PADS — economy size, or SCOTCH TAPE ½"x1010". Your choice ..... 4 for 1.49
ALL-OCCASION GIFT WRAP — designs to suit every occasion. .... 5 for 1.49
FLO MARKERS — pack of 20 or colored pencils, pack of 20. ..... Your choice 1.49
SCHOOL SUPPLIES — choose from pack of stickpens; H.B. pencils; or Malibu ballpoint by Papermate. ..... 2 for 1.49

DRAPERIES

CUSHION FORMS — polyfoam knife-edge. ..... each 1.49
BURLAP — 127 cm (W) (50") 91 cm. .. 1.49
FABRICS — 114 cm (W) (45") plains or prints. 91 cm 1.49
POLYESTER SHEER FABRICS — 114 cm (W) (45") white or ivory cotton/polyester. ..... 1 metre 1.49

LINGERIE

LADIES' NYLON BRIEFS — assorted colors. Sizes S.M.L. ..... 2 for 1.49
LADIES' NYLON BIKINIS — assorted colors. Sizes S.M.L. ..... 2 for 1.49
BRIEFS — in O.S. Assorted colors. ..... 2 for 1.49
HIP HUGGERS — in white, pink, blue and nude. Sizes S.M.L. ..... each 1.49

MEN'S FURNISHINGS

WOODWARD'S BRIEFS — 100% cotton, regular fit. Sizes S.M. and XL. .... each 1.49
WOODWARD'S VESTS — 100% cotton, athletic style. S.L. and XL. ..... each 1.49
McGREGOR EXECUTIVE-LENGTH SOCKS — nylon/wool over the calf, stretch 10-12. ..... pair 1.49
McGREGOR ANKLE SOCKS — nylon/wool blend, stretch 10-12. .... pair 1.49
WOODWARD'S NYLON DRESS SOCKS — assorted colors, stretch 10-12. ..... 2 pair 1.49
MEN'S ACRYLIC SPORT SOCKS — assorted colors, stretch 10-12. ..... pair 1.49
7-STAR WORK SOCKS — stretch 10-13. Assorted colors. ..... pair 1.49
HANDKERCHIEFS — 100% cotton, white hem-stitched edge. 5 per package. ..... pkt. 1.49
MEN'S WOOL/NYLON WORK SOCKS — sizes 10-13. ..... pair 1.49
MEN'S DRESS SOCKS — Kroy/nylon, stretch 10-12. ..... pair 1.49

ON SALE WHILE QUANTITIES LAST!

HALLOWE'EN COSTUMES — choice of colorful characters for Hallowe'en dress-up. ..... each 1.49
Woodward's Stationery

ROWNTREE ASSORTED BARS — Smarties, Coffee Crisp and Kit Kat. 16 pk. ..... bag 1.49
Woodward's Candy

SKI TOQUES — top interest for the slopes. In many colors. Assorted styles. ..... each 1.49
Woodward's Sporting Goods

LEGO — popular 88-pc. building set. ..... each 1.49

BOON CHOCOLATE BARS — 20-pk. bag ..... each 1.49

PHOTO ALBUM — Canadian made. ..... each 1.49

Woodward's 1.49 DAY TUESDAY

TOYS

PAINT BY NUMBERS — assortment of popular titles. ..... each 1.49
JUMBO COLORING BOOK — complete with crayons. ..... each 1.49
LITTLE GOLDEN BOOKS — assorted favorite children's stories. ..... 4 for 1.49
TRUCKS and CARS — assorted die-cast models. ..... 3 for 1.49
TRICIA DOLL — 11½" doll with outfit. ..... each 1.49
COMIC BOOKS — 3 asst. titles per package ..... 3 pkgs. for 1.49
GAMES — assorted games for boys and girls. ..... each 1.49
ARTS and CRAFTS — favorite crafts for boys and girls. ..... each 1.49
MODEL KITS — choose from assortment of cars, boats, planes. ..... each 1.49
PUNCHING BAG — sturdy vinyl bop bag. ..... each 1.49
PUZZLES — children's jig-saw puzzle. ..... each 1.49
LEGO — popular 88-piece building set. ..... each 1.49
DOLL CLOTHES — fits most 11½" dolls. ..... 2 for 1.49
HAND PUPPET — favourite animal characters. ..... each 1.49
PLUSH ANIMALS — assorted cuddly animal, plush. ..... each 1.49
BIC PEN PACK — 14 assorted color pens. ..... each 1.49
SUPER DOODLES — complete with 6 posters and 5 colored pens. ..... each 1.49

CHINA & GIFTWARE

CANDLES — choice of lacquered pillar candle or box of 12 tapers. ..... each 1.49
KITCHEN GIFTWARE — choice of stainless butter dish with plastic lid, wooden cheese board, onion soup bowl with lid, rack. ..... each 1.49
ASSORTED HOT PADS — ..... 3 for 1.49
10" WOVEN WOOD SALAD BOWL — with pair of servers. ..... set 1.49
INDIVIDUAL — 6" woven wood bowls. ..... 4 for 1.49
BARWARE — choose set of 6 coasters or barman sh... ..... each 1.49
PRACTICAL GLASSWARE — choose 7" mixing bowl, seafood cocktail server, 7" ashtray or storage jar. ..... each 1.49
KAHLA DINNERWARE — choose dinner plate, soup plate, creamer, sugar with lid. ..... each 1.49
Salad plate — ..... 2 for 1.49
Bread/butter plate or fruit nappie — ..... 3 for 1.49

FLOOR COVERINGS

VELVET PILE SCATTER MAT — each 1.49
DOUBLE FACE TAPE — ..... 2 rolls 1.49
SAMPLE MATS — ..... each 1.49

GARDEN ACCESSORIES

3-PC. TOOL SET — with sprayer. . each 1.49
POTTING SOIL — 25-lb. steam sterilized. ..... each 1.49
FISH FERTILIZER ..... each 1.49
LAWN SEED — best B.C. blend. 1½ lbs. ..... each 1.49

HOUSEWARES

PLASTIC HOUSEWARES — choose dish/drainer and tray, utility tub, laundry basket, 3-pc. bowl set, wastebasket, 12-cup handled mixing bowl or plastic pail. ..... each 1.49
"WOODSONIA" LIGHT BULBS — 40, 60 or 100 watts. Frosted, non-glare. ..... 7 bulbs 1.49
CLEANING AIDS — choose scrubber brush or jumbo sponge pack. ..... each 1.49
"WOODSONIA" PAD and COVER — ..... set 1.49
ALCAN BAKEWARE — choose from assorted non-stick bake pans. ..... each 1.49
KITCHEN/COOKING AIDS — choose pair of oven mitts, 6-bottle spice rack, anodized copper gelatin mold, wooden cutting board or pkg. of coffee filters. ..... each 1.49
KITCHEN TOOLS — choose from practical utensils with decorated handles. ..... 3 for 1.49
4-PC. STEAK KNIFE SET or 3-PC. KITCHEN KNIFE SET — ..... each 1.49

GARDEN CENTRE
selling on the Food Floor

TULIPS — Dutch grown, mixed colours, 12 per pkt. ..... each 1.49
MIXED DAFFODILS AND NARCISSI — 20 bulbs per pkt. ..... each 1.49
DAFFODILS — King Alfreds, 18 bulbs per pkt. ..... each 1.49
HYACINTHS — mixed colours, 5 bulbs per pkt. ..... each 1.49
CROCUS — mixed colours, 20 bulbs per pkt. ..... each 1.49
ROCKERY ASST. — pkg. containing 6 species of crocus, 6 grape hyacinths, 6 rock garden tulips and 6 chinnodoxa. ..... each 1.49
POTTING SOIL — 25-lb. bag. ..... each 1.49

HOME ACCESSORIES

ASSORTED CLIP-ON SHADES — each 1.49
LAMP BASES — no shades. ..... each 1.49
BALLERINA SHADES — ..... each 1.49
FRAMED UTILITY MIRROR — . each 1.49
MINI PLAQUES — ..... each 1.49
FRAMED MINIATURE OVAL PICTURES — ..... each 1.49
FRAMED MINI MIRRORS — .... each 1.49
FRAMED GRAPHIC MIRROR — each 1.49

PAINT AND HARDWARE

PAINT BRUSHES — to 4" or ROLLER and TRAY SET ..... each 1.49
PLASTIC DROP-SHEETS — 8'x10' ..... 3 for 1.49
UTILITY PLASTIC SHEET — 10'x12', waterproof. ..... each 1.49
SPRAY PAINT or PAINT THINNER — ..... each 1.49
STORAGE CABINET — 6-drawer or UTILITY KNIFE — ..... each 1.49
HAMMER — 16 oz. or 8" PLIERS — ..... each 1.49
SABRE-SAW SET or HOLE-SAW SET — ..... each 1.49
CABINET HARDWARE or NUT-DRIVER SET — ..... each 1.49
HACKSAW or pair SAW-HORSE BRACKETS — ..... each 1.49
AIR DEFLECTORS — ..... pair 1.49
EXTENSION CORD SET or SWITCH PLATE — ..... each 1.49

DRUGS & COSMETICS

WOODWARD'S HEALTH and BEAUTY AIDS — choose from shampoo, 900 ml; milk bath, 900 ml; foaming bath oil, 900 ml; baby shampoo, 500 ml; baby oil, 350 ml; rubber gloves or toothpaste, 100 ml. Your choice ..... 2 for 1.49
WOODWARD'S VITAMINS — choose from multiple vitamins, 100s; Vitreat chews, 150s — plain or with iron; halibut capsules, 200s; ascorbic acid, 100 mg — 500s; Geravite plus, 60s; kelp tablets, 250s; or rose hip chews, 100 mg, 250s. ..... Your choice, each 1.49
WOODWARD'S MOUTHWASH — 1 litre; Woodward's baby powder, 680 g; Glycerine and Rosewater Hand Lotion, 680 ml or Lanolin Lotion, 680 ml. .. Your choice, ... each 1.49
NIVEA CREAM — 70 g; Suave assorted shampook or Arrid Roll-On Deodorant, 1 oz. Your choice. .... 2 for 1.49
LISTERINE FLUORIDE TOOTHPASTE — 3 tubes of 75-ml per pack; Scotchgard, 8 oz.; Coricidin, 60s; or Rose Milk, 340 ml, scented or unscented. ..... Your choice, each 1.49
ALLENBURY'S BASIC HAND SOAP or WILKINSON BLADES 5s — Your choice ..... 3 for 1.49
MIRRORS — choose from hanging style, horseshoe shape or with handle. ..... Your choice, each 1.49
MEN'S GROOMER SET — toothpaste dispenser or bathroom set. Vinyl sewing kit or manicure sets. . Your choice, each 1.49
GIFT SUGGESTIONS — choose from Cosmetic Bags, boxed; Floral Bag, Print Bag, Beaded Cosmetic Bag or Dusting Powder set. ..... Your choice, each 1.49
GIFT BATH ITEMS — choose from Mousson Soap, 3's; Old Fashioned Soap, 3's; or Pears Soap Coffrets, 3's. Your choice ..... each 1.49
DELEGAR BATH PRODUCTS — choose from Little Miss Cologne and Stand; Bath Perles in Tray, Crown Jar Perles; Fruit Bubble Bath, 3s; Soap Dish or Musk Perles. ..... Your choice, each 1.49
MAJA GIFT SET — ..... each 1.49
SECRET ANTI-PERSPIRANT SPRAY — 9 oz. or Secret Roll-On, 2.5 oz. ..... Your choice, each 1.49

WOODWARD'S STORES (DRUGS) LTD.

CAMERAS

PHOTO ALBUM — Canadian made. 1.49
SLIP-IN PHOTO ALBUM — holds up to 72 3½"x5" pictures. 1.49
DURACELL AA BATTERIES — for your camera. ..... 2 for 1.49
METAL PHOTO FRAMES — 5"x7" or 8"x10". 1.49
PLASTIC SLIDE TRAYS — 40 capacity. 1.49
ATLAS MAGICUBES — pack of 3 cubes. 1.49

AUTOMOTIVE

BURGLAR ALARM — protects car and contents. ..... each 1.49
SQUEEGEE — removes condensation quickly. ..... each 1.49
SPLASH GUARDS — with B.C. flapstick. ..... pair 1.49
ANTI-FREEZE TESTER — make sure of winter protection. ..... each 1.49
BATTERY TESTER — hydrometer indicates battery state. ..... each 1.49
ARMOR ALL — protects rubber, vinyl, leather. ..... each 1.49
SYNTHETIC CHAMOIS — tough and tearproof. 15"x16". ..... each 1.49
STEERING WHEEL COVER — firm grip and comfort. ..... each 1.49
WINDSHIELD PROTECTOR — plastic sheet keeps off frost. 1.49
FLASHLIGHT WITH BATTERIES — magnetic grip. 1.49
ZIP WAX — 20 oz. ..... each 1.49
JUMBO SPONGE — ..... each 1.49

CANDY

FOLEY'S ALMOND BARK WHITE MILK — ..... 198 g 1.49
ALLAN'S POMPOM POPS — 20 pk. bag ..... 2 for 1.49
BOON CHOCOLATE BARS — 20 pk. bag 1.49
Y & S STRAWBERRY TWISTERS — assorted licorice. 20 pk. bag. 1.49
ROWNTREE ASSORTED BARS — Smarties, Coffee Crisp, Kit Kat. 16 pk. bag. 1.49

APPLIANCE ACCESSORIES

VACUUM BAGS — to fit Eureka, Hoover, Lewyt or Regina models. Large pkg. ..... each 1.49
CASSETTE TAPE STORAGE ALBUMS — ..... each 1.49
TRANSONIC "D" BATTERIES AM1 — alkaline for long life. ..... 2 for 1.49
C90 CASSETTE BLANK RECORDING TAPE — 90 min. ..... each 1.49
ALPHABET ORGANIZER — for LPs. ..... each 1.49

SPORTING GOODS

SKI TOQUES — assorted styles 1.49
SKI SOCKS — assorted size. 1.49
PLASTIC SHEET — 9'x12'. 1.49
MERCURY GOLF BALLS — ..... 3 for 1.49
TENNIS BALLS — yellow. ..... 3 for 1.49
WOODWARD'S W950 BATTERIES — D size. ..... 6 for 1.49
DISPOSABLE FLASHLIGHT — never needs batteries. 1.49

GROCERY

ROYALE FACIAL TISSUE — 3 ply, assorted colors. Pkt. of 100. ..... 3 for 1.49
KRAFT PROCESS CHEEZ WHIZ — 16-oz. jar. ..... each 1.49
McVITIES BISCUITS — Sweets and Creams. 5¼-oz. pkt. ..... 4 for 1.49
CAMPBELL'S TOMATO SOUP — 10-fl.-oz. tins. ..... 8 for 1.49
MONARCH CAKE MIXES — all flavours. 9-oz. pouch pack. ..... 4 for 1.49
PAMPER CAT FOOD — all flavours, 6½-oz. tins. ..... 7 for 1.49

BAKERY

BRAN MUFFINS — ..... 1 dozen 1.49
MILLIONAIRE SPICE CAKE — . 2 for 1.49
STRAWBERRY PARTY ROLL — each 1.49
APPLE STRUDEL — ..... 2 for 1.49
Raisin Buns — ..... 1 dozen 1.49

PRODUCE

ORANGES — Imported fresh Valencias, med. size. ..... 14 for 1.49
APPLES — Grade Canada Fancy, B.C. Macintosh — Imported Red Delicious and Golden Delicious, med. size. ..... 14 for 1.49
ARIZONA GRAPEFRUIT — ruby's, size 64's. ..... 10 for 1.49

MEAT

BURNS CAMPFIRE SLICED SIDE BACON — 16-oz. vacpak. ..... each 1.49
FROZEN B.C. GROWN FRYING CHICKEN — legs or breasts, 1-lb., 1-oz. pkt. ..... each 1.49
FLETCHERS BREAKFAST SAUSAGE — 1-lb., 8-oz. pkt. ..... each 1.49
SNACKERY PIZZAS — pepperoni or salami, 9"x12 oz. ..... 2 for 1.49
WOODWARD'S POUCH PAK SLICED MEATS — 6 varieties, 3-oz. pkt. ..... 3 for 1.49
FLETCHERS BONELESS HAM STEAKS — 8-oz. pkt. ..... each 1.49

WOODWARD'S GREAT ONE PRICE SALE DAY — THE ORIGINAL 1.49 DAY

Only First Quality Merchandise Sold in Woodward's Regular Departments . . . No Substandards or Factory Rejects.

Personal Shopping Only . . . SORRY NO PHONE, C.O.D. OR DELIVERY SERVICE ON $1.49 MERCHANDISE.

Use Your Woodward's Account Card

the fourth quarter
Leslie Holbrook



These pieces begin as I reach that official great divide — 65 years — when you are supposed to sit on the sidelines and rock your way to oblivion.

Well, not this young fellow — and I hope you'll join me in ignoring traditional retirement routines.

Unless a person is sick unto death, I cannot for the life of me understand why they worry about what they are going to do when they retire — or now thay are retired.



HOLBROOK
. . . eager at 65

"I have to retire," you'll hear them say. Why in the world do they put it that way? As soon as my employer ruled that I could hang up my running shoes without a pension penalty, I was out like a shot, eager to move on to new, more interesting, more stimulating activities of my own choosing.

So, join this senior in the pursuit of happiness — well, not just slap-happy happiness, but rather the kind of healthy contentment that comes from day after day of doing satisfying things.

Satisfaction. That's the key word. I don't care who you are or how you feel; unless you are completely incapacitated, there are any number of activities — both physical and mental — to bring you joy each new day.

If I had the time, I could spend the rest of my days trying to play the piano well. I'll bet that at some point in your life you've had some similar ambition. Well, kindle the flame again.

That "kindling the flame" bit brings me round to sex after sixty. That's one of the subjects we're going to cover. There is much to be recorded about the changing attitudes and the results of recent research on sex for seniors. Comments here will be backed by medical and other expertise.

I have canvassed experts in many areas of special interest to you, e.g. finances (income, investments, annuities, etc.), health, housing, legal matters, recreation, travel and lots more.

So, if what you hoped would be the golden years are turning into a period of little more than survival — as purchasing power of your dollar shrinks, prices skyrocket, and a noisy, careless, younger crowd tries to push you aside — don't be pushed.

Stay with this column every week and join me in promoting the well-being of those who are retired — or nearing retirement. There are lots of us.

I have a big, fat file about women and men over 65 — and 75 — and some over 85 — who are achieving great things — or lesser things in a big way.

Let's join the group. Let's look on 65 as just a number — not a sentence. Don't let the rest of your life dribble down the drain. Don't stumble into retirement.

I call this column "The Fourth Quarter" because the first quarter of life is 1 to 20, the second 20 to 40, the third 40 to 60 and the fourth 60 to 80. If you make it past 80 — as many more now do — then you're into overtime.

And overtime can be the best part of the game.

ABOUT THE AUTHOR: Leslie Holbrook has been a newspaper reporter, magazine editor, federal government official (serving in Ottawa, Washington, London, Paris and Bonn), Ottawa columnist and freelance writer. He has contributed to such magazines as Canadian Hotel & Restaurant (where, as roving reporter, he writes a popular monthly column and contributes feature/cover stories), Canadian Doctor and many other Canadian professional and business publications. He writes for such diverse U.S. magazines as Trailer Life (recreation) and Casket & Sunnyside (funeral directors). He is the author of Sometimes It Rhymes

Etiquette Counts on Picket Line

Miss Manners

By JUDITH MARTIN
Washington Post

Although Miss Manners is a great believer in fresh air and acting out one's beliefs, she cannot say that she is happy to see so many people out picketing these days. The weekly sums that unions are able to allow to members who engage in this activity do not seem to Miss Manners to be commensurate with the strenuousness of the job and the working conditions on most sidewalks.

It is for this reason that Miss Manners would especially urge consideration to picketers on the part of the public. This is not to suggest that the moral decision of whether to cross picket lines is a matter of etiquette. It is not, and therefore Miss Manners will remain silent on that subject. What she wishes to discuss is not respecting picket lines, but respecting picketers.

Miss Manners also expects picketers to treat the public with courtesy. So does the law, for that matter.

The conventions of picketing allow the striking workers to make known their views through ritualistic marching in an orderly oval pattern, the carrying of signs, and distributing of leaflets. Miss Manners expects them to observe the amenities by not making their signs obscene or forcing leaflets on those who do not wish to take them.

Proper dress for picketers is either outdoor apparel appropriate to the weather, or the working clothes of the profession that is striking. Miss Manners was glad to see Washington striking musicians wearing white tie, and was even willing to waive for the occasion the general rule about not wearing evening dress during the day.

In return, Miss Manners expects the public to remember the dignity of labor and not engage in undignified behavior toward its representatives. This means no shouting at them, no throwing of fruit or other objects, and no deliberate jostling. It also means that while one can decline to accept a leaflet, one may not take it and then visibly treat it with contempt, such as tearing it up or throwing it on the sidewalk.

Ideological differences are no excuse for rudeness.

Q: I have a wall in my dining room where I have each of my sons' graduation pictures. Under each picture I have that son's wedding picture, and under each of those, a picture of their children. Everyone thinks it is such a novel idea and how nice they look. Here is my problem. My oldest son was divorced. He has now remarried a woman with one boy. What do I do about them? I can't take down his first wife's picture since she is the mother of my grandchildren. She also still comes over here to visit with me, as do my grandchildren. His second wife and her boy also come over. How can I arrange something so as not to hurt her feelings, either? They are all 8-by-10 pictures.

A: Congratulations that your family collection has now moved into the now fashionable style known as eclectic. Miss Manners, who is very orderly, sympathizes with what has happened to your careful symmetry, but is afraid that people take precedence over wall decorations and one must face the fact that a great many families these days are eclectic.

Q. Please, sometime, offer some putdown for people who seek instant information from complete strangers who are going about their business and not bothering anyone. I seem to be the born victim of such people, who stop me on the street wanting to know the time (because I am wearing a highly unreliable watch) or where the Door Store is or when the shops open or, in the case of tourists (with cameras for identifiction as such), where one can get a good breakfast. This always seems a particularly stupid question to fire at an obvious resident (without a camera) who has to get up and make it herself for her family. Then there are the people who want to know why the plane is so late in arriving or departing, what they should do about their tickets (when you've obviously just arrived at the airport), then why the service is so slow, whether we're to get a meal before we get to Oshkosh, and so on. What's the best way to squash such people? They usually ask for directions when your arms are full of bundles so a blunt instrument isn't too practical.

A: Miss Manners is not in the business of disseminating "put-downs" for the purpose of humiliating problem-ridden strangers. It seems to Miss Manners that even with a bad watch and full arms, the quickest way to dispense with the problem is to say "Sorry — I don't know." May you never be lost in a strange city where everyone else is busy minding his own business.

LAMP SHADES
Repaired or Made To Order
THE VICTORIA LAMPSHADE SHOP
493-B Burnside Rd. E. 383-1544
(Next to Pop Shoppe) 8-19

Lose 23" and 23 lbs?
You CAN do it . . . same as Lu



Here's the record from Lu's program card.

	Start	After 4 months	Change
Weight	142 lbs.	119 lbs.	—23 lbs.
Waist	28½"	25"	—3½
Abdomen	37¼"	31¼"	—6"
Hips	40"	35½"	—4½"
Thighs	23½"	19"	—4½ each

20% DISCOUNT
During Phase I of construction of our new Fitness centre, we are offering a 20% DISCOUNT on our V.I.P. program. Hurry! Phase II rates will be slightly higher. Discount offer available at ALL B.C. locations.

CALL TODAY NOW . . . PRE-ENROLLING OUR NEW NORTH SHORE SPA. CALL NOW, SPECIAL REDUCED RATES.
Call or Come in Today 10 a.m. to 10 p.m. Mon. to Fri. 10 a.m. to 6 p.m. Sat. & Sun.
EUROPEAN SPA FITNESS CENTRES
1570 HILLSIDE AVE.
595-5252

The Good Life — Cheaply

By WILLIAM CHAPMAN
Washington Post

TOKYO — For Teiko Watanabe and many other young Japanese women like her, a modest salary and the good things in life are not incompatible.

A $575-a-month clerk in a Tokyo food shop, she loves to travel and buy new clothes. At least once a month, she manages a two- or three-day trip somewhere in Japan. Last summer she spent about a million yen — more than $5,000 — on a 15-day trip to Europe, travelling, eating and shopping her way through France, Italy and Britain.

Her shopping expenses are moderate, compared to other working women in her age group, but Watanabe estimates she still spends about $130 a month on clothes and accessories in Tokyo's department stores and shops.

She is typical of the young Japanese women who work in shops and offices and who are known, collectively, as "the office ladies." Their jobs usually are humdrum and their salaries modest, but altogether they make up one of Japan's richest consumer markets.

Airlines and travel agencies model sales campaigns to reach their pocketbooks. Department stores deliberately locate near their offices and stores. Magazine ads are tuned to their tastes and styles. They buy $400 Hanae Mori party dresses or polyester models for $150 and are a growing market for expensive fur coats.

The key is their unusually high disposable income and their penchant for disposing of it. Young, unmarried, often living with their parents, they are able to disburse without pain a large share of the money they earn.

"What they think is, 'Now is the time to travel because after marriage it is too late,'" says Katsumi Takeuchi, manager of research at Dentsu, Japan's largest advertising agency.

As a group, they are a curious anomaly in Japan, where a lot of work and very little play has been the rule ever since the end of the Second World War.

Unlike men of a similar age, they are not bound to a career ladder and are mainly out for a good time until they marry.

VICTORIA Fabric Shop LTD.

New Arrivals . . .

IMPORTED FINE 100% WOOL JERSEY
Colors of Periwinkle Blue, Dusty Rose, Mulberry, Camel, Brown, Tan, Ivory and Forest Green.
54" wide 14.98 yd.



Get a Head Start on Your Christmas Party Wear With Holiday Fabrics!

"SLINKY" — SHIMMERING POLYESTER JERSEY
In a rainbow selection of colors. 45" wide. Reg. 4.98 yd. NOW 3.99 yd.

POLYESTER INTERLOCK
In a wide choice of colors. 60" wide. Reg. 5.98 yd. NOW 2.98 yd.

1218 BROAD ST.
(between Yates and View)
382-8541

10-16x

the Bay

TUESDAY IS SHOWTIME AT THE BAY

Showstoppers

Plan to attend our fabulous lunch-time fashion shows on the Bay's beautiful new main floor. You'll see everything that's new and exciting (for women *and* men) for fall and the holiday season, with a commentary by the Bay's Fashion Coordinator, Sharilyn Bell.
Showtimes: 12:30 and 1:30, Tuesday, October 17.

Hudson's Bay Company

*Blink Bonnie PRESENTS OUR
LANCOME PROMOTION 'Autumn '78'
Oct. 16-28th

PROGRES BODY LOTION
Texturizing moisture lotion for hands and body. Penetrates instantly — non sticky, non greasy.
Price: bottle of 200 ml $10.50

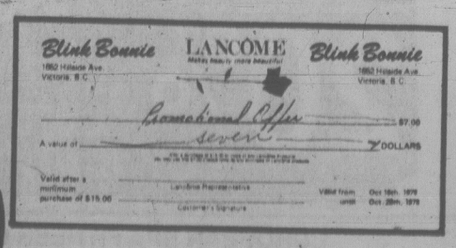
PROGRES FACE CREAM
Face cream which, by its biological action, intensifies the natural protection of the skin enabling a better use of the oxygen.
Price: jar of 60 ml $25.00
tube of 40 ml $16.00

PROGRES EYE CREAM
A special formula containing biologically active ingredients to protect and regenerate the delicate skin around the eyes. It smoothes out the tiny wrinkles caused by dryness and helps prevent expression lines from becoming too pronounced.
Price: jar of 15 ml $10.75





Demonstrated by Lancome Representative Laurie Tambre, in our Store October 19-20



After a purchase of $15 or more of any Lancome products including treatment and makeup, you may use this $7.00 coupon towards any purchase of Lancome products. Offer expires Oct. 28th

*Blink Bonnie
OPEN Wed., Thurs., Fri., 'til 9
HILLSIDE MALL 595-6262
10-17



dear abby

DEAR READERS: It's Fire Prevention Week again, and I have had so many requests to repeat my column on fire prevention that it has become a tradition. So here it is, with up-dated figures:

Last year, 10,074 Americans perished and 33,400 civilians, plus 106,100 firemen, were seriously injured in 3,513,000 fires. In Canada, 829 deaths were caused by 69,651 fires.

A large percentage of the dead were children, elderly persons and invalids who had been left alone "for just a few minutes."

The chief causes of fires, in order of the toll taken, were:

1. Smoking
2. Electrical wiring
3. Heating and cooking equipment
4. Children playing with matches
5. Open flames and sparks
6. Flammable liquids
7. Suspected arson
8. Chimneys and flues
9. Lightning
10. Spontaneous ignition

The total fire loss last year was $6,064,000,000 in the U.S. and $503,894,438 in Canada.

Now for some tips that could save your life:

Be sure your cigarette is out. Matches, too. Never leave matches and lighters within the reach of children.

Don't run cords under rugs or over radiators where they may be damaged. Replace a cord if it is frayed.

Never leave small children or invalids alone in the house. Not even for a few minutes.

Have your wiring and electrical installations done by a professional.

Store oily rags in a cool place in tightly sealed metal containers.

Never use flammable liquids for drycleaning *indoors*.

Never smoke in bed.

Have a fire drill in your home to be sure everyone knows what to do in case of fire. Designate a specific meeting place outside so you will all know who's outside the house.

Remember: Fire extinguishers put out 97 per cent of all fires on which they were used, and most large fires start as small fires. So, invest in a compact, easy-to-use fire extinguisher. Keep it handy in your kitchen, or be prudent and buy one for your cottage, car, boat and the back bedroom.

Some excellent smoke and fire-detection systems are available to homeowners. Shop around, and buy the one that suits your needs.

NOW, in case of fire:

If you suspect fire, alert the rest of the household. But first feel the top of the door. If it's hot, don't open it. Escape through the window.

If you can't open the window, break it with a chair. Cover the rough edges with a blanket, sit on the window ledge with one leg hanging outside and one inside, and wait for help.

The phone number of your fire department should be taped on every telephone. If it isn't, don't fumble around trying to find it. Get out and call from a neighbor's house.

If you live in an apartment building, use a stairway. *Don't* take a chance on the elevator. If it fails, you're trapped.

Once out, stay out. No treasure is worth risking your life.

It took less than three minutes to read this column. Was it worth it? I hope so

ABBY

DEAR ABBY: About those "new" fashions for women. My mother said, "If my grandfather had wanted us to look like Russian peasants, he wouldn't have left Russia!" — MARY LYNN

Leading Guests

TORONTO (CP) — University of Toronto's School of Continuing Studies is offering a course called Encounters. Each week, class members meet guests distinguished in politics, medicine, architecture, art and other fields.



Wide windows in the dining area provide ample light for the hanging plants.

Kitchen Can Be Compact and Airy

By PAULINE GRAVES

When kitchen and family room occupy one area, both seem larger and more airy. Also, the homemaker is not isolated when preparing meals. From a practical standpoint, a small kitchen is easier to work with than one that is large, because of the proximity of work areas to each other. A step from refrigerator to sink to stove has obvious advantages over racing around a large room. But the efficiency of compactness can result in being cramped when four walls enclose space. The family room-kitchen concept offers the best of both worlds.

The kitchen shown here is both compact and open, having the storage facilities of four walls without being totally enclosed. Because the counter travels around a corner opposite the solid walls, it defines the kitchen area and contains it in a corner. This L-shape design carves out a narrow space from the family room end, ideal for an intimate, casual dining spot or game table area, and where it turns the corner, separates family room from kitchen. The long part of the "L", an eight-foot stretch, houses the sink and dishwasher and is a work counter, and the foot of the "L", 64 inches long, functions both for snacks and as a serving counter. The 12-inch overhang makes for comfortable seating, even though there is room for only two place settings. However, this is ample considering the closeness of the nearby table. The counter ends four feet short of the opposite wall, for access between family and kitchen.

Photos Permanent

VANCOUVER (CP) — Canadian photographer Freeman Patterson says making a photograph is the act of giving permanence to something transient. "It's making sure the wild flowers will never go away," said the 40-year-old author of Photography for the Joy of It.

Common ¢ents

By KATE MacQUEEN

If you buy a canvas tote bag that isn't washable, it's not going to stay clean for long. For less than $1.50, you can spray on half a can of soil retardent to soak the fabric and protect it from stains so you can use it for more than a season's toting. (The other half of the can can be used on new canvas shoes or unwashable decorator cushions.)

★ ★ ★

You get twice as much use from a typewriter ribbon if you buy an all black one for your home typewriter. When one part of the ribbon no longer makes dark letters, reverse the ribbon spools so that the unused part runs through the ribbon feeders.

★ ★ ★

A good coat of wax on your outdoor steel furniture will protect the finish from bad weather and rust. Clean vinyl cushions with only soap and water, rinse and dry. Don't use chemicals on vinyl; they can melt the plastic.

★ ★ ★

Not enough cloth napkins of one color or design for all your party guests? Mix the different colors you have. Alternate colors and prints around the table or in a stack on the buffet. Mixing candle colors and sizes adds to your color-mixed table — and uses up candles you might not have used.

★ ★ ★

Did you know that: Bacon shrinks even more than usual if you cook it while it's still frozen? Fresh onions can be peeled, quartered and frozen for later cooking — chopping frozen onions is easier than chopping fresh ones? You can freeze small pan fish whole by packing them in milk cartons, filling the cartons with water so the water seals out air and seals in flavor?

SHOES SHOES SHOES SHOES

NATURALIZER

SHOE-OF-THE-WEEK

A foot couldn't ask for anything more.

Fashion-right Naturalizer does it again! This time with luscious leather for the softest, lightest feeling going. Slender styling enhances a sky-high silhouette. Available in grey or rich brown suede leather with matching plated lizard patent leather trim. You'll love the look.

$36



PAMPER

"Shoes for All the Family"

Exclusive Oak Bay distributor for Ladies' "Naturalizer" Shoes



ALLEN SCHLATTER Owner

Thirty-Three Years of Shoe Experience to Serve You

oak bay Tyke & Teen SHOES

2215 OAK BAY AVE.

"Next to Oak Bay Hardware"

595-1144

Master Charge CHARGEX

HOURS:

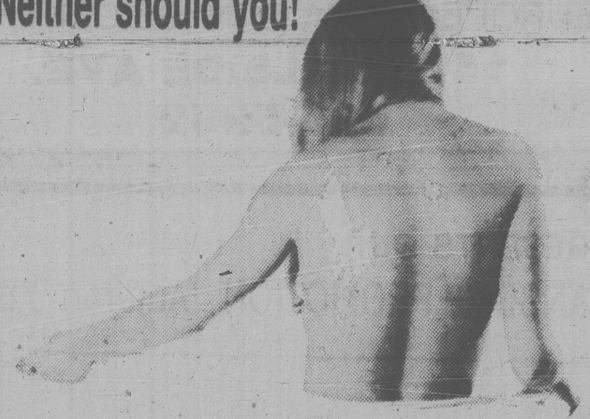
Tues. to Sat.

9 a.m. to 5:30

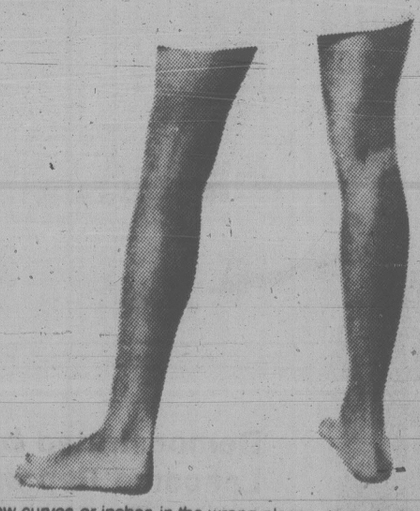
10-16x

SHOES SHOES SHOES SHOES

She doesn't have a weight problem. Neither should you!



Call NOW



If you have a few curves or inches in the wrong places, an exclusive European Spa reducing and firming program is for you. Overweight? Out of shape? What are you waiting for? The time is now . . .

20% DISCOUNT

During Phase I of construction of our new Fitness centre, we are offering a 20% DISCOUNT on our V.I.P. program. Hurry! Phase II rates will be slightly higher. Discount offer available at ALL B.C. locations.

EUROPEAN SPA FITNESS CENTRES

1570 HILLSIDE AVE.

595-5252

10-17x

$1.49 DAY TUESDAY

TUES., OCT. 17th

1 PAIR PANTS or 1 SUIT JACKET
1 SKIRT or 1 SPORT JACKET
1 SWEATER or 3 TIES
YOUR CHOICE CLEANED FOR 1.49

20% DISCOUNT ON ALL OTHER DRYCLEANING

Personal or Household

N.B. We reserve the right to surcharge garments requiring special attention

One HOUR "MARTINIZING" CERTIFIES THE MOST IN DRY CLEANING

AT ALL 8 LOCATIONS IN VICTORIA:

Colwood Plaza 478-3014
Esquimalt Plaza 386-8641
Fairfield/325 Cook 384-5031
Jubilee/1771 Fort 595-8912
Royal Oak Plaza 479-4041
Town & Country/3457 Saanich 388-9821
Hillside Plaza 595-3722
University Heights Plaza 477-8323

10-16x



SHOE SALE

ALLAN'S SHOES HARVEST OF VALUE

MEN'S, LADIES', CHILDREN'S SHOES

Handbags Too

Greatly Reduced Prices

SHOP NOW AND SAVE $$

Not exactly as illustrated



ALLAN'S SHOES, ESQUIMALT PLAZA 10-17

Bring your old wig into Eaton's. It's worth 12.00 on a new First Lady wig priced from 40.00 and up.

Choose your favorite natural looking, easy care Modacrylic fibre wig. Then give us your old, worn wig and save 12.00 on a new style First Lady wig priced at 40.00 or over. We'll take one trade-in per purchase. Pick from a whole range of natural looking shades: darks, lights, auburns, greys and frosteds. Offer does not include our Christian Dior collection. For sanitary reasons, all wigs taken on trade-in will be destroyed.
Offer expires Saturday, October 28th, 1978

Wigs, Floor of Fashion



EATON'S

How to Keep the Moisture Out

wheels

By MICHAEL LAMM

Dear Mike: Moisture forms on the inside of my 1967 Chevy's windshield and rear window. In wintertime, this moisture freezes. How can I prevent the moisture from forming? — WET

Dear Wet: Yours is a common problem in cars that have to sleep on the street or in open carports. Sometimes the fog inside these cars' windows is simply condensed ambient humidity; sometimes it's water that's leaked in through rust holes or around rubber seals. Either way, an effective cure is to get the desicant used inside the shipping crates of Japanese motorcycles. Many motorcycle dealers save these cotton bags of calcium oxide and give them away free; others charge a nominal fee.

Dear Mike: Why does the temperature gauge in my 1976 Aspen wig-wag between hot and cold after I drive 20-30 miles? The needle will move slowly but visibly back and forth across the gauge. I'm now on my fourth thermostat. I've put in a new temperature sending unit, a new radiator cap and have flushed the cooling system several times. — RUNNING HOT & COLD

Dear Running: Check your wiring from the sending unit to the gauge. Also check the gauge itself. I suspect the problem is electrical and has nothing to do with the temperature of your engine.

Dear Mike: I own a 1976 Camaro, which I bought new. It has the 305-cid V-8. I ran unleaded regular in the car until I had the engine tuned at 16,000 miles. Since that time, I get a very bad ping on unleaded regular. When I complained to the dealer who did the tune-up, he blamed the low-octane rating of my gasoline — said I should switch to unleaded premium. I did, but there's still a ping on steep grades. Ignition timing has been checked by three different mechanics, and it's right on spec. I find it hard to believe that the so-called "tuneup" didn't cause my ping problem — PINGING

Dear Ping: Sometimes you just have to forget factory tuneup specs and retard the timing slightly. Try one-degree increments until the ping stops (on unleaded regular).

Dear Mike: Our Dodge Colt, now two years old, has a slight shudder whenever we apply the brakes. Dealer is no help, although he always sends a bill. Would like to get this fixed once and for all. You advice? — SHUDDERING

Dear Shuddering: A brake rotor or drum must be slightly out of true. Let a good brake shop check. Truing is usually simple, fast and not very expensive.

Please feel free to send your automotive questions to "On Wheels" care of this newspaper or directly to Michael Lamm, Box 7607-B, Stockton, Calif. 95207.

You're invited to send your automotive questions to Michael Lamm, Box 7607-B, Stockton, Calif. 95207. Not all questions can be answered personally. Those of broadest reader interest will appear in future columns.

Largest Scrabble Game?

AMHERST, Mass. (AP) — Four teams of two students each lugged cardboard tiles around what was billed as the world's largest Scrabble game.

The game, played on a 2,025-square-foot foam rubber board at the University of Massachusetts, included words such as Ka, an Egyptian god, and vixen, a Scrabble goodie because an "x" is worth eight points.

James Houle, a representative of Selchow-Righter Co., makers of the Scrabble boards, said the playing area was the largest ever used.

The tiles, each with a letter painted on it like an ordinary Scrabble chip, were 2-foot by 3-foot rectangles.

The board, 45 feet long on a side, was built of pink and blue squares by university freshman Stuart Calle, 18, of Greenwich, Conn.

THE WRONG MAN FREED

PORTLAND, Ore. (AP) — He looked right, gave the right answers and signed the right name. But embarrassed deputies soon realized they had released the wrong prisoner.

Officials at the Multnomah County booking facility said Saturday the mix-up occurred after a corrections officer asked that prisoner Wendell Raiford come to the control centre for release.

Corrections department officer Leonard Gebbie said that a man about the same height and weight as Raiford reported to the centre, "answered the right questions, gave a property receipt with Raiford's name, and signed a signature that looks a lot like Raiford's."

With that, the entrance gates swung open and Fred Trainor, 24, of Eugene, strolled out.

Trainor and Raiford had been held for a time in the same cell.

"We realized what happened when the other person started yelling that he was supposed to be let out," said Gebbie.



JIMMY IS BACK FROM EUROPE

Jimmy, formerly of Canned Ego, is back from an extensive trip to Europe. He brings back many new ideas in hair fashion and is now looking forward to serving you at

The NATURAL LOOK

KMS Professional Hair Care Center

NEXT TO K MART IN THE MALL. APPT. 477-8712
Plenty of Free Parking. Open Mon. 9-5, Tues.-Fri. 9-9, Sat. 9-5
10-17x

Sears PORTRAIT STUDIO
Portraits / Passports / Frames



1¢ PER POUND

penny-a-pound portrait offer

only 1¢ per pound of your child's weight for a

FIVE x SEVEN COLOUR PORTRAIT

(MAXIMUM CHARGE 99c)

NOW WITH OUR COLOURFUL PORTRAIT BACKGROUNDS!

Now you can get that natural 'On-location' look for your portraits in the comfort and convenience of our studios. For the little ones, we have a warm, cheery nursery scene; for the older children and adults, colourful spring and fall backgrounds with the look of outdoors. Our traditional background is also available.

- One offer per person
- Two per family every 3 months
- Additional persons in portrait 99¢ each
- No age limit — babies, children and adults

family groups welcome, too!

"JET-FAST" 30 MINUTE PASSPORT SERVICE AND FRAMES ALSO AVAILABLE

offer good Mon. Oct. 16 to Sat. Oct. 21

Sears Portrait Studio
3190 Shelbourne Street
Phone : 595-9111

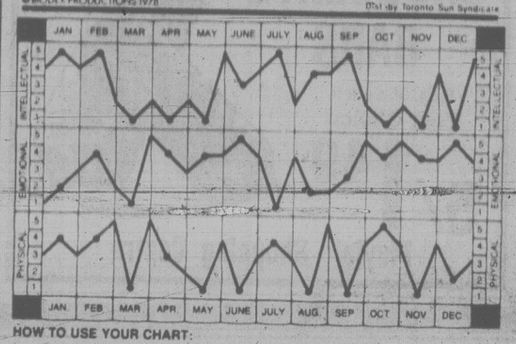
Sears

Portrait Hours:
Mon., Tues., Sat.: 9:30-5:30
Wed., Thurs., Fri.: 9:30-8:00

Bio-dex

for Oct. 17/78 — By Ken J. Michaels — Your computerized biorhythm

©BIODEX PRODUCTIONS 1978 — Dist. by Toronto Sun Syndicate



HOW TO USE YOUR CHART:

Locate your month of birth. The dots on each graph highlight your biorhythm readouts. Check the scales on the left or right for your Intellectual, Emotional and Physical factors, from -1 to 5. Add these three numbers to obtain your Bio-dex. The Bio-dex is computed on average population age based on official Government statistics.

BIO-DEX READOUT:

0-5 Negative Cycle - Your scatterbrain thoughts could spell trouble if you don't change them now.

6-10 Neutral Cycle - Don't load your problems on a friend unless you're sure of your facts.

11-15 Positive Cycle - A boss or teacher will think better of your abilities in the very near future.

We often hurt ourselves by not speaking out when something is bothering us. Loved ones, be they parents, friends or lovers can often help make things much better if they know what is bugging you. Communication is what it's all about, and Bio-dex can help. Next time your levels are low, share yous feelings with others.



fine furniture · paintings · prints

THE ISLAND GALLERY
2188 Oak Bay Avenue Tues - Sat.

HE'S DEAD BUT DON'T PASS HIM

SHOREVIEW, Minn. (UPI) — They have a new variety of woodchuck in this suburb of Minneapolis-St. Paul. It's squashed flat, it has a yellow stripe painted on its back and it's dead.

A woman recently brought the dead woodchuck to city hall, muttering "Boy, is this city stupid. Boy, is this city dumb."

The animal apparently had been run over by a car and squashed flat. And a road crew never bothered to move it while they were painting a yellow line down the middle of the road.

OAK BAY VILLAGE SHOES

TENDER TOOTSIE SALE

OVER 400 PAIRS

ALL —OF OUR STYLES
ALL —OF OUR COLORS

SAVE 20-33% ON EVERY PAIR

"TWO" EXAMPLES OF MANY



WAS 11.95 NOW 7.95
WAS 12.95 NOW 8.95

OPEN MON.-SAT. 9 A.M. TO 5:30 P.M.
10-16x

2238 OAK BAY AVE. 598-3031

THE Arena

HEY MOMS!



Bring the Kids To Our Special HALLOWEEN TINY TOT SESSIONS
TUES., 1:30-3:00 p.m.
WED., 9:30-11:00 a.m.
THURS., 1:30-3:00 p.m.

Free Draw for a Giant Pumpkin
Every Day This Week
Free Lessons Too!
All Included in Admission Price—See You There!
10-18x

Oriental Carpets & Handicrafts Ltd.
(SELF WEAVER and DIRECT IMPORTER)
Announces
CHARGEX
SALE & EXHIBITION
OF OUR NEWLY ARRIVED SHIPMENT OF THE WORLD'S MOST SELECTIVE AND EXTREMELY VALUABLE GENUINE HAND-KNOTTED NEW, SEMI-ANTIQUE & ANTIQUE
PERSIAN RUGS
in Hunting Design ● Picture Rugs ● Central Medallion ● Floral Pattern, etc.
Large stocks available for selection. You will be pleased to see our exclusively high quality carpets and will be proud to own one of them.
SIZES: 2'x3' to 9'x12'
SALE — 2 DAYS ONLY
SUNDAY, OCT. 15th and MONDAY, OCT. 16th, 10 A.M. to 10 P.M.
THE EMPRESS HOTEL - GEORGIAN ROOM

"A fascinating place"
THE ROCKHOUND SHOP
777 CLOVERDALE 388-5341
TUES. to SAT.
Discover us soon!

ACCENT SHOPPES
HOME FASHIONS
BED, BATH, KITCHEN . . .
. . . an investment in comfort

nature down
nature's covering

When you settle comfortably in for the night under your Nature Down Quilt, tiny pockets of air, trapped in the fibrils of down expand from the natural warmth of your body, keeping cold air out and warm air in. Conventional bedding allows warmth to escape and often shift right off you, right onto the floor. The natural Nature Down Quilt settles gently over you, stays in place, and gives you the most restful, refreshing sleep of your life! The down-filled quilt has been the universal bedcovering in Scandinavia and Europe for centuries. Now, this same quality quilt is being manufactured right here in Canada for Accent Shoppes. We insist on only the best of natural materials and the finest craftsmanship. Nature Down Quilts contain only new, selected and sanitized duck downs. The enclosure is 100% English cotton cambric, one of the most finely woven fabrics in the world. Twin, double, queen and king size quilts available in two combinations of down and feathers, or pure down, are waiting for you at the Accent Shoppes.

10 YR. GUARANTEE

now at special prices . . . especially for you!

our guarantee to you . . .
A down quilt is an investment and we treat it that way. We guarantee your Nature Down to be free from defect in craftsmanship or content for a period of 10 years. You can rest assured we stand behind this fine quality quilt.

DOWN QUILT SALE PRICES

	DOWN	70% DOWN 30% FEATHERS	40% DOWN 60% FEATHERS
TWIN	119.00	105.00	97.00
¾	139.00	129.00	
DOUBLE	154.00	144.00	129.00
QUEEN	174.00	169.00	154.00
KING	219.00	205.00	179.00



Pucara—the Finest ALPACA WOOL BLANKETS

The skillful Inca weavers combine their own alpaca wool with the pure virgin wool of the Spanish to produce woollen fabrics distinctively soft and beautiful. The combination of the unique mixture of lustrous alpaca and wool, and centuries old weaving techniques produce PUCARA blankets, a blend of intricate patterns with natural colors.

When used as a bedspread, wall hanging, throw or blanket, this versatile PUCARA treasure will add a special warmth and elegance to any home for a lifetime.

Size 68"x90" Reversible

50% ALPACA WOOL
40% PURE VIRGIN WOOL
10% COTTON WARP

OUTSTANDING VALUE EACH 79.99

Estimates from our custom drapery service with no obligation.

10-16x

master charge CHARGEX

Accent Shoppes
home fashions for the bedroom, bathroom & kitchen
3960 Quadra St., Ph. 479-2812
Store Hours: Mon. - Sat. 9:30 to 5:00; Fri. till 9:00

Seven Reach Everest's Top

KATMANDU — Three West Germans, three Frenchmen and an Austrian have reached the summit of Mount Everest, the Nepalese tourism ministry announced Sunday.

The three West Germans — **Hubert Hillmaier**, 34, **Josef Mack**, 28, and 34-years-old **Hans Engl** — reached the 8,708-metre-high summit Saturday. The base camp said Engl made the climb without oxygen.

On Sunday, **Pierre Mazeaud**, 49, **Jean Afanssief**, 25, and **Nicholas Jaeger**, 32, became the first Frenchmen to conquer the peak. They were accompanied by photographer **Kurt Diemberger**, 46, of Salzburg, Austria.

Mazeaud is said to be the oldest person to complete the climb.

* * *

TUCSON, Ariz. — **W. Eugene Smith**, one of North America's top photojournalists, died Sunday of head injuries suffered in a fall at a grocery store.

Smith, 60, who worked for both *Life* and *Newsweek* magazines during a career that spanned 40 years, had been recovering from a stroke he suffered several months ago. He fell Saturday and died Sunday in a Tucson hospital.

He is widely remembered for an essay on Minamata disease, a crippler that struck residents of a Japanese fishing village downstream from a chemical plant. He was beaten by local thugs while working on that story.

* * *

NEW YORK — Newspaper heiress **Patty Hearst** says she will marry **Bernard Shaw**, a former San Francisco policeman who was her bodyguard, on Valentine's Day, Feb. 14.

In an interview in Sunday's New York Post, Miss Hearst, 24, said her fiance is "tall, fair-haired and handsome. He lifts weights, has a black belt in karate and he's fun to be with. My family really likes him."

* * *

RICHMOND, Va. — Actress **Elizabeth Taylor** is reported resting satisfactorily in Richmond Memorial Hospital while husband, Virginia U.S. Senate candidate **John Warner**, is back on the election campaign trail.

Miss Taylor choked on a chicken bone Thursday night and doctors put her in the hospital for treatment and observation. They are trying to determine whether the bone caused serious damage to her esophagus.

* * *

DURHAM, N.C. — The second of the infant Siamese twin girls who were separated by doctors at Duke Medical Centre last week died Sunday of heart failure, officials said.

Dr. **Howard Filston** said **Tonya Bain** died at 9:10 a.m., less than 24 hours after her sister **Sonya** died.

* * *

STOCKHOLM — The 1978 Nobel prize for economics was awarded today to professor **Herbert A. Simon** of Carnegie-Mellon University in the United States.

Simon, 62, was cited by the Swedish Academy of Sciences "for his pioneering research into the decision-making process within economic organizations."

Simon is the seventh U.S. citizen to win the economics prize in the 10 years it has been awarded.



COUNTRY music stars Bobbie Gentry and Jim Stafford were married Sunday in a private ceremony at their 120-acre estate.

Stafford, a singer and actor, is currently starring in his first movie.

Capt. Andy's FISH MARKETS
"features"
SMOKED EEL
775 FORT ST.
383-1312

Sid Vicious Says He Slept

NEW YORK (Reuter) — Punk rock star **Sid Vicious**, charged with the stabbing murder of his girl-friend, claims he slept through the entire incident, says a friend who visited him in jail Sunday.

The friend, British music reporter **Joseph Stevens**, said in a telephone interview the former member of the British group the Sex Pistols was "quite angry and convinced he's being railroaded."

Stevens, a writer for the London trade paper *New Musical Express*, said the 21-year-old bass guitarist believed his girl-friend, **Nancy Spungen**, 20, "either killed herself or was killed by an assailant."

Police say she died of a stomach wound.

Vicious, said Stevens, insisted he was sleeping when the stabbing took place in the couple's hotel room. Lawyers for Vicious have already said he will plead not guilty to the charge.

Police have said Vicious, whose real name is **John Simon Richie**, was under the influence of one or more drugs when arrested.

Stevens said Vicious "has access to newspapers and is quite angry at the reports that he confessed. He never confessed."

Prison officials said no special arrangements had been made for the musician, although one prisoners' aid worker said of the men in Rikers Island jail: "They are rough there and don't like punk rockers."

Vicious was arrested after Miss Spungen was found sprawled in a pool of blood in the bathroom of a room they shared at Manhattan's once-fashionable Chelsea Hotel.

Vicious rose to notoriety over the last three years on a wave of punk rock mania. The Sex Pistols treated their audiences to assaults of spitting and vomiting during wild stage performances.

King's
featuring:
SELBY
GOLD CROSS
AIR STEP
NICCOLINI
DUVAL
COBBIES
fine shoes for women
at 1453 DOUGLAS
King's

P.S. THE MOHAIR COATS ARE HERE!
Just arrived from England . . .
The cosy "warmth without weight" coat in lovely shades of Blue, Green, Deep Rose, Pastel Pink, White and Beige.
ALSO CAR COATS OF CAMEL AND WOOL
AT PICCADILLY SHOPPE
1017 Government St.
10% DISCOUNT FOR SENIOR CITIZENS
10-16x

Purdy's
1 DAY 49
Tuesday October 17th
CHOCOLATE BARS
Reg. 35¢ each
Your Choice
5/1.49
Mayfair Shopping Centre
10-16

The Victoria SYMPHONY
Year of the Maestros



Conductor
JOSE SEREBRIER



Violinist
DANIEL HEIFETZ

SUNDAY
OCTOBER 15
2:30 p.m.
MONDAY
OCTOBER 16
8:00 p.m.
Performances at the
AUDITORIUM
UNIVERSITY CENTRE
STABILE
Hodkinson
VIOLIN CONCERTO
Sibelius in 8 minor
SYMPHONY #8, Schubert (UNFINISHED)
DANCES OF GALANTA
Kodaly
TICKETS and INFORMATION (24 hrs.)
SYMPHONY BOX OFFICE 385-6515
Tickets also available at A & B Sound, Montreal Trust and Westwind Motor Inn. 10-16x

READING AD PROFITABLE

UNION LAKE, Mich. (AP) — **Sheila Flones** is $180 richer simply because she took a bank advertisement at its word.

The ad offered $5 cash to anyone who brought in an attached coupon and opened a savings account.

But the ad was missing a statement limiting the number of accounts each person could open.

Ms. Flones, armed with all the coupons she could clip, opened 36 new accounts — each with a $1 deposit.

Lancer Vodka just turned 40.
Celebrate tonight.


40oz.
Also available in 25 oz.
The practical size!
Canadian Park & Tilford Distilleries, Ltd., Vancouver, Canada

"We Apologize!"

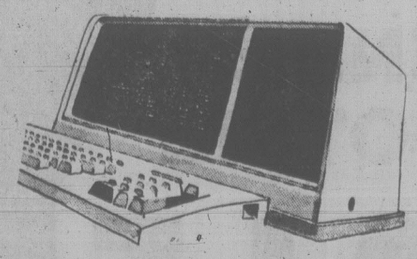
Classified Advertising Temporary Deadlines have been extended . . .
FOR THE TIME BEING!

CONTRACT AND SEMI-DISPLAY ADVERTISERS

RUNNING DATE	DEADLINE
Sunday Colonist and Monday Times	5 P.M. Friday
Tuesday Colonist and Times	5 P.M. Friday
Wednesday Colonist and Times	5 P.M. Monday
Thursday Colonist and Times	5 P.M. Tuesday
Friday Colonist and Times	5 P.M. Wednesday
Saturday Colonist and Times	5 P.M. Thursday

REGULAR STYLE CLASSIFIED ADVERTISERS

RUNNING DATE	DEADLINE
Sunday Colonist and Monday Times	12 Noon Saturday
Tuesday Colonist and Times	12 Noon Monday
Wednesday Colonist and Times	12 Noon Tuesday
Thursday Colonist and Times	12 Noon Wednesday
Friday Colonist and Times	12 Noon Thursday
Saturday Colonist and Times	12 Noon Friday



We regret that, due to necessary adjustments in our computerized system, there has been a delay in returning to normal Classified Advertising Deadlines. Temporary Deadlines will remain in effect for a little while longer. Thank you for your patience!

Normal Classified Advertising Deadlines will be announced as soon as everything is running smoothly.

THE DAILY COLONIST VICTORIA TIMES

Moral Fitness Vital Too: Prince Philip

WINNIPEG (CP) — Prince Philip, Duke of Edinburgh, stressed the importance of both fitness and freedom in a speech near the end of a brief but busy visit to Winnipeg Sunday.

Speaking at a dinner that raised more than $100,000 for the St. Boniface General Hospital Research Foundation, the prince said he's come to recognize that mental, moral and community fitness are just as important as physical fitness in any true definition of health.

He defined mental fitness as the ability to think clearly, rationally and objectively and "to be capable of standing up to the clouds of rubbish which pollute the intellectual atmosphere."

Philip said moral fitness implies the ability to distinguish right from wrong as a personal conviction, rather than as the result of social convention or government legislation.

Finally, he said people are just starting to realize that communities can be healthy or sick in much the same way as individuals.

"We are beginning to understand that when mistakes are made in large-scale planning and macro-economics, the consequences show up as community sickness.'

Pilip said fitness by itself, without the opportunity to live in a free society, is somewhat akin to being ready to play ice hockey in the middle of the Sahara Desert.

And he complained about the apparent trend of government officials toward imposing their own standards on the rest of society.

"I don't believe that anyone could show conclusively that politicians, for example, have a significantly higher integrity rating than their constituents," he said to applause from the audience of about 3,000.

Philip was honored by the foundation for his support of exellence in a variety of activities, including his long-term interest in physical fitness.

The award carries a $20,000 honorarium, which is to be donated to the Duke of Edinburgh's Award in Canada.

Entertainment Guide

THE BUTCHART GARDENS — OPEN EVERY DAY OF THE YEAR — Now open 9:00 a.m. to 5:30 p.m. . . . 35 acres of incredible beauty . . . Six different gardens . . . Ross Fountains majestic water ballet. The fabulous Sunken Garden, stately Italian, serene Japanese, English Rose, spacious Lake Garden plus the Begonia Bower, Show Greenhouse and Dolphin Fountain. Over three quarters of a mile of perennial borders.

THE BRILLIANT COLOURS OF A BUTCHART GARDENS AUTUMN — Plantings especially for fall against a backdrop of autumn foliage. Should it shower, don't worry, there's free use of umbrellas for everyone.

THE BUTCHART GARDENS RESTAURANT — OPEN YEAR ROUND. Serving light lunches and scrumptious High Tea beside a crackling hearth in the relaxed atmosphere of the Butchart residence. We invite you to make reservations at 652-2422. Now open 10:00 a.m. to 5:00 p.m.

THE BUTCHART GARDENS SEED AND GIFT SHOP — Open daily . . . An assortment of gifts and mementoes.

THE BUTCHART GARDENS — Beautiful in every season.

STRATHCONA HOTEL — British Columbia's largest night-life centre, 919 Douglas St, 383-7137, PRESENTS . . .

THE OLD FORGE CABARET — For your dancing pleasure, 6 nights a week — Live music featuring "THE BROTHERS FORBES & FRIENDS." Reservations until 9:30 p.m., 383-7137.

THE CUCKOO'S NEST LOUNGE — Full kitchen facilities serving outstanding lunches and dinners. Featuring a unique 1952 MG-TG Roadster salad and soup car. Dinner reservations 383-7137. Discotheque every night 10 p.m. to 2 a.m. except Sunday. Enjoy the funky antique atmosphere.

THE STING LOUNGE — Buffet luncheon and salad bar weekdays. Prohibition Days atmosphere featuring Victoria's busiest discotheque 6 nights a week. Rated No. 1.

BIG BAD JOHN'S — Victoria's most famous lounge — Crazy Hillbilly atmosphere and Country and Western music.

IVY'S — A brand new Discotheque with a Patio Garden Atmosphere. Located in the Old Forge (same entrance) 8:30 p.m. to 2 a.m. Mon.-Thurs. and 7:30 p.m. to 2 a.m. Fri. and Sat. (formerly the Birmingham Bicycle Club and Boiler Room). Completely redecorated and refurnished. 383-7137.

THE RED LION INN — 3366 Douglas Street, 385-3366, Landmark of hospitality featuring:

THE RED LION — TOWER LOUNGE — Live entertainment nightly. Monday to Saturday Dine and Dance to Bill Zaalberg, versatile guitarist and vocalist. Join us Mon. to Fri., for our super luncheon smorgasbord, hot and cold dishes, from 11:30 to 2:00.

THE RED LION — LION'S DEN DINING ROOM — Open Monday to Saturday, 5:00 to 11:00 p.m. (closed Sunday).

THE RED LION — WINE CELLAR — Now fully licensed, open Mon. to Sat. 12 noon 'til midnight, Buffet Luncheon Daily 12 noon to 2 p.m. A relaxing spot, overlooking the pool, backgammon table. Closed Sunday.

ENJOY THE RED LION'S OTHER FACILITIES — Coffee Shop — Monday to Saturday 'til 10 p.m. Sunday 'til 8 p.m.; and, for Hotel guests, a sauna and swirlpool.

SALMON — CHARTER GUIDE, BOAT RENTAL, family fishing, protected Saanich Inlet. 652-1014.

FORTY THIEVES DISCOTHEQUE — CENTURY INN . . . welcome to the Forty Thieves Discotheque — officially rated Vancouver Island's No. 1 Disco. Victoria's only total dance experience in an uptown Cabaret Atmosphere. The only Disco with 3 different rooms and free attendant parking. 8:30 p.m.-2:00 a.m. daily. AND FOR A DIFFERENT TASTE EXPERIENCE, sizzle your tastebuds in our Oasis Dining Lounge, open daily for Breakfast, Lunch and Dinner. It's all happening at the Century Inn 603 Pandora Avenue at Government Street on Centennial Square.

KINGS HOTEL — in the heart of Victoria's "OLD TOWNE", 570 Yates St., 388-0911. Completely redecorated with a friendly relaxed atmosphere and glimpses of Victoria's colourful past.

OFFERING — For your pleasure:

KINGS KITCHEN — Enjoy the really great menu selections — Homemade Soups, Scrumptious Baron of Beef, Tasty Hamburgers and especially "The Best Clam Chowder in Town". Excellent food at reasonable prices. Mon. to Sat. Daily 11 a.m.-7 p.m.

KINGS PUB — Relax and enjoy. Live entertainment 12-2 p.m. and 4-6 p.m. daily. Mellow Organ sounds for easy listening and sing along. 7-9 p.m. daily. Featuring Bunk and Addy — Nostalgia with piano and trumpet.

KING OF CLUBS DISCO — COME ON DOWN to this Disco "Hot Spot" — open Mon. to Sat. 9 p.m.-1 a.m. Dancing to the Tops in Disco Sounds — No cover charge. You'll enjoy yourself!

COLONY MOTOR INN
MORRY STEARNS
AT THE PIANO BAR
COACHLIGHT ROOM
FROM 8:30 P.M.
2852 DOUGLAS ST. 385-2441
10-20

FINAL WEEK! TUESDAY 8:00
BASTION THEATRE COMPANY Presents
PYGMALION
At McPherson Playhouse
October 6-21 8 PM
Matinees Oct. 11, 2 P.M.
Tickets: McPherson Box Office
386-6121 &
Hillside Mall Ticket Centre

JOSEPH PINO CONCERT has been CANCELLED
for reasons beyond control, but will be re-scheduled at a later date.
For reimbursement please go to the McPHERSON BOX OFFICE
Sorry for the inconvenience.

LIVE ON STAGE
Get your tickets for the Oct. 27th, 28th
GALA ALL-STAR BENEFIT CONCERTS
at McPHERSON PLAYHOUSE
10-10x

THE JAMES BAY INN 270 Government St. ★ THE DOMINION HOTEL 759 YATES ST.
WE HAVE THE LOWEST RATES IN TOWN
LET US TAKE THE WORRY OUT OF YOUR CHRISTMAS PARTY
Accommodation available for up to 110 people, rates from $2.50 per person.
CONTACT
ATILLA RAKOCZY — 384-7151 10-22x

TONIGHT ONLY
McPHERSON PLAYHOUSE
MATINEE 2:30 P.M.
Evgs.: 6:00 and 8:30 p.m.
WORLD Adventure Tours
presents
DENMARK and GREENLAND
TRAVELTALE FILM in gorgeous colour narrated in person by
ART WILSON
From Copenhagen to Odense and Greenland's modern facilities.
Res. $4.25, $3.75, $3.00 at McPherson Playhouse and Hillside Mall
10-16

BURT REYNOLDS is HOOPER
MATURE
WARNING: Occasional coarse language (B.C. Director)
SUNDAY AT 3:30, 5:15, 7 & 9
MON. THRU THURS. AT 7 & 9
TOWNE LANDMARK CINEMAS
382-5922
DOUGLAS AT HUMBOLDT ST.

CANADIAN ODEON THEATRES
IN FULL STEREOPHONIC SOUND
RODGERS and HAMMERSTEIN'S THE SOUND OF MUSIC
COLOR
GOLDEN AGE $1.00
haida 808 YATES STREET 382-4278
MATINEE SUNDAY 1:30, 4:40
NIGHTLY 8:00

CVIS 900 and Showcase Attractions Proudly Present
MICKEY GILLEY
IN CONCERT WITH THE RED ROSE EXPRESS AND SPECIAL GUESTS
Norm Watson & "Woodshed"
SUNDAY, OCT. 22nd
2 p.m. and 7:30 p.m.
UNIVERSITY CENTRE AUDITORIUM
TICKETS AVAILABLE AT:
● University Centre Auditorium Box Office
● McPherson Box Office
● Hillside Mall
$7.50 ADVANCE $8.50 DAY OF SHOW
(ALL SEATS RESERVED)
Produced by Paul Mascioli for
Prestige Entertainment Agencies Ltd.

an unmarried woman
MATURE
Some nude & suggestive scenes, coarse lang.—B.C. Div.
plus
THE DUCHESS AND THE DIRTWATER FOX
ONE COMPLETE SHOW NIGHTLY:
WOMAN—7:00 DUCHESS—9:10
QUADRA
QUADRA AT HILLSIDE 382-3370

FROM JUST BELOW THE SURFACE COMES THE ULTIMATE DANGER...
PIRANHA
Some Frightening and Gory Scenes (B.C. Dir.)
COUNTING HOUSE 2 BROAD AT BROUGHTON
NIGHTLY 7:00, 9:15
MATURE

OPERA NIGHT AT THE Marina
In Oak Bay, 1327 Beach Drive
GUEST SOLOIST
Ronald Murdock
TENOR
"Murdock has an attractive, clear, lyrical voice demonstrated an admirable precision!" . . . Globe and Mail.
FRIDAY EVENING, OCT. 20th
10-16x
RESERVATIONS RECOMMENDED — 598-4511

LIVE MUSIC SHOWCASE
HARPO'S
LOOSE CHANGE
Fri. - Sat.
some of Vancouver's Best Known Musicians.
MON. - TUES. - WED.
Oct. 16 - 18
DIAMOND JOE WHITE
CASINO RECORDS.
Western Canada's Country Legend.
15 Bastion Square
INFO — 385-5333
10-7x

JACK NICHOLSON IN Goin' South
MATURE
Some Coarse Language (B.C. Dir.)
COUNTING HOUSE 1 BROAD AT BROUGHTON
NIGHTLY 7:00 and 9:10

It was the Deltas against the rules... the rules lost! NATIONAL LAMPOON'S ANIMAL HOUSE
WARNING: Occasional Nudity, Suggestive Scenes, Coarse Language Throughout (B.C. Dir.)
odeon 2 780 YATES STREET
NIGHTLY 7:10, 9:15
MATURE

Richard Dreyfuss the BigFix
odeon 1 780 YATES STREET
MATINEE SUNDAY 1:30, 3:10, 5:10
NIGHTLY 7:05, 9:10
MATURE
Some Violence (B.C. Dir.)

LIVE CHAMBER MUSIC
Deep Cove Chalet
TUESDAY, OCTOBER 17th
656-3541

THE Arena
TUESDAY
TINY TOTS SKATING
1:30 p.m.-3:00 p.m.
12-31

STEAK and LOBSTER
COMBO FOR TWO
Every Tues. Night
For Two $17.50 For Two
Now at Gatsby's, every Tuesday evening, enjoy Steak and Lobster, broiled to perfection, served on a bed of delicately seasoned fried rice, vegetable, drawn butter . . . mmmm good. Call for reservations now at 388-5513.
Enjoy our 1920's decor and music.
Gatsby's
RESTAURANT
In the NEW Royal Olympic Hotel
642 JOHNSON STREET ● 388-5513
9-19x

NOW OPEN FOR LUNCHES STARTING MONDAY
GARCIA'S
mexican food
MEXICAN ESPECIALS
Who's Garcia?
One of the greatest bandidos who ever slapped leather. But his greatest gift was robbing great Mexican Restaurants in the southwest of their most prized dishes. You know how everyone who loves Mexican food will always say the best enchiladas are in a tiny shop down a dirt road behind the jail in Tombstone at "Black Jose's. Well, we'll feed you the best from the best in the west. Sit back and enjoy. We hope you'll say the best is at Garcias.
FIESTA DINNER For 2 or more of you Beginners
A combination of all you can eat — tortilla chips, guacamole, quesadilla, tacos, burros, enchiladas, refritos and spanish rice..... per person 5.95
ENCHILADA GARCIA
Gigantic beef and cheese enchilada..... 4.85
FAVORITES NORTE AMERICANO
APPETIZERS
Escargots in Mushroom Caps 1.95
French Escargots 2.25
BARBECUED PORK RIBS
A sweet and tender favorite 7.75
CHATEAUBRIAND FOR TWO
A special treat 17.00
BEEF KABOBS
Marinated steak, broiled with mushroom, onion, green pepper and tomato 6.25
INQUIRE ABOUT OUR BANQUET FACILITIES
master charge CHARGEX
OPEN 5:00 p.m. to 2:00 a.m.
104-1551 CEDAR HILL X RD. PHONE 477-7744
10-13x
'A GREAT EATING PLACE'

FAMOUS PLAYERS THEATRES
MATURE
WARNING: Satire on drugs, coarse language throughout (B.C. Director)
Sunday at 1:30, 3:15, 5:00 7:00 & 9:00 p.m.
Weeknights at 7:00 and 9:00
ROYAL 805 Broughton 383 9711
CHEECH & CHONG'S Up in Smoke

ADDED ATTRACTION: "MADCAP ADVENTURES OF MR. TOAD" CHILDREN $1.50. Sunday complete shows at 2:15, 4:30, 6:45 and 9:00 p.m. Weeknights at 6:45 and 9:00
CAPITOL 805 Yates 384 6811
GENERAL
WALT DISNEY PRODUCTIONS HOT LEAD & COLD FEET

Nightly at 7:00 and 9:00
ENDS SOON!
HEAVEN CAN WAIT
OAK BAY 2184 Oak Bay 598-2213
MATURE
WARREN BEATTY JULIE CHRISTIE JAMES MASON

Nightly at 7:00 and 9:00
HURRY—ENDS SOON!
Sun. at 1:30, 3:10, 5:05 7:00, 9:00
CORONET 836 Yates 383 6414
"REVENGE OF THE PINK PANTHER"
GENERAL

ADDED ATTRACTION: "PRIVATE FILES OF J. EDGAR HOOVER"
WARNING: Occasional suggestive scenes (SEASON) Occasional violence and coarse language (HOOVER) (B.C. Director)
TILLICUM DRIVE-IN Burnside at Tillicum 382 753?
GATES 7:00 SHOW AT DUSK
MATURE
Your senior year lasts you the rest of your life.
OUR WINNING SEASON

386-2121
Monday through Friday 8 a.m. to 6 p.m.
Saturday 8 a.m. to 5:30 p.m.

CLASSIFIED ADVERTISING

Vancouver Island's Largest Shopping Centre in Print

C-1

386-2121
Monday through Friday 8 a.m. to 6 p.m.
Saturday 8 a.m. to 5:30 p.m.

CLASSIFICATION INDEX

VITAL STATISTICS
1 Births
8 Cards of Thanks
THE FOLLOWING SEVEN CLASSIFICATIONS ON THE LAST PAGE OF CLASSIFIED
305 Deaths and Funerals
308 Cards of Thanks
312 Florists
310 Funeral Directors
309 In Memoriams
313 Miscellaneous
311 Monumentals
NOTICES
14 Announcements
16 Catering, Banquets and Reception Rooms
15 Coming Events and Meetings
20 Lost and Found
17 Restaurants
18 Places to Visit
EMPLOYMENT
28 Employment Service
21 Help Wanted — General
22 Office Help
26 Part Time — Temporary Help
24 Sales Persons and Agents
30 Situations Wanted
23 Skilled Trades
25 Teachers
BUSINESS SERVICES AND DIRECTORY
36 Business Services and Directory
PERSONAL SERVICES
33 Bands, Musicians and Orchestras
40 Business Personals
43 Dancing
42 Education
71 Music Teachers
39 Personals
34 Pre-Recorded Music
32 Trade Schools
38 Travel
MERCHANDISING
83 Aircraft
117 Antiques and Arts
78 Bicycles
80 Boats and Marine
65 Building Supplies
93 Cameras, Supplies and Photo Finishing
127 Chicks, Poultry, hatching Eggs, Supplies
101 Children's Miscellaneous
135 Farm Implements
60 Fuel
97 Furniture
120 Garden Supplies
99 Groceries, Meats and Produce
130 Heavy Equipment and Machinery
128 Livestock, Supplies and Events
100 Miscellaneous for Sale
103 Miscellaneous Wanted
109 Miscellaneous to Rent
77 Motorcycles
70 Musical Instruments
125 Pets and Supplies
96 Ranges, Stoves and Furnaces
92 Sporting Goods
81 Sailboats
115 Swaps
63 Timber
98 TV, Stereo, Radio Sales and Service
112 Wanted to Rent, Miscellaneous
116 Coins and Stamps
AUTOMOTIVE
155 Automobile Financing and Insurance
164 Auto Body and Painting
162 Auto Repairs, Service and Towing
168 Campers, Trailers and Motor Homes
166 Cars and Trucks Wanted
150 Cars for Sale
151 Sports, Import Cars
169 Mobile Homes and Parks
149 New Car Directory
160 Parts, Accessories
158 Tires
154 Trucks, Buses and Vans
156 U-Drive and Auto Washing
ACCOMMODATION
185 Convalescent and Rest Homes
175 Hotels
178 Summer Homes, Cottages and Resorts
181 Tourist Accommodation
RENTAL
201 Apartments to Rent, Furnished
200 Apartments to Rent, Unfurnished
202 Furniture to Rent
203 Apartments Wanted
206 Duplexes to Rent
207 Duplexes Wanted to Rent
215 Halls, Warehouses, Stores and Offices to Rent
197 Housekeeping Rooms to Rent
199 Housekeeping Rooms Wanted
211 Houses to Rent, Furnished
210 Houses to Rent, Unfurnished
212 Houses Wanted to Rent
190 Room and Board
191 Room and Board Wanted
193 Rooms to Rent
194 Rooms Wanted
204 Shared Accommodations
FINANCIAL
155 Automobile Financing and Insurance
233 Mortgage Loans and Insurance
234 Mortgages for Sale
230 Personal Loans and Insurance
235 Wanted to Borrow
REAL ESTATE
280 Acreage for Sale and Wanted
240 Business Opportunities
241 Business Opportunities Wanted
247 Commercial or Industrial Properties
258 Condominiums
253 Country Homes and Properties
270 Exchange Real Estate
290 Farms for Sale and Wanted
263 Garages for Sale, Rent, Wanted
293 Gulf Island Properties
250 Houses for Sale
265 Houses Wanted to Buy
295 Listings Cancelled
268 Listings Wanted
271 Lots for Sale
294 Mainland and Out-of-Province Properties
273 Property for Sale
274 Property Wanted
244 Revenue Property
245 Revenue Properties Wanted
259 Townhouses
285 Up-Island Properties
256 Waterfront Properties

SUBSCRIPTION RATES

Wherever carrier service is maintained, $4.00 per month.

By mail — Vancouver Island and Gulf Islands, $6.00 per month, $17.50 per 3 months, $35.00 per 6 months, $70.00 per year. Rest of Canada, $7.00 per month, $20.00 per 3 months, $40.00 per 6 months, $80.0 per year.

Outside Canada, $18.50 per month, $220 per year.

BY MAIL
Saturday Times Only
Sunday Colonist Only
Canada 60 cents per copy, $30.00 per year.
Outside Canada, $1.00 per copy, $50.00 per year.

CIRCULATION REPRESENTATIVES

Duncan, Chemainus, Mr. HILTON HOLT — 746-6181
Nanaimo — 753-2766
Lake Cowichan — 749-6206

United States Representatives
LANDON ASSOCIATES INC.
New York, Chicago, Southfield, Atlanta, Boston San Francisco, Los Angeles, Philadelphia, Rochester, Cleveland, Charlotte, Cincinnati, Syracuse, Hamburg, Williamstown, Clinton, Memphis, Levittown, Raleigh.

PAGE REPRODUCTIONS OR MICROFILM COPIES OF COMPLETE PAPERS AVAILABLE FOR ALL PAPERS PUBLISHED PHONE 382-7211, LOCAL 276

CLASSIFIED ADVERTISING

Combination advertising must appear first in the Daily Colonist and then in the Victoria Times without change.

RATES

All rates quoted are for insertion in both the Daily Colonist and Victoria Times.

SPECIAL PRIVATE PARTY WORD RATES
10 word minimum
1 or 2 days
14c per word per day
3 to 5 consecutive days
11.50c per word per day
6 consecutive days or more
9.50c per word per day

Real estate, mobile home, rental, clubs, organizations and business advertising does not qualify for these rates.

GENERAL WORD RATES
10 word minimum
1 or 2 days
18c per word per day
3 to 5 consecutive days
14.50c per word per day
6 or more consecutive days
12.50c per word per day

SEMI-DISPLAY LOCAL RATES
Any advertisement which varies from 6 pt. regular classified style shall be considered semi-display.
14 agate lines per column inch.
1 or 2 days
65c per agate line per day
3 to 5 consecutive days
58.50c per agate line per day
6 or more consecutive days
52c per agate line per day

NATIONAL AND OUT OF PROVINCE RATE
Regular Classified 18c per word. Semi-Display 70c per agate line. 14 agate lines per column inch.

BIRTH NOTICES
Up to 30 words $3.75
Each additional word 14c

DEATH NOTICES, MEMORIAL NOTICES AND CARDS OF THANKS
56c per count line per day
3 consecutive days
48.50c per count line per day

PRIVATE BOX NUMBERS
$3.25 except Help Wanted Advertisement, $5.00 which includes a Position Filled Advertisement.

Contract rates for local businesses available on request.

CLASSIFIED ADVERTISING COPY DEADLINES

REGULAR CLASSIFIED advertising may be placed in The Daily Colonist and Victoria Times up to 5 p.m. the day prior to publication.

SEMI-DISPLAY advertising may be placed in The Daily Colonist and the Victoria Times up to 3 p.m. the day prior to publication.

CLASSIFIED SERVICE

DUNCAN COWICHAN VALLEY AND CHEMAINUS

Classified Ads placed through Duncan office before 3:00 p.m. will appear in the following day's papers.

746-6181

TERMS OF PUBLICATION

F.P. Publications (Western) Limited shall not be liable for non-insertion of any advertisement beyond the amount paid for such advertisement.

In the event of error occuring the liability of F.P. Publications (Western) Limited shall not exceed the charge for the space actually occupied by the item in question.

All claims on error in publication shall be made within 12 hours thereafter and if not made shall not be considered. No claim will be allowed for more than one incorrect insertion nor for errors not affecting the value of advertisement.

All estimates of cost are approximate. Advertisers will be charged with space actually used.

All advertising copy will be subject to the approval of the Victoria Press, who reserve the right in its sole discretion to classify, reject or insert copy furnished.

All advertisements must comply with the British Columbia Human Rights Act. This act states no advertisement may state or imply a preference, limitation or specification on the basis of an applicant's race, religion, colour, marital status, ancestry, place of origin, age; or sex (unless the matter relates to the maintenance of public decency AND prior approval has been obtained through the Human Rights Branch).

While every endeavor will be made to forward replies to box numbers to the advertiser as soon as possible, we accept no liability in respect of loss or damage alleged to arise through either failure or delay in forwarding such replies, however caused, whether by negligence or otherwise.

NOTICE OF COPYRIGHT

Full complete and sole copyright in any advertisement produced by F.P. Publications (Western) Limited is vested in and belongs to F.P. Publications (Western) Limited, provided, however, that copyright IN THAT PART AND THAT PART ONLY of any such advertisement consisting of illustrations, borders, signatures or similar components which is, or are, supplied to Victoria press by the advertiser in the form of reproduction proofs, veloxs, engravings, etc., and incorporated in said advertisement shall remain in and belong to the advertiser.

BUSINESS OFFICE HOURS

Monday to Friday
8:30 a.m. to 5 p.m.

Mailing Address:
Victoria Press
P.O. Box 300
Victoria, B.C.
V8W 2N4

PHONE DIRECT
386-2121
TO PLACE YOUR CLASSIFIED ADVERTISEMENT

1 BIRTHS

STEPHENSON — Born to Darrell and Christine (nee Horne) on October 7, 1978 at Royal Jubilee Hospital, a boy, Camrin Wayne 7 lbs. 12 oz. Thanks to Drs. Higgins, Howard, Gough and Jagdis, and maternity staff. First grandchild for Mr. & Mrs. Chuck Horne, fifth for Mr. Stephenson.

Wotherspoon - born to Alex and Joan (nee Stubbings) a daughter, Kimberley Louise, 3030 grams, on October 12, 1978. Grandparents are Mr. & Mrs. Ray Schoderbeck, Victoria and Mr. C. E. Stubbings, England. Thanks to Drs. Liang, Fitt and Jagdis and the maternity staff at Royal Jubilee Hospital.

ROGERS — Born to Don and Leola, a girl, Carrie Shalene, 7 lbs. 13 oz., on October 3, 1978. Proud grandparents — Mr. and Mrs. Bob Rogers (Victoria) and Mr. and Mrs. Erling Sand (Camrose, Alberta). Thanks to Dr. Gale, Dr. Clare and staff at Royal Jubilee.

DUNCAN- Born to Robert and Colleen, a girl, Joleen Audrey, 4 lbs. 12 oz on Oct 9th a Thanksgiving gift for brothers Michael and Jamie. Many thanks to Dr Gough, Dr Konkin, Dr Pepkin and staff at Royal Jubilee Hospital.

STILES — Tim, Karen and Joanna are thrilled to announce the arrival of Baby Gillian Moseson Stiles. Born October 4, 1978, weight 9 lbs. ½ oz. Thanks to Drs. L. Bowers, J. Farrow and M. Morrison.

QUIGLEY BORN TO PAT AND Tita, September 25, a boy, Nathanael Aquinas, 9 lb 14 oz, at Victoria General Hospital many thanks to Doctors Dryden, Morrison, and Mulholland, and the maternity staff.

MARRINGTON — Born to Kevin and Elaine, a boy, Anthony Michael, 9 lbs., 13 oz., on September 28. Many thanks to Dr. M. Bassett and all 4C staff at Victoria General Hospital.

TANNER: Born to Scott and Annette (nee Rudhardt) a girl, 10 lbs 4½ oz, Candace Jade, Sept 18. A sister for Gillian. Thanks to Dr. Johnston and Dr. Smith and staff at Jubilee.

14 ANNOUNCEMENTS

JOIN A PARADE CORPS. Girls age 6 and up are invited to join the South Van Isle Lion's Parade Corps. We meet at Hampton School, Thursdays at 6:30 pm. 386-8074.

SYMPHONY BOUTIQUE Reopening at 631 superior st., October 17. 10-4, tuesdays-saturdays. Donations of saleable articles needed. 388-9314

15 COMING EVENTS AND MEETINGS

ATHLETICS BINGO
WEDNESDAY
GARTH HOMER Achievement Centre
813 DARWIN
entrance off Vernon Ave.
No Game Less Than $25
20TH GAME $200
GAMES OF $30, $40 $50, $60
$1200 Or More in Prizes
Early Birds 7 p.m.
FREE BUS TO CITY CENTRE AFTER EXTRA GAMES

NON-STATUS INDIANS BINGO
Every Monday
ESQUIMALT LEGION
ADMIRALS ROAD
Early Bird 6:45 p.m.
20 Main Games
5 Extra Games
Free Bus into Town
After Extra Game
EVERYONE WELCOME!

VICTORIA NATIVE FRIENDSHIP CENTRE BINGO
TUESDAY
Esquimalt Legion
622 Admirals Road
Early Bird 6:45 p.m.
Regular Games 7:15 p.m.
Free Bus Into Town After Extra Game

OAK BAY MINOR SPORTS BINGO
EVERY MONDAY
Early Bird 7 p.m.
Regular and extra games
SENIOR CITIZEN HALL
1442 MONTEREY

VIC WEST SOCCER BINGO
Every Monday
Early Bird Games 6:45
Regular Games 7:15
Old Age Pensioners Hall
Government Street

BASEBALL BINGO
Every Tuesday at the Red Barn
Lambrick Park, off Feltham Rd.
Early Bird 7:00 p.m.
Regular 7:30 p.m.

GREATER VICTORIA ANIMALS' Crusaders annual meeting, election of offices, and guest Veterinary speaker, Sunday October 22, 2pm, Legion Hall, 321 Superior St. Tea and cake social after business meeting, good parking and bus service.

15 COMING EVENTS AND MEETINGS

Gorge Soccer Bingo
EVERY MONDAY
ST. JOSEPH'S HALL
745 W. Burnside, 479-7413
FIVE EARLY BIRD GAMES 7 P.M.
TONIGHT 21 GAMES
Good Neighbors Games and Bonus Games
NO GAME UNDER $20
Plus Min. Jackpot $100
5 Extra Games
"This is Win The Watch Nite"

FLEA MARKET
At Sansche Hall, corner Pat Bay Hwy. and Beacon Ave., Sidney. Every Sunday Oct. 1 to March 25 incl. A pleasant family outing! Collectables, antiques, household items, arts and crafts, etc. etc.
Interest for all — Refreshments Counter 9:30 a.m. to 4:00 p.m.
Admission 25¢
Table reservations 656-3082

UKARANIAN CANADIAN CULtural Society of Vancouver Island Fall supper and dance, Ukarainian Food, October 21. For information and tickets call 385-7836, 477-0204 or 477-9880.

$1000 TIGER BINGO
Monthly Paper - Radio Bingo
Information 478-2772

MYSTERY TOURS
Leaves V.I. Coach Lines depot every Sunday at 1:30 pm. Return 5 pm. $6.50 includes tea. 385-4411.

YOGA AND MEDITATION Beginners and advanced, for further information contact Guishan Keshvani. 384-4292.

BEAUTIFUL INDOOR PRIvate pool and sauna, restricted availability. For details, 386-2812.

16 CATERING, BANQUETS and RECEPTION RMS

GEORGE'S BAVARIAN BANQUET FACILITIES
1021 Pandora 383-7121
INTERNATIONAL CUISINE
3 DINING ROOMS AVAILABLE
SMALL OR LARGE PARTIES
Up to 150 Seating Capacity
ENTERTAINMENT AVAILABLE ON REQUEST

BLACK PRINCE CATERING (1976) Ltd., 655 Douglas St. 388-4488. For all your catering needs in our roof top Queens Reception Room or on your premises.

20 LOST and FOUND

$25 REWARD
Lost first week September, Carev and Kenneth Road area, light ginger or beige long hair neutered male cat. Much loved and missed. 388-7873 after 5.

LOST: SMALL LONG THIN black female cat, yellow eyes, Sassenos Shell Station area, Sooke, Saturday, October 7th, any information dead or alive, please phone 598-4876.

LOST: AT MEMORIAL ARENA, Saturday October 7th, ladies brown Mexican purse. Will finder please return personal contents. 478-1641.

LOST; APRICOT TEACUP POOdle, Brentwood-Saanichton area, answers to "Brandy". reward. 652-1531 ,652-1547.

LOST: WHITE MALTISE AND poodle cross in the vicinity of West Brook Mall. Please call 478-5739 or 385-9398.

FOUND; MARBLED GREY ½ grown kitten, with white tummy and paws, wearing flea collar. Fort-Linden area, 598-6229.

FOUND: FEMALE BLACK KITten, 10 to 12 weeks old, vicinity of Neil St. and Henderson Rd., phone evenings 595-7881.

LOST; BLACK AND WHITE male Springer Spaniel. Saanich licence #4627. Please call 479-8019.

FOUND SPOTTED GREY AND white male kitten, 2 months old, vicinity of San Juan and Maiestic Drive, 477-3277 after 5pm

LOST "AT PAY 'N SAVE-CAR Wash on Quadra, Craftsman tool box. Reward. 656-6608, 477-3656.

LOST: GOLD HEART-SHAPED ring with diamond insert. Please phone 479-5154, reward.

LOST MAN'S GLASSES IN CASE between Burnside and John 385-9025

FOUND: WHITE FEMALE CAT, 6 months, Johnson and Fernwood, 382-7060 after 6 pm.

LOST; PART SIAMESE , PART tabby female cat, answers to "Nathan" call 382-4614.

LOST: TUESDAY OCT. 10, Yates St. area, bag of new ladies clothes. Reward. 383-8889

LOST: CLOVERDALE, SEYmour area, male Pomeranian, answers to "Nikki". 385-8396 .

LOST: BLUE BIFOCAL glasses. Saturday, Octobec 7th, downtown, reward. 383-3977.

LOST: SIAMESE KITTEN IN Manchester area. Reward offered. 382-3866.

MISPLACED MY GLASSES IN dress shop at Harbour Sq, finder please call, 478-5274.

LOST: BLACK FEMALE KITten, Oak Bay Junior area, 592-6091, 388-4542

LOST: ONE RED CRYSTAL drop earing. Douglas Street, Reward, 384-4437.

LOST: CANNON MOVIE CAMera, black horseshoe ring, crown ring, 385-5771 room A. Reward.

LOST BROWN PURSE. DESperately need Alberta identification within. Reward. 479-0610.

LOST AT TOWN AND COUNtry, purse and contents, urgently needed, phone 478-0875

LOST: PURE-BRED LAB puppy, black with white chest, please phone 388-9237.

LOST: ONE GOLD EARING, Esquimalt area, Reward. 386-8262.

21 HELP WANTED GENERAL

ADVERTISEMENTS IN THIS CLASSIFICATION MUST COMPLY WITH THE BRITISH COLUMBIA HUMAN RIGHTS ACT

RESIDENT ASSISTANT MANAGERS
Experience Not Necessary
Hardworking, ambitious couple, assistant managers for large modern apartment building with swimming pool. Duties mainly cleaning and replacing managers 2 days per week. $800 per mo. to start. Please state experience and give references. Victoria Press, Box 223. Diamond Developments Ltd.

21 HELP WANTED GENERAL

ADVERTISEMENTS IN THIS CLASSIFICATION MUST COMPLY WITH THE BRITISH COLUMBIA HUMAN RIGHTS ACT

ASS. MANAGER
Residential construction and Real Estate Holding Company, has an opening for an experienced person to assist in the various phases of office and some field duties for the management of such. The above position most suitable to an energetic person, with loyalty, ambition to grown and capable to handle all matters in a most efficient way with little or no assistance. Applicants must have good accademic and instatutional standards and be self motivated. Salary plus profit sharing plan negotiable. All replys with resume (confidential) to Victoria Press Box 345.

Upjohn
HOMEMAKERS REQUIRED
Health Care Services Upjohn has openings for experienced part-time responsible homemakers who are anxious to assist in the care of the elderly. Recent-pay increase. Apply Mon-Fri, Health Care Services Upjohn Ltd. 388-6639.

$$$$$
Immediate Opportunity
For ambitious hard-working person, full or part-time sales positions and office help needed, starting from minimum wage and up. Call 385-4015.

CURRICULUM WRITER, REquired by Camosun College, on short-term basis, to develop under direction a curriculum and instructional materials for a short course for Boards of Directors of Small Businesses. Qualifications, a teaching background preferably with experience in developing curriculum and instructional materials. Salary on professional faculty scale, according to qualifications and experience. Please apply in writing before Oct 20th to the Director, Instructional Development, 1070 Lansdowne, Victoria, V8P5J2.

Upjohn
Part-time positions available immediately for nurse aides in a challenging and interesting situation working with the elderly. Health Care Services Upjohn. Mon-Fri, 9-4. 388-6639.

INTELLIGENT, HARDWORKing middleaged person to assist manager in large adults only apartment complex. Duties are mainly gardening, maintenance, minor repairs, garbage handling and care of parking area, etc. Salary commensurate with experience. Send resume in strictest confidence to Victoria Press Box 273.

A JUNIOR DRAFTING POSItion, is available in a Consulting Engineers office, for someone suitable for training, as a plumbing and sprinkler system designer. Grade 12 and some technical training would be an asset. Must show drafting skill and an ability to solve technical problems. Phone 386-7561 during working hours.

CAREER OPPORTUNITY
Estimator-salesman for growing construction company. Must be familiar with commercial and residential renovations, good opportunity for advancement to managerial position. Commision and drawing account. All replies confidential Victoria Press Box 271.

TRAVEL CAREER
Tour escort, office help required. Must be smart, energetic, charming, versatile, patient, dependable, willing to learn, must enjoy meeting people and travelling. Hard work but, enjoyable and full of variety. No experience necessary as we train. 595-2923 for appointment.

CHILD CARE COUNSELLOR required to work at S. J. Willis Secondary School. Person must be able to work well in classroom setting and in the community. Send resume and references by Oct. 18, to Blanshard Community Centre, 901 Kings Rd. Attention: Child Care position.

FIBERGLASS LAMINATOR Experienced in chopper gun and Gelcote spraying a necessity. Has to be self motivated and capable of all aspects of fiberglass production. Top wages to right person. Reply Custom Industrial Fiberglass, 1105 Alston St., 385-8323.

Upjohn
Part-time positions available immediately for nurse aides in a challenging and interesting situation working with the elderly. Health Care Services Upjohn. Mon-Fri, 9-4. 388-6639.

EDITOR
Required for B.C. Coastal weekly newspaper, must have photo, dark room and good reporting ability. Car necessary, good salary and benefits, phone the manager at 485-4255.

Looking for the Security
a second income can provide? The path to security is only a decision and a phone call away. Let me show you how. Phone Local Amway Distributor, 478-6677.

AUTO MECHANIC. EXPERIenced in all makes. B.Madsen Mtrs. 2691 Sooke Rd. 478-5214

PART-TIME COOK'S HELPER wanted. Apply in person, Guv'nor's Grill, 712 Yates.

FREE ROOM AND BOARD FOR unattached woman in exchange for light duties. 384-8864.

21 HELP WANTED GENERAL

ADVERTISEMENTS IN THIS CLASSIFICATION MUST COMPLY WITH THE BRITISH COLUMBIA HUMAN RIGHTS ACT

ESQUIMALT PARKS & RECREATION COMMISSION

RECREATION PROGRAM CO-ORDINATOR

This is professional recreation work co-ordinating recreation and leisure time activities for all ages. An employee of this class directs a wide variety of recreational activities held on playgrounds, in schools, or in a recreation complex; is responsible for determining community needs and resources; for planning, developing, implementing and evaluating programs for children and adults of all ages; co-ordinates and schedules the developed program within time and facilities, school gymnasiums, and provides leadership and guidance while exercising considerable independence of judgment and action in initiating and carrying out such work assignments.

Applicants should have formal training at a university level or a combination of formal training and work experience, particularly in the programming field. Postion will involve working irregular hours. Reports to the Parks & Recreation Manager and generally assists in operation of the Department. May be required to perform related duties within the Department. Valid B.C. Drivers Licence required.

Salary Range $1,186 — $1,242 — $1,302 — $1,363 $1,428 Normal super annuation, M.S.A., Group insurance and other fringe benefits of the Municipality will apply.

Applications IN WRITING will be received by the undersigned until 4:00 p.m. Wednesday, November 1, 1978.

F. H. Moist
Parks & Recreation Manager,
527 Fraser Street,
Victoria, B.C., V9A 6H6

DOCUMENTATION CONTROL CLERK
The British Columbia Systems Corporation is seeking individual with proven clerical background preferably with knowledge in data processing.
The successful candidate will be responsible for maintaining and cataloging project files, maintaining the documentation of production systems and establishing project files for development projects.
All candidates must have the ability to set up and maintain files, type at a speed of 60 w.p.m. and understand and interpret detailed technical reports.
Salary: $ 11,820 to $12,924 per year.
Location: Victoria.
Please submit resume to:
PERSONNEL OFFICE
BCSC
1112 FORT STREET
VICTORIA, B.C.
V8V 4V2

SENIOR ACCOUNTING CLERK
The successful candidate for this position requires proven accounting and clerical experience in an EDP accounting environment. The responsibilities include assisting in the preparation and analysis of financial reports and exhibits, bank reconciliation preparation of data input to the computer and day to day accounting functions as assigned.
The nature of the work requires a high level of involvement for a mature self-motivated individual.
Salary: $15,276 to $17,040 per year.
Location: Victoria.
Please submit resume to:
PERSONNEL OFFICE
BCSC
1112 FORT STREET
VICTORIA, B.C.
V8V
4V2

NEED EXTRA MONEY
5 (BC) Field Battery, Royal Canadian Artillery has vacancies for part time employment offering training in communications, weapons, first aid, artillery and more. Also vacancies for musicians. Minimum age—Must be born before 01 January 1961. For further information phone 384-0633 or come to room 213 at The Bay Street Armoury, 715 Bay St., Tuesday or Thursday evenings between 8:00 and 9:30 p.m.

SALES OPPORTUNITY
HELP MAKE ENDS MEET. Sell Avon. The more you sell, the more you earn. And flexible hours fit easily around work or home life. Immediate openings-San Juan, Lansend, Doncaster, Feltham, McPhail, Savannah, Victoria, Croft, McClure, Parry, Avalon, Young St., Blanshard. Call 384-7345.

JAMES BAY AREA ROUTE AVAILABLE
Boys, girls, adults. Applications required for apartment type morning delivery routes in James Bay area. One now available showing a profit of $130 per month. Delivery time approximately one hour.
Telephone Mr J.R.Hunger or Mr. D. Ebner, 383-4111.

ASSISTANT GUIDE AND Brownie leaders needed, references please. Fairfield and James Bay areas. 595-6922.

SHINGLE SAWYER, RESAW sawyer not necessary top producer, but must be experienced. In Nanaimo. 758-3013.

WANTED 2 OR 3 AMBITIOUS sales oriented ladies, who like to work and like money. Phone 384-7031 between 2-5:30.

21 HELP WANTED GENERAL

ADVERTISEMENTS IN THIS CLASSIFICATION MUST COMPLY WITH THE BRITISH COLUMBIA HUMAN RIGHTS ACT

ADVERTISING & PROMOTIONAL CO-ORDINATOR
Required for local soft goods manufacturer with five retail outlets in major cities in Western Canada.
Duties include;
Responsibility for Administration of Advertising budget in all medias. Co-ordination with ad agencies and trade fair shows, together with Distributor Promotion and area Merchandising.
Applicants must posess a creative ability and be well motivated with an energetic and pleasing personality.
Submit resume to:
Eurodown Quilts Ltd
1728 Douglas St
Victoria, B.C.

INSULATION INSTALLER
LOCAL HOME IMPROVEment contractor requires individual with construction background. To operate subcontracting blown insulation business. Previous subcontracting background an asset. Top earnings, permanent position and company benefits. Apply in writing with all required details to Victoria Press Box 316.

BRANCH MANAGER
A National Trust Company requires a manager for its Victoria office. Previous mortgage, credit union or banking experience is essential. Excellent opportunity for advancement. Competative salary commensurate with experience. Victoria Press Box 335.

WANTED SECRETARY-RECeptionist for Vic West Community Y, must be able to relate well with teenagers. Looking for a mature person who has had experience in dealing with young teenagers as well as the general public. Send resume to Victoria Press Box 340.

WATERBED INSTALLER
Required immediately. Must have valid B.C. Drivers license. Send work history and salary requirements to Pacific Waterbed, 716 Johnson, V8W 1N1.

MATURE WAITRESS-WAITER required for coffee shop in Sidney area. Must be able to work some or all afternoon shifts (2-10 pm). Apply in person between 8-10 am. 656-4323 for information. This can be a full or part time job.

MATURE PERSON REQUIRED for cafeteria work. Only those seeking permanent positions, need apply. Apply to Caterplan Services, c/o Institute of Ocean Sciences, 9860 West Saanich Road, Sidney.

RECEPTIONIST ASSISTANT for dental office, need not be certified, bookkeeping experience an asset, please reply to Victoria Press Box 338, in own handwriting, stating experience and salary expected.

EXPERIENCED LICENSED practical nurse able to give medication. Four days per week (Thursday-Sunday inclusive), afternoon shift 3-11 pm. Pleasant working conditions, personal care Christian home. 388-7351.

NURSES WANTED FOR EAR piercing on a regular part-time basis. Shifts are Thursday and Friday evenings and all day Saturdays. Call Mr. Michaels at (416) 791-2020.

MATURE PERSONS REquired for on-call cafeteria work, guarantee one day per week, only those seeking permanent part time need apply to 1230 Government Street.

REQUIRED IMMEDIATELY office clerk, experienced in accounts payable, cash, typing, reception and general office duties. Please reply to Victoria Press Box 336.

OLD ENGLAND INN HOTEL Restaurant in Esquimalt needs cooks' assistant. Day and night shifts. Experience preferred or good home cook acceptable. Phone for appointment, 386-4353.

MATURE RESPONSIBLE BAbysitter required, my home on a part time, on call basis for 2 children aged 2 years and 6 months. Bay-Cedar Hill area. 383-0572.

HAIRDRESSER WANTED, specializing in hair cutting, $425 an hour plus commission. Phone 344-6413, Golden B.C., daytime preferrably.

WORKING COUPLE NEEDS reliable full time daycare for 4 month baby girl. Gordon Head area. Wages negotiable, references required. 477-6439.

FULL OR PART-TIME REsponsible people needed for sales, office or service work positions, from $3.50 hr. Call Sanhome Dist. Inc. 388-7325.

HOUSECLEANING
Required 6 hours per week of your professional cleaning assistance in my home. References required. 388-5123

MATURE PERSON WHO enjoys children for housekeeping, some evening and weekend babysitting. Helper for working mother. Fairfield area. 382-4152.

WANTED: BABYSITTER IN our home, 4 to 6 hours per day, 4 days per week. Cook and Quadra area. For 2 girls, ages 3½ years and 6 years. Phone 384-1553.

WANTED GRADUATE NURSE, permanent part time, interest in geriatrics preferred but not essential. Blue Heron Lodge, 743-2291.

NEEDED NOVEMBER 1ST BAbysitter, am only, for two preschool boys in my home. West Saanich Rd. Townsend Drive area. 479-0230.

BOYS AND GIRLS EARN SOME extra money by delivering flyers, magazines and samples. If you are reliable and want a route, 385-3471 or 478-0293.

MAUDE'S MAIDS REQUIRES three people as a home cleaning team. One to three days a week. Own transportation desirable. 384-8694, After 4:30

WILLIAMS QUALITY MEATS Requires fully experienced full time counter person. Apply in person 1-4 p.m.

EXPERIENCED PART-TIME hair stylist, apply 385-0709 after 6 or Daisy Pot, Esquimalt, 386-6421.

SHAKEMAKERS WITH OWN tools, contract rates, Willowbrae Cedar Mill, Ucluelet, B.C., 112-726-7269 after 5.

EXPERIENCE HAIRDRESSER wanted. At the Chatelaine Beauty Salon, 1017 Cook St. Near Fort Street. 386-0123.

FLORAL DESIGNER REquired full time and or part time. Must be experienced. Phone 479-6121 or 477-0401.

WANTED LADY FOR TWO days housekeeping and two nights sitting. Own transportation. 658-8028

EXPERIENCED JANITORjanitoress downtown area evenings, must be bondable, own transportation. Phone 385-5123.

BABYSITTER WANTED IN MY home for 14 month old girl, 3:30-11:30 shift. 388-5197 or 598-1860

BROWNIE LEADER WANTED in Esquimalt area, training given, volunteer position. Phone 385-2901.

APPRENTICE NEEDED FOR busy hair styling salon. 385-3641 or drop in at Mr. B'z Nootka Court.

EXPERIENCED WAITRESSwaiter, apply at 1213 Douglas.

21 HELP WANTED GENERAL

ADVERTISEMENTS IN THIS CLASSIFICATION MUST COMPLY WITH THE BRITISH COLUMBIA HUMAN RIGHTS ACT

CLEANER, SPOTTER, PRESser wanted. All around cleaner, presser and potential manager for new Busy Bee Dry Cleaning Plant in Victoria area. Excellent working conditions and wages are offered. Must be experienced. Please call 595-1277.

POSITION OFFERED FOR EXperienced manager (Man and wife operation), for 3 year old 45 suite rental apt. Campbell River area. Apply Victoria Press Box 272.

MILLWRIGHT FITTER WITH certificate and experienced shingle sawyers, contract rates. Willowbrae Cedar Mill, Ucluelet, B.C., 112-726-7269 after 5.

DINING ROOM HELP, MAture person preferred, apply after 4:30 at Peacock Restaurant, Sidney.

THANKS TO ALL THOSE WHO replied to the ad for bookkeeper typist, c/o Victoria Press Box 156. The position has now been filled.

COUPLE REQUIRED AS MANagement trainees for small modern city motel. Phone for interview between 9-12 am. 385-3455.

WANTED PART-TIME WEEKday sitter, for 5 year old and 21 month old. Walking distance to Tillicum school. 385-0595.

HAIR STYLIST WANTED. Apply Thomas Hair, 621 Johnson St.

PART-TIME HAIRDRESSER wanted. Phone 478-7453, evenings.

MATURE WOMAN FOR LIVEin housekeeper, non-smoker, 592-7387 , 1690 McRae.

WANTED TAILOR, EXPERIenced, apply at Tip Top Tailors, 1412 Douglas St.

BABYSITTER WANTED FOR 2 children, daytimes, my home, Fairfield area. 383-9809.

RELIABLE EMERGENCY BAbysitter, daytimes, Pentrelew area, 383-5448.

EXPERIENCED TAXI DISpatchers, Apply 853 Caledonia , suite 5.

LIVE IN OR COME IN BABYsitter, for 18 month old boy. Craigflower phone 382-6546

PERSON FULLY EXPERIenced in dining room service. 385-3231 Between 2 pm and 4 pm.

22 OFFICE HELP

ADVERTISEMENTS IN THIS CLASSIFICATION MUST COMPLY WITH THE BRITISH COLUMBIA HUMAN RIGHTS ACT

SENIOR ACCOUNTING CLERK
Investment and mortgage company requires person with advanced accounting knowledge, computer experience would be beneficial, varied duties, including trial balance to profit and loss statements, mortgage ledger detail and renewal procedures, registered retirement savings and registered home ownership work, banking, income tax reports; accurate typing essential. Must be able to work with minimum amount of supervision; pleasant personality and ability to deal with clients necessary. Salary dependant upon qualifications. Victoria Press Box 342.

AUTOMOBILE INSURANCE CLERK
Experienced — must be accurate, enthusiastic, selling oriented, pleasant personality — General Insurance an asset. Remuneration commensurate with experience.
Apply Lloyd Murray 385-8771

MORTGAGE OFFICER REquired to take and process residential mortgage applications. Previous experience an absolute must. Accurate typing of 40-45 wpm. Will read, type, and order appraisals, order credit reports and handle mortgage department on own. Must be a self-starter with initiative. Hours 8:30-4:30. Salary negotiable. 386-9021.

TOP-NOTCH PROFESSIONAL receptionist required with cheerful manner. Good experience and typing skills necessary. Must be capable of using own initiative. Position offers variety, excellent working conditions and top salary for right person. Send resume to Personnel; Victoria Press Box 321.

LEGAL
We have several conveyancing/cooperate positions available, 2-6 years experience required. Salarys range from $1000-$1200.
Prime Personnel, 385-7012

PART TIME BOOKKEEPER required, full set of books to trial balance, approximately 4 hours per day, 10-3. Age no barrier. Apply in own handwriting and state qualifications and income. Victoria Press Box 322

DENTAL ASSISTANT FOR preventive oriented family practice. Start November 1st 4 day week. Deliver detailed resume in person to DR. L. R. Atkinson, 208-2951 Tillicum Rd., Gorge Shopping Centre.

PART TIME POSITION FOR JUnior Clerk typist for construction industry. Hours from 8 am to 1 pm. weekdays. Duties include, answering telephones, filing, sorting mail, typing. Contact Mrs. Okker at 385-6711.

COLLECTION AGENT
An international collection agency requires a dynamic, well spoken individual for a challenging position in telephone collections. 388-4494.

LEGAL FIRM REQUIRES REceptionist. Additional duties to include assistant bookkeeper and some typing. Send resume to Fisher and Associates, P.O.Box 608, Victoria, V8W 2P3.

STENOGRAPHER, TOURISM or travel related experience preferred. Reply Victoria Press box 312

23 SKILLED TRADES

ADVERTISEMENTS IN THIS CLASSIFICATION MUST COMPLY WITH THE BRITISH COLUMBIA HUMAN RIGHTS ACT

TRADESMAN 3
(Electrician)
Rate of Pay: $7.96 per hour

The Utilities Section in the Engineering Department require a Tradesman 3 — Electrician with a valid Class 'C' Trades Certificate (T.Q.) for the Province of B.C.

Applicant must have knowledge of street lighting systems and traffic control devices in use by the Municipality of Saanich. Must have good working knowledge of acceptable electrical trades practice and the ability to work from a ladder truck is essential. A valid B.C. Driver's Licence is required.

24 SALES PERSONS AND AGENTS

ADVERTISEMENTS IN THIS CLASSIFICATION MUST COMPLY WITH THE BRITISH COLUMBIA HUMAN RIGHTS ACT

CAREER SALES OPPORTUNITY...
As representitive for one of Canada's leading life insurance companies. The person we seek is probably doing well at present, but not completely satisfied with his progress.
Previous Life insurance experience is not necessary. Successful applicants will be given an excellent training program.
This position offers an initial salary plus incentive, commission and unlimited income potential. Management opportunities are frequent.
For interview please call 384-6511. All replies strictly confidential.

DRUG SUNDRIES NOTIONS
Aggresive distributor of nationally adveritised merchandise requires ambitious sales person to call on retail stores on Vancouver Island. A person with good connections in drug trade would be useful. We provide salary, commission, monthly bonus and all benefits including dental plan. Please sent resume to Victoria Press Box 313

CASTLE PROPERTIES
requires 2 licenced active and dedicated realtors to join our congenial group of 23. We offer full slate of fringe benefits, central location, excellent office facilities, semi-private offices, one of the highest commission splits. If you are thinking of a change now or in the future, call me, FREDDY STARKE, for a confidential interview or drop on in anytime. 386-6164.

FILTER QUEEN
needs salespeople, full or part-time, car necessary. All leads supplied. Call our new office. Norman 388-7325.

THREE SALES PEOPLE required by Victoria Security Patrol. Sales training, leads, uniforms supplied. Sales experience preferred. Call 384-4141, Mr. Williams.

EXPERIENCED MATURE SALESperson needed, age 25-55. 477-1241.

25 TEACHERS

ADVERTISEMENTS IN THIS CLASSIFICATION MUST COMPLY WITH THE BRITISH COLUMBIA HUMAN RIGHTS ACT

CUSO RECRUITS
English, Math/Science graduates and trained experienced teachers to teach in Third World countries for 2 years. For more information write (CUSO RECRUITMENT) 151 Slater St., Suite 10-C, Ottawa K1P 5H5.

26 PART-TIME or TEMPORARY HELP

ADVERTISEMENTS IN THIS CLASSIFICATION MUST COMPLY WITH THE BRITISH COLUMBIA HUMAN RIGHTS ACT

STEADY PART-TIME HELP for parking operations; must be [illegible] hours and work without supervision. Older person with transportation preferred. Must be bondable. Victoria Press Box 332.

PART TIME SECURITY INVESTigator required for major department store, must be bondable. 386-3241 between 10 am and 12 noon only.

THE DUTCH LATCH RESTAURant requires a part time waiter-waitress, and a part time cook. Experience essential. 478-1880

28 EMPLOYMENT SERVICE

ADVERTISEMENTS IN THIS CLASSIFICATION MUST COMPLY WITH THE BRITISH COLUMBIA HUMAN RIGHTS ACT

FOR YOUR EMPLOYMENT NEEDS
Clarke Personnel
Call 385-3425

30 SITUATIONS WANTED

WRITER WITH EDITORIAL, ghosting and research experience, plus wide knowledge of books, seeks part time employment. Not necessarily literary. Julian Reid, 384-0120 afternoons, evenings.

MATURE RESONSIBLE GIRL, nice home, will look after two children over 3 years old, 8-5pm Monday-Friday. $9 daily per child. No phone yet, please come over around 6pm 1324 Johnson, Tara

YOUNG WOMAN WILL DO part time work. Experienced in housecleaning, gardening, good cooking, child care, dressmaking, various crafts. Call Terry at 386-1926.

GARDENING, PAINTING, DEcorating. Certification qualifications. Pensioners reduced rates. 30 years' experience. 592-7105 before 10 a.m. or after 5 p.m.

EXPEREINCED HOME maker, own transportation. Warm, mature, relating to all ages, references. 385-9025 477-0043

MATURE CONSCIENTIOUS European nurse wants full daytime employment as nurse - companion in wealthy private home. Call 642-4655, 9-8pm.

LOOKING FOR SMALL church or apartment to maintain, live in, experienced, references, one child, available November. Reply Victoria Press Box 341.

PART-TIME BOOKKEEPING and accounting Weekly or monthly, complete, to financial statements. Telephone 478-0454.

TRY THE OLD CANADIAN, handyman, cleanups, cartage, from $6.00, leaves vacuumed, free service. 592-0129, 598-2636.

TWO HARDWORKING MEN will do gardening, roofing, hauling, cleanup, painting, odd jobs. 388-5166.

EXPERIENCED PAINTER needs, work, small plaster repairs, interior and exterior, phone after 4pm, 592-0393.

RELIABLE DAYCARE, WEEKdays, my home Happy Valley area, phone anytime to arrange meeting, 478-4463.

30 YEARS EXPERIENCE, painting, carpentry, general house repairs. Good worker. 595-5498.

WILL BABYSIT MY HOME, full time, or part time, Pandora Johnson area. Call 383-3850

SECRETARY, TYPING IN MY home, phone after 5:30 388-6971, Leslie.

MAN 25, WANTS STEADY work, will consider anything, phone 383-4157 local 20 after 7pm

EXPERIENCED EUROPEAN interior painter and paper hanging phone 479-7816

SECRETARY WILL DO FAST accurate typing at home 385-9001 Shirley

NORWEGIAN GRADUATED nurse wishes to work part-time in private home. 477-4670.

TYPING MY HOME — REports, Manuscripts, Thesis etc. 478-6365 after 6.

DUTCH GARDENER WANTS any type of gardening work. Phone 388-6529

32 TRADE SCHOOLS

Sprott-Shaw College of Business
1012 Douglas Street, 384-8121.

33 BANDS, MUSICIANS AND ORCHESTRAS

NEED EXTRA MONEY
The 5th (BC) Field Battery, Royal Canadian Artillery, has vacancies for band musicians. Some experience is required and further training is available. Militia pay for training, rehearsals and performances. For further information phone 658-5642.

FOR SALE BAND EQUIPMENT trailer. Test Station approved. Full-size wheels. Locking door. About 150 sq. ft. storage space. Ready to go. Call to view 386-1076, 382-5041.

WANTED: SERIOUS DRUMmer, vocalist and keyboardist to form progressive rock band. Call between 5 and 6 pm, 382-6315.

THE WANDERERS COUNTRY Rock Band. Weddings and Dances. Reasonable rates. 595-1648.

BASS PLAYER WANTED, some vocal talent needed. Call 478-7064 or 385-9442.

KEYBOARD AND BASS REquired, must have vocal ability. 382-8467 between 5-8 pm.

34 PRE-RECORDED MUSIC

RAINBOW PRODUCTIONS
Canned music for your occassion. Accepting bookings ow. 384-0834

DISCO INC.
When we supply the music, no one sits. 656-5614.

CANDU ENTERTAINMENT SERVICES 384-5521

PAN MUSICAN LTD.
We've got the Personal Touch, 477-6200.

ROADRUNNERS CANNED music for all occasions. 652-1209 or 479-7196.

WAYNE'S MUSIC 479-4835

HUD SOUND LTD. 721-3431.

MUSIC MAN CANNED MUSIC. Give us a call. 479-8043

VARIETY MUSIC FOR ANY OCcasion and every taste. 474-1433.

36 BUSINESS SERVICES AND DIRECTORY

Accounting

BOOKKEEPING AND OFfice management, part time for small businesses, reliable, accurate, reasonable rates, phone 382-8307.

Appliance Repairs

DILLON'S APPLIANCE REPAIR
All makes and models
24-HOUR SERVICE
478-5251, Eve.474-2490
Guaranteed workmanship. Service guaranteed to pensioners and low income people.

PHOENIX APPLIANCE REpair, specializing in refrigerators, freezers, ranges, 384-0423.

JAMES BAY APPLIANCE FOR heavy duty repairs. 383-4762.

Appraisals

Lansdowne Prop. Ltd. APPRAISALS
2518 Estevan Ave. 592-2431

P. G. JACKSON LTD.
Real Estate Appraisals
(450) 1070 Douglas 388-9102

Auto Glass

BOSSOM GLASS CO. LTD.
382-3031 SAVE $$ 382-0222
Convert to Thermo Glass!

Babysitting

MOTHER WITH PRACTICAL nursing experience willing to babysit in her Sidney home. 656-4282.

WILL BABYSIT, DAYS ONLY, for working mothers, please call 388-9237.

Brick Layers

SCANDINAVIAN QUALITY MAsonry. Bricks, blocks, tiles, slate, fireplaces, chimneys, repairs and new construction. Erik 383-4025.

AMAR'S
Bricklaying, stonework, new chimneys or repairs. 384-4683.

25 YEARS' EXPERIENCE, ALL types brickwork, phone Doug anytime, 479-5975.

Carpets and Linoleum

PARKER, JOHNSTON LTD.
1855 BLANSHARD 382-9181

APARTMENT DWELLERS!!! NEW "ULTRABAC" AN EASY INSTALLATION CARPET Moving? Take This Carpet With You! Built-In Under Cushion No Glueing — Won't Frav No Need For Binding 4 Different Styles Many Colors

JUBILEE BUILDING SUPPLIES Ltd.
Natural 45 oz. Saxony Plus
Reg. 21.95 yd. Now 15.95 yd.
(Oppos. to MacDonalds Bakery)
OPEN SATURDAY, 10-3 P.M.
574 Culduthel Rd. 388-5412

BEAVER HOME CENTRE
1581 Hillside 595-1225
Competitive Pricing On All Carpets, Lino, Floor Tile
For Residential and Commercial — Professional Installation —
"Buy Better at Beaver"

GORDON OLDNALL CARPET and Lino. We will help you find the right carpet! Free estimates. 479-8509, 479-1877.

CARPETS AND LINO INstalled, reasonable rates, free estimates. Phone 384-1656.

36 BUSINESS SERVICES AND DIRECTORY

Carpets and Linoleum

EDGAR and MINER
650 HILLSIDE
386-6208
Carpets and Custom Draperies
"A PROFESSIONAL APPROACH WITH GUARANTEED SERVICE"

HOURIGANS
CARPETS AND LINOS LTD.
FLOOR COVERING SPECIALISTS
715 PANDORA AVE. 386-2401

Carpenters

CHERMOR CONSTRUCTION ltd. Contract or by the hour. Residential and commercial renovations and repairs. Sundecks, fencing, additions, quality finishing, windows, doors, steps and concrete work. Free estimates 479-7406.

HAVE HAMMER WILL TRAVEL
Alterations, renovations, all phases of construction and repairs. Free estimates. References. Bob, 595-3914.

SUNDECKS, BUILT AND REpaired, renovations and small additions. We also do plumbing repairs and concrete work. Will supply references on request. Free estimates and all workmanship guaranteed. 478-5460.

HOUSE DOCTOR
He has been pleasing Victorians for three years with his lowest prices. Renovations and additions. Free house calls. 383-4929.

PERMA CONST. LTD.
"We build on our Reputation"
Alterations — New Construction
FREE ESTIMATES. 384-2323

VERSATILE HOME MAINtainer, carpentry, renovations, cabinets, painting, papering, quality work. Adam, 385-3090.

CARPENTER WITH 10 YEARS experience will do renovations, alterations. No job too small. Call Chris, 652-5819.

LOOK NO FURTHER. PROFESsional renovations and repairs, very reasonable, call Robert, 384-5948, Red Rain Enterprises.

GENERAL CARPENTRY ADditions, alterations, basements, finished drywall, sprayed ceilings. 478-8894.

ENGLISH CARPENTER
All phases of carpentry, basements, additions, alterations, etc. Contract or hourly, 652-1485.

NO JOB TOO SMALL, YOUNG carpenters willing to do renavations, reapirs, fences, etc. 595-4483.

CARPENTRY BY SKILLED tradesman, at reasonable rate, phone 652-1485.

CARPENTRY — RENOVAtions, $8.50 an hour, Terri. 656-1394.

HOUSE FRAMING, REPAIRS, alterations, additions. We cover the Island. 652-1614 evenings.

SMALL JOBS A SPECIALTY. Renovations to kitchens and bathrooms. 598-2920.

QUALITY CARPENTRY, RENovations, cabinets and furniture. Wood'n Things, 386-0798.

Cabinet Making

KITCHEN CABINETS, BATHroom vanities, counter-tops, all custom built, or refacing old cabinets with new modern designs, with low price. For free estimate call 479-7245.

CUSTOM CABINETS AND Arborite counters, interior finishing and repair. Reasonable. Phone 595-8562 for free estimates.

FIVE YEARS EXPERIENCE, custom built woodworking. 656-7032

Cleanup Service

479-6112
4 BROTHERS-ALL AREAS
FREE ESTIMATES ANYTIME
NO CHARGE AND UP
Cash for useable articles Yard, basement, attic, etc. Hauling and bobcat service.

NO CHARGE AND UP
Two young responsible men have large truck. Basement, attics, composts, etc. Very reasonable. Bob's 386-2451 anytime.

CLEANUPS NO CHARGE AND up, basements, attics, yards, compost and junk hauling. 658-5406.

HAVE ¾ TON PICKUP, BASEment, yard clean-up, tree falling experience, gardening, hauling. 388-6567, 8-10 p.m.

REASONABLE CLEAN-UP. Yards, basements, etc., also hauling, free estimates. 479-5823, 656-5671.

OAK BAY CLEAN-UP
compost-basements-yards-hauling. 658-5406.

CLEANUPS AND HAULING, sand, gravel, top soil, etc. Eugene's 383-3528, 595-7753.

QUICK SERVICE — ALL TYPE cleanups, etc. Call Fong, 479-7078, 384-8621.

ONE MAN CLEAN-UP AND hauling service, call anytime, 478-4608.

JAUN DE FUCA BOBCAT SERvices, all types of clean-up. 388-5464 pager 623.

3-WAY CLEAN UP, REASONable rates, 383-1866.

YOUNG MEN WITH TRUCK, clean-up, delivery. 385-0778.

CLEANUPS, HAULING AND gutters cleaned. 478-0766.

Cement

G AND R CONCRETE FINISHers, all types of concrete work. No job too small. 383-8985.

SIDEWALKS, DRIVEWAYS, retaining walls, no job too small. Phone 652-1614.

Contractors

WHEATON CONSTRUCTION LTD.
General Contractors
Building Consultants
385-5702

FARMER CONSTRUCTION
Design — Renovations
388-5121

CLARK'S CONSTRUCTION
Custom homes, residential and commercial framing, renovations and additions, 479-5020.

CRAMER
Construction Company Ltd.
Residential and commercial renovations, fast and efficient skilled workmen, reasonable rates, free estimates, 652-4842.

CREW AVAILABLE NOW
Framing
Finishing
Renovating
477-5654, 382-1567 after 6 pm.

PATTERSON CONSTRUCTION limited, residential and commercial, renovations, sundecks, recreation rooms, concrete work. 386-6301.

T.&C. BUILDERS LTD.
Framing
385-5293 385-8587

SITE CONSTRUCTION
Framing, renovations, additions, sundecks, free estimates. 382-1585, 384-8075 pager 1116.

WOLTON CONSTRUCTION
Alterations, additions, repairs. 477-1712.

36 BUSINESS SERVICES AND DIRECTORY

Carpet Cleaning

FALL SPECIAL, ANY SIZE, living room and dining room, $49.95, 385-3912. Free estimates on all carpets and furniture cleaning with no obligation. 385-3912, Garden City Cleaning Care.

CARPET AND UPHOLSTERY cleaning and carpet repairs. Free estimates. 595-4128.

RON'S CARPET CLEANING
9c a square foot. 384-6110.

Demolition

FROM DEMOLITION TO RENovations 385-9132 Botelhode Contractor

Dressmaking

SEWING OF ALL KINDS, dresses, drapes, and alterations. 477-0854.

DRESSMAKING, ALTERAtions, restyling. Call 479-4197 for perfect fit.

ALTERATIONS AND SEWING, done at home, 479-7925

PROFESSIONAL DRESSmaking and alterations, 383-7098.

Draperies

HOURIGAN'S
Floor Covering Specialists
CUSTOM DRAPERIES
—Bedspreads—
PROMPT IN-HOME SERVICE
715 PANDORA AVE. 386-2401

Drywall

WANT SMALL JOBS AND RENovations done? Will do drywall, (boarding and taping) stucco, ceramic tile, etc. Phone Steve, 598-3146.

RELIABLE DRYWALL
Specializing in spraytex, boarding and taping. For free estimates, please call 477-7423.

COMPLETE DRYWALL SERvices, boarding, taping, acoustic ceilings and steel studs. 386-7325.

BOARDING, TAPING, SPRAYing, insulation. Over 20 years experience, 652-2815.

FOR A SUPERB DRYWALL job, phone 386-3649 evenings

Electrical Contractors

OLDER HOMES REWIRED — NO down payment. We finance at bank rates with approved credit. EDDY'S ELECTRIC—385-7666

HARPER ELECTRIC
Licenced electrician, reasonable rates. 477-9911.

DO YOU HAVE SMALL ELECtrical wiring jobs? No one is interested? Please call evenings, 652-5809.

LICENSED ELECTRICIAN will do new wiring, rewiring stove repair. 479-9763.

LICENSED ELECTRICIAN, commercial, residential service. Reasonable rates, 658-5726.

RESIDENTIAL AND COMMERcial wiring and re-wiring, electric heat, call after 6 p.m. 477-5096.

JOHN THE HANDYMAN JOURNEYMAN ELECTRICIAN 595-4842 if no answer, 388-4413.

QUALITY ELECTRICAL work, no job too small, reasonable rates. 383-1940.

ELECTRICIAN, FREE ESTImates. Call Bernie 386-1094.

Excavating

EXCAVATING, LAND CLEARing, road building, demolition, sand and gravel equipment rentals. 24-hour service. Radio controlled.
O.K. Trucking Co. Ltd.
Bus. Off.: 2840 Nanaimo, 386-3414
Dispatcher, 2720 Turner, 382-6136

479-6112
4 BROTHERS—ALL AREAS
Levelling, backfilling, lawn preparations, tilling, Bobcat Service.

BULLDOZING
Roads, clearing, landscaping, $25 per hour. 656-4917 Free machine delivery.

AMAR'S
Excavating, land clearing, hauling, reasonable rates. 384-4683.

JAUN DE FUCA BOBCAT SERvices, Landscaping, backfilling, etc, 388-5464 pager 623.

DICK MORTON EXCAVATING Quality work — reasonable rates, backhoe rental, septic fields, sewers and drains. 479-8480.

Flooring and Sanding

M & M FLOOR
COMPLETE FLOOR CENTRE
Hardwood, Carpets and Linos
532 William St., 384-0343
Nights: Al, 386-3078
Mike, 652-4308

Fencing

ISLAND CHAIN LINK Fencing in wire or wood Small jobs a specialty 477-0332.

Furniture Refinishing

WOODFINISHING
Antiques a specialty, Restores and repairs all wood including Musical instruments. References — Harrods and French polishing of London, England. Bob Magarry, 112-743-3031, residence 112-748-2815.

WILFRED GENEST, REPAIR and refinish all types of furniture. 32 years of experience. 595-1054.

Glass and Glazing

WINDOWS
Change wood to aluminum, single to thermo with Everbrite. Phone 384-1423, 658-8817 evenings.

Gutter Cleaning and Repairs

GUTTERS RENEWED, CONtinuous seamless aluminum gutters and down pipes, olde country tradesman, 478-3798.

5" CONTINUOUS GUTTERS, special contractor rates, IRWIN INDUSTRIES, 382-5154. Free est.

Gardening

479-6112
4 BROTHERS — ALL AREAS
FREE ESTIMATES ANYTIME
Rotofilling, yard cleanups, power racking, new lawn preparations, lawn maintenance, bobcat service.

FALL CLEANUPS
HARVEYS' LANDSCAPING
Experienced Chinese gardener, designing — redesigning — new lawns — all phases. Fong, 479-7078, 384-8621.

CREATIVE LANDSCAPING
Designing, and artistic layouts. Free estimates. Residential, commercial. Maintenance, cleanups. Dutch horticultural background. Over 25 yrs. experience, 477-7882.

FALL CLEANUP
Pruning, digging of beds, lawn care, all phases of landscaping. 13 years experience. Call Beautiful Gardens, 595-2500.

DUTCH LANDSCAPERS
New lawns, cleanups, low maintenance, gardens, planting, designing, rockeries. Free estimates. 478-1023.

36 BUSINESS SERVICES AND DIRECTORY

Gardening

LICENSED GARDENER
Clean up, pruning etc. Gardening year round by contract. G. Barta 474-2680.

GET READY FOR SPRING
I have a 8 h.p. rotofiller, no areas too small or large. By contract only. Phone 386-6669.

ABLE GARDENER, REASONable rates for fencing, patios, rockeries and maintenance. 595-0291.

DUTCH GARDENER
Pruning, trimming, evergreens, cleanup. 388-6529.

FOR GENERAL GARDEN AND lawn maintenence, please phone 479-8961 evenings.

Handymen

JOHN THE HANDYMAN
Journeyman electrician, plus lack of all trades. Phone 595-4842.

ENGLISH HANDY MAN
Brick, Stone, house repairs, painting, garden work. A good workman. You can afford. Phone 382-1382.

Home Improvements

SOMERSBY
Manufacturers of wooden windows, thermo or single glazed. Repairs to anything in wood. Finished lumber and mouldings.
Cr. Hillside and Bridge 388-6645

SLUGGETT & BROWN JOINERY
Wood Windows, Doors, Frames
526 DISCOVERY ST. 382-3011

SLUGGETT & BROWN JOINERY
Wood Windows, Doors, Frames
526 DISCOVERY ST. 382-3011

SLUGGETT & BROWN JOINERY
Wood Windows, Doors, Frames
526 DISCOVERY ST. 382-3011

Insulation

SAVE MONEY ON YOUR heating bills this winter. Insulate with K 19. For your free estimate, advice on federal grant and finance call Stu, 384-0461 days or 383-3063 evenings. White Heather Enterprises. Approved for B.C. Hydro financing. All materials C.M.H.C. approved.

Landscaping

BAKER LANDSCAPING LTD.
Qualified design services; expert workmanship; lawn specialists; anything in fences; rock retaining walls; pools; competitive prices. 595-8323.

OAKCREST LANDSCAPING
Complete landscaping service and maintenance, also rock walls. Top quality workmanship. Phone 595-7327.

479-6112
4 BROTHERS—ALL AREAS
FREE ESTIMATES ANYTIME
New lawn preparations, seeding, rotofilling, Bobcat service.

PORTUGUESE LANDSCAPing, stone work, rock walls, fireplaces and landscaping. Free estimates. Reasonable prices. 595-5439.

PORTUGUESE LANDSCAPing, stone work, rock walls, fireplaces and landscaping. Free estimates. Reasonable prices. 595-5439.

ALL TYPES OF STONEWORK and landscaping, good workmanship. Call Tony 477-3775.

PRUNING, TRANSPLANTING, garden clean-up, new lawns, top dressing, etc. 384-5724.

Moving

SMOOTH MOVER
Furniture and appliance cartage. Efficient, reasonable and safe. 479-5156.

MOVES AND DELIVERIES, big or small. Eugene's, 383-3528, 595-7753.

FLASHBACK CARTAGE, household and apartment moving. 382-8717, 388-6275, pager 607.

YOUNGER SONS MOVING, haul away. After 4 weekends, holidays. 384-6916.

MOVING AND DELIVERY, ¾ ton van. Apartment moves and removal. Phone 595-2457 after 6.

STORAGE LOCKERS $10 PER month and up. Phone 388-5714.

Masonry

ARMANDOS MASONRY
Complete masonry service, bricklaying, rock facing, expert workmanship. Phone 595-7327.

PECIALIZING FRANKON fireplace fittings, retaining walls, drains, general repairing. Aheer, 386-0846.

JOHN TAVARES, STONEwork, fireplaces, retaining walls, call anytime, 592-4647.

25 YEARS' EXPERIENCE, ALL types brickwork, phone Doug anytime, 479-5975.

FIREPLACE FACINGS, ANY type of stonework, top quality, reasonable. John 477-1727.

FIREPLACE SPECIALIST
20 years experience—479-5075

Miscellaneous Service

SAWYER SHARPEN SCISSORS
840 Fort St. 388-6228

Plumbing and Heating

DAVID'S PLUMBING
Emergency service, HW tanks, plumbing repairs, sewer cleaning, 386-8881.

WILLIAMS PLUMBING
H.W. tanks — 24-hour emergencies — fixtures — installations — re-piping, 386-9615.

ANY TYPE OF PLUMBING reasonable rates, reliable plumber, 24-hour service. 477-5742.

HOUSEHOLD PLUMBING Major, minor repairs, fast, reasonable. References. 478-1841.

REPAIRS AND RENOVATIONS, 18 yrs. experience. Low rates. 24 hour service; 652-5813.

ANY HOUSEHOLD PLUMBING Low rates guaranteed work, 383-0287.

JIM MCGREGOR REPAIRS and installation, 385-9239

Painters and Decorators

"THE SPECIALISTS"
—Painters
—Paper Hangers
—Spray Painters
—Plaster Repairs
—Gyproc Filling
ISLAND DECORATORS
383-9059 EVES. 595-7103

CLARK AND PATTISON PAINTING CONTRACTORS LTD.
Specializing in sand blasting, spray painting, wall coverings and special coatings.
"We Cover The Island"
Victoria 384-8831 384-0443
Nanaimo 754-9321
Courtenay 336-2296

WHITE HEATHER ENTERprises. For all your painting, decorating and drywall needs. Old country tradesman. Lowest rates. Special rates for Old Age Pensioners. For your free estimates call Jim, 384-0461 days or 383-3063 evenings.

BROTHERS PAINTING and DECORATING
Free appraisals, cost consultant. All types of painting. All types of repairs. Commercial, farm, residential. Lowest rates. Terms. Work guaranteed. 383-8112.

36 BUSINESS SERVICES AND DIRECTORY

Painters and Decorators

DOWSON PAINTING CONTRACTOR, RESIDENTIAL COMMERCIAL. WORK GUARANTEED. Free estimates. 385-6042.

ECONOMY PAINTING
Rates as low as $4 per hour, satisfaction guaranteed. Free estimates. Mike, 388-5931.

EXP. ENGLISH PAINTER Int. and Ext., 36 yrs. exp. Paper-hanging, Minor Repairs Free Estimates. Anytime 478-1810.

DON'T MISS THIS TIME OF year to have your interior painting done. 28 years experience, reasonable rates, quality work and materials. 478-1254

PAINTING AND DECORATING, reasonable rates, satisfaction guaranteed. Terms. 595-4905, 479-2473.

WE PAINT EAVES, TRIM, FOR all careful, reasonable painting: Sam Burrowes, 385-2820, Harold Simpson 386-7097.

ARE YOU LOOKING FOR AN inexpensive, yet experienced interior or exterior, no job too small. Call Luis 384-6104.

QUALITY WORK IN EVERY Aspect, 20 years experience, satisfaction guaranteed, phone Frank Groot, 479-2658.

EXTERIOR AND INTERIOR painting, reasonable rates, free estimates, 656-5229.

LOOK NO FURTHER. EXPERIenced painter - decorator, very reasonable, call Robert, 384-5948.

EXTERIOR AND INTERIOR painting, reasonable rates, free estimates, 656-5229.

SEMI-RETIRED, QUALITY work. Albert Roberts, 388-5651.

Plasterers

STUCCO
New homes, older homes. Reasonable prices. Brook Plastering. Call 478-8775.

FRIEDRICH PLASTERING and stucco. Patching specialists, older home "renewal." 656-2064.

COLEMAN PLASTERING Lath, plaster and stucco. 478-9976.

STUCCOING AND PLASTERing. Ask for Jim. 478-1118.

Roofing and Siding

IRWIN INDUSTRIES Solid vinyl siding, soffit 5" continuous gutters. Free estimates. 382-5154

PARKER JOHNSTON LTD. 1855 BLANSHARD, 382-9181 "Roofing Victoria Since 1935"

HESLOP BROTHERS ROOFing, Reroofing experts, reliable and reasonable. 479-3274.

Sundecks

VINYL STIC FIBREGLASS DECK SYSTEM, 5 YEAR GUARANTEE, PROFESSIONAL APPLICATION. WESTERN TEX-COATING LTD. FREE ESTIMATE. 595-1233.

DURADEK
Vinyl Sundeck Floor Covering
478-0641

Tailors

ALTERATIONS AND SEAMstress work, fast service, reasonable rates, costume, dress making and children's clothing. 382-5301.

OAK BAY TAILORS
Tailoring, alterations, ladies and mens quality leather alterations. 1826 Oak Bay Ave. 598-4131

LEATHER WEAR ALTERAtions, repairs and remodelling by professionals, Elley's Leather Fashions, 738 Johnson, 383-7834.

BRITISH CUSTOM TAILORS 1311 BLANSHARD 383-2632

Tree Service

MT. VIEW TREE SERVICE "Everything in Trees" Fully insured. 479-3873 (24 hr.)

SKIP'S TREE SERVICE, REAsonable rates, free estimates, 479-5342.

BIG WIND TREE SERVICE low rates 388-6115

Upholstery

ACE UPHOLSTERY
477-0455
Quality workmanship. European craftsman. Free estimates.

FURNITURE UPHOLSTERED and repaired, workmanship guaranteed, reasonable rates, free estimates. 388-5936, evenings 386-8670.

FURNITURE UPHOLSTERED and repaired guaranteed workmanship. Free estimates 479-1210

Window Cleaners

PYRAMID WINDOW CLEANers, residential, professionally done. Free estimates. Call 477-7038.

BARRETTS RESIDENTIAL window cleaners, 3358 Glasgow Avenue. Phone 383-2353.

38 TRAVEL

GOING ON A HOLIDAY TO MAUI?
Luxurious 1 and 2 bedroom units, fully furnished on beautiful sandy beaches. Off-season rates available now. April 15-Dec. 15 '78.

WANT TO RENT A CAR?
Cars available with rental of unit or without unit. Off-season rates available now.
For further details phone:
Iolani Holdings Ltd. 382-6042

MAUI — BEACH FRONT
DELUXE 2-BEDROOM, FULLY FURNISHED CONDOMINIUMS. PLENTY OF RECREATION AND MILES OF SANDY BEACH. WEEKLY AND MONTHLY RATES. 383-4124.

Kaanapali Beach Maui
1-bedroom condominium on beautiful white sand beach. Some vacancies Dec. and Jan. Call 479-7117 before 5 p.m. or 382-7642 after 5 p.m. and weekends, ask for Percy or leave message.

MAUI
Deluxe two bedroom fully furnished condominiums located on a safe, sandy beach, available from Oct. 24th to 30th and from Jan. 3rd, 1979 on.
O.K. Trucking Co. Ltd. 386-3414

MINI HOLIDAYS
To Reno or Las Vegas
2, 3, or 4 nights from Victoria
WHITTOMES TRAVEL
1111 Blanshard St. 388-4271

NEED A RIDE TO L.A. ANY time between November 1st and 15th, will share driving and gas. 386-7353 mornings.

HAWAII — $439
14 Nights—Air and Hotel
Western Canada Travel 382-6160

1-BEDROOM APARTMENT available, Waikiki, month of November, 658-5135.

39 PERSONALS

WHO CARES IF YOU ARE pregnant? Birthright does. Phone 384-1431.

AMATEUR PHOTOGRAPHER, would like models to photograph, reply to Victoria Press Box 343

ES, MARMALADE, I'LL BE standing in front of Munros Book Store on Yates, Tuesday at 8.

"OM MANE PADME HUM" hail the jewel in the lotus.

WHEN NO ONE ELSE SEEMS to ... we do. NEED listens, phone The Crisis Line, 386-6323.

CITY WATCHDOG REPORT NA CONGRATULATIONS to the James Bay Residents who told council the Daon Development was too dense for their community and council rejected the proposal. Your City's Watchdog is puzzled as to why a radio technician at $2005.00 is needed to service city-police radios when Saanich, Oak Bay and Esquimalt appear to be saving their taxpayers thousands of dollars by contracting out the servicing of their radio equipment. Aldermen Robin Blencoe and Bill McElroy were responsible for a twenty minute question period before each city council meeting, but now Alderman McElroy is starting to think the question period is being abused. Your City's Watchdog notes that over the past 2 or 3 question periods on the average only 7 or 8 minutes have been used and cannot see how this is abusing the question period. Regarding the Aldermen who live in Oak Bay that voted on another Imperial Self-Service station at Hillside and Douglas, it appears to Your Watchdog that there is not one self-service station in Oak Bay. Then why add another in nsVictoria. Please continue to phone Your City's Watchdog C. Joe Richards, 383-6259. Postcript: It was a pleasure to meet the Ross girls, Missy, Kristin and Lindsay at the Empress Hotel, Good Times 79 presentation.

ACTIVE MID-ISLAND MANlate forties non-smoker, light drinker loves hiking, camping, hunting, all outdoor activities. Also enjoys travel, dining, dancing the good things in life. Steady income, own home, no ties, wishes to meet attractive, intelligent, somewhat adventuresome woman to participate in meaningful and lasting relationship. Victora Press Box 334.

ATTRACTIVE, PETITE MID-ISland lady, blonde, early forties, likes dancing, dining out, outdoors, animals, seeks companionship with sincere, mature man. Reply Victoria Press Box 323.

LONELY DISTRESSED DIScouraged. For assurance — encouragement Dial A Prayer, 595-3633.

TO BILL, HAPPY 21ST BIRTHday! With our love, Mom, Dad, Frank, Marlene, Andrea, Janine

40 BUSINESS PERSONALS

Reserve your steak
WE'LL BUY THE LOBSTER!
Fondue Pot Restaurant
Yates at Cook
388-4468
For reservations.

CAMEO PERSONALIZED STATIONERY
FOR CHRISTMAS
GREETING CARDS
FOR YOUR FRIENDS
Victoria Copy Services
108-1216 Broad St. 388-6484

MEGAVITAMINS
Available at
ESQUIMALT WESTERN DRUG MART
1152 Esquimalt 388-6451

WHEEL CHAIRS
Walkers, commodes, etc. for sale or rent
AARONSONS PHARMACY.
1089 Fort 388-5181

TYPIST
Writers — Students — Lawyers. Needing the services of a qualified typist for manuscripts, thesis or any typing. Rates negotiable. 385-0236.

300 NAME AND ADDRESS OR slogan labels $2.50. Please send payment with order. Nice gift. From hand set type. Popular Press, Shawnigan Lake, B.C. V0R 2W0.

ALTERATIONS AND SEAMstress work, fast service, reasonable rates, costume, dress making and children's clothing. 382-5301.

PROPERTY MANAGEMENT
We will manage and or maintain your house, apartments, condominiums etc. Lyndon Management, 479-8627

GINGER GROUP
Ladies hairdressers require models, no charge. Please phone 382-7235, 382-7236.

HYPNOSIS
Can Help Relieve
TENSION, PROBLEMS
Call 595-8782, 10-12 noon

ROAN SOUND PRODUCTION. Tape Duplication, Recording Services, Weddings, meetings, etc. 384-6110.

DIVORCE PAPERS, DOCUments, term papers, manuscripts, etc. Expertly Typed. 386-9617.

PROFESSIONAL TYPING, Manuscripts, Resumes, Letters, etc. Phone for quotations, 383-3719.

MRS. PAYN-JONES, TRANCE medium, questions answered. 386-3603.

PET PORTRAITS IN PASTEL, great Christmas present, Kathy Amisson, 478-8869, 388-5951.

EXPERT TYPING, LETTERS, manuscripts, reports, Oak Bay-Fairfield area, 595-1821.

REUPHOLSTER YOUR FURNIture, reasonable rates. Phone 478-5849.

MODELS WANTED FOR HAIR design. For interview phone 478-1421.

CARD READING IN DEPTH 652-1765

42 EDUCATION

Learning-Disabled Children
Lady teacher currently working well-known Alberta specialist school is re-locating to Victoria, available Jan. 1st. British graduate, eligible for B.C. Cert., seeks appt. in specialist teaching, and will consder private tutoring. Please write Victoria Press Box 328.

TUTORING — PROFESSIONAL help by experienced teacher. French, math, new and old methods. 598-2331.

BRAIN DAMAGED OR "SLOW learners" of all ages tutored by experienced expert. 595-3590.

60 FUEL

FIR $45 TRUE CORD OR PAY $10 refundable Co-op Membership get $2.50 per cord dividend. No waiting. Insulation per 1,000 sq. ft. R12 4" $135.72, R20 6" $224.12, R28 8½" $298.48. Home built before 1946? Will give no interest credit until $350 Federal Chip Insulation Grant Arrives. Will also install cheaply. 388-9276 or 383-1233.

BEAVER FUELS
Green Alder $50, seasoned alder $55.-per box cord; Presto logs 20 - $23. 240-$43. 480-$82 598-8120,-479-4325.

SPECIAL
WOOD WOOD
One big truck ld. mixed wood, $9.95, Best Fuel Co. 384-5524.

SEASONED DRY ALDER, split, $45 pickup truckload, immediate delivery. Call Murray 598-2185.

SEASONED DRY ALDER, split and delivered, $45 a pickup truck load. Call Murray, 598-2185.

QUALITY ALDERWOOD WITH cedar kindling. Split and delivered, full cord — $60. 478-1585.

ALDER, SPLIT AND SEAsoned, $60 a full cord. Delivered with free kindling. 642-4454.

SEASONED SPLIT ALDER, $55 delivered with free cedar kindling. 478-4978.

60 FUEL

FIREWOOD FOR SALE, GOOD wood, good value, $45 truckload. 595-1349

SEASONED DRY ALDER, SLIT and delivered, $45 a pickup truck load. Call Murray, 598-2185.

ALDER FIREWOOD, $55 FULL cord, split and delivered. Victoria area. 646-2002. Jordan River.

FIREWOOD FOR SALE.
Good full cords of alder, split and delivered, $60. 382-6516

PREST—O—LOGS, $44 A UNIT. Eugene, 383-3528 or 595-7753.

BARK DELIVERED. 385-0778.

63 TIMBER

WANTED TIMBER
FELLED, BUCKED or STANDING
Fir, Cedar or Hemlock
Ideal Sawmill Ltd. 385-0441

WANTED: Standing, felled, timber, selective logging, land clearing and bulldozing.
ELK LAKE TIMBER
658-5046

CUSTOM LOGGING SELECtively done. Cleanup and payment guaranteed. 383-3065 anytime.

ACCURATE LUMBER CUT ON your property, 642-3723.

85 BUILDING SUPPLIES

HOME LUMBER & Building Supplies
470

70 MUSICAL INSTRUMENTS

HEINTZMAN UPRIGHT Grand, 19 years old, excellent condition, walnut finish with bench. To view and play . Phone Mrs. Cox, 658-5861, will show Mon, Wed. Thurs, 2:30-5, and 7-9 pm.

RICHARD DENZIL
PIANO TUNER—TECHNICIAN
Regulation, repairing, rebuilding.
388-9295

ACOUSTIC 850 PA SYSTEM, Tapco mixer, Soundcraftsman equalizer, 120 watts slave amp, four monetors, phone Cliff 383-0448 between 4-6 pm.

FENDAR STRATOCASTER with maple neck and case, completely rethreaded, excellent condition. $500 or best offer. 388-5226 ask for Eddy.

SUNN COLISEUM LEAD head, 320 watt. Two, 2158 cabinets. $1400. Peavey P.A. 900 with two Sunn Magna cabinets. $1800. 478-4451

FOR SALE, FENDER BASSman speaker box with GBX bass driver and sound source, 125 watt head, $300 inclusive. 382-2607 after 6.

ALLISON PIANO TECHNICIANS need older pianos for restoration, not quick resale. 384-3935, 479-0175.

WANTED PIANO SOUNDING like baby grand, for price of one like Schroders ($250) call 382-7358.

CONN DELUXE CAPRICE organ, model 464, like new. Replacement value $4800. Sacrifice $3600 o.b.o. 246-9454.

FIVE PIECE PEARL DRUM set. 24" Zilgiun ride, 15" Zilgiun hihats, 22" super. Best offer. 477-6811.

MANN LES PAUL COPY WITH hard case. Excellent condition. $150. 384-3052.

KIMBALL SWINGER ORGAN in great shape. 658-8214 before 3pm

GALANTI ORGAN, NEARLY new, Rhythm Section $1,050. Ph. 658-5129.

1972 YAMAHA ORGAN, $1200 new, will sell for $700, hardly used.388-4964

WURLITZER ORGAN, FRENCH Provincial Leslie speakers, Tape Deck. As new, 595-1706.

CONN ORGAN, SOLID STATE, 2 manuals, walnut finish, $950. 595-6721.

SADA YAIRI GUITAR, USED 6 weeks, worth $560, asking $450. 479-7531.

HAMMOND ORGAN, MODEL 125 Romance Series, $2295. 479-4490

LEO BANJO, FOR SALE. 385-0236.

NEW HAMMOND ELECTRIC organ, #300, $795, 479-7492.

KING ALTO SAXAPHONE with case, $250. 385-6660.

LOWRY HOLIDAY ORGAN, Excellent condition. $750 656-4984

STUDENT UPRIGHT BASS, $400 385-8535.

FOR SALE, LIGHTING SYSTem, $1,250. Mornings, 386-7838.

ARMSTRONG FLUTE, GOOD condition, $125. 652-2331.

STRING BASS, EXCELLENT condition. Phone 479-4863.

HOPF VIOLIN, ABOUT 100 years old. Lovely tone. 388-9796.

48" HIGH VICTOR HERBERT Mason Risch piano, $800 385-1994

PIANO FOR SALE, $500. 656-2922

LOWERY SUPER GENIE Organ, excellent condition, almost new, 746-6626.

71 MUSIC TEACHERS

LESSONS and SERVICE
MOST INSTRUMENTS
BERNIE PORTER Music
725 CALEDONIA 382-9542

EXPERIENCED SINGING teacher, University area. Phone Mrs. Doreen Thompson, 477-0915.

77 MOTORCYCLES

Last Chance for YEAR-END SAVINGS ON 78 MODEL YAMAHAS

ROAD

YB100	$ 699
RD400	$1549
SR500	$1899
XS650	$2199
XS650 Special	$2499
XS750 Special	$3099
XS1100	$3699

TRAIL

DT250	$1399
TY175	$1169
TY250	$1399
TT500	$1799
YZ80	$ 699
DT100	$ 789
DT175	$1199

SUPER SAVING
77 RD400 $1349

Example of '79 pricing:
'79 RD400 $2039
All other models have similar price increases

SALE PRICES IN EFFECT 'TIL OCTOBER 15

1st Come, 1st Served. Layaway till Spring '79 available. Remember 1979 prices will be up Approx. 15% due to dollar devaluation. Act now, very limited quantities available.

MULLINS MARINE
SALES LTD.
382-1928 D-00365A
925 Yates St.

'72 KAWASAKI 350, VERY good condition, TT100, Quartz-Iodine headlight and more. Asking $600. 479-2290.

1972 750 KAW REBUILT WITH extras, needs some minor work, highest offer takes it. Phone Aaron at 388-6458.

MO-PED 78 HONDA, LOW mileage, excellent condition, $300. 478-6368.

1971 TRIUMPH 650, CUSTOmized, excellent condition. Offers. 652-1750.

K. J. KAWASAKI
2940 DOUGLAS
385-0323 DL-01836A

FREDERICK MOTORS
SUZUKI—KAWASAKI—BMW
616 Queens DL-00634A 383-0623

77 MOTORCYCLES

BEAT THE WET
Invest in a
BARBOUR SUIT
The finest waxed cotton suit available.

Jacket	$ 99.95
Pants	$ 89.95
2pce.	$179.95

VICTORIA HONDA
Harley Davidson
2851 Douglas 386-8364
DL 01953A

1979 HONDA
See the new 185cc Lowrider and CX500 V-Twin
BROOKLANDS MOTORCYCLES
937 Fort 383-5926
DL 1271

SEE THE 1979 HONDAS and HARLEYS now at VICTORIA HONDA
2851 Douglas St. 386-8364
DL 01953A

1970 650 TRIUMPH BONNEville (in pieces) will sell complete or whole parts. Rebuilt engine approximately 150 miles, frame 10 degrees over, oil in frame model, highway bar, custom saddle, highrise bars, chrome extension tubes, knurled sissy bar, tires and rims, peanut tank, stock tank with emblems and black custom tank. Call Bruce 8-4:30, 382-3101.

78 HARLEY DAVIDSON 1200 ELECTRAGLIDE, 500 MI.
77 HARLEY DAVIDSON 1200 LOW RIDER, 3,000 MI.
DePAPE MOTORS LTD.
384-8035
779 Pandora, D-00264A

POWERTOWN M.C.
Service to all Makes, Hi-Performance parts. 384-1249. D199169A. 614 Grenville.

MOPEDS-18
Models, Test ride. Island Motor. 385-3515, 602 Esquimalt. D1920A.

78 HONDA GL1000, VETTER windjammer SS fairing adlowers; Amco luggage rack and carrier, crash bars, only 900 KM, car or truck trade considered or best offer. 592-0613.

1974 550 HONDA, SADDLE bags, and faring, cissie bar, back carrier.$1300 or best offer, must sell, leaving town. 384-7329

76 YAMAHA 650 WITH SHOE helmet, new back tire, 5,000 miles. Very good condition. Asking Phone, 385-9871

1969 NORTON COMMANDO, good running order, will consider all reasonable offers 385-2598 anytime.

2 YAMAHA BIKES, GOOD CONdition, 1975 80cc, $325. 1973 100cc, $225. Package deal,$500. 478-4088.

'68 KAWASAKI A1SS, $175. 1962 RE, $65. 1954 BSA C10-250, $180. 1956 Excelsior Scooter, excellent condition, 477-0885.

1977 YZ80 YAMAHA, WELL cared for, many extras, $500. 658-8401

1976 SUZUKI 100CC, EXCELlent shape. $450, offers welcome. 479-0994.

'72 YAM ENDURO 360, 2 YEARS in storage, $400. Call before noon if possible, 479-4723.

78 HONDA 550-4, 2500 KM,CUSTom paint, immaculate. $2300 firm. 592-4892 after 7pm.

1978 YAMAHA YZ100E, EXCELlent condition, some extras. Must see, 642-3214.

1974 GTMX YAMAHA 80, EXcellent condition. $320. 479-4009, after 4.

1977 SUZUKI RM80, GOOD CONdition, $550. Phone between 4 and 6 pm, 592-3963.

PROFESSIONALLY RESTORed Honda 125 cc street. $425. 479-4943.

1976 YAMAHA 360 STREET, EXcellent condition, $800 or best offer. 656-4792.

1975 CAN AM 250, GOOD CONDITION, asking $750. Will consider trade for car, 592-6222.

YAMAHA 400XS SPECIAL worth $1900, sacrifice at $1400. 388-9784

1975 YAMAHA 400 ENDURO, 3500 miles, reasonable offer accepted, must sell, 384-2227.

1972 TRIUMPH 500, 650 KIT, EXtented front end, tested, $750. 595-7729

1974 SUZUKI TM400, MOTORcross, never raced, excellent condition. $600 or best offer. 478-4451

'76 YAMAHA 750 EXCELLENT condition, fairing, $2000 firm, 595-2457 after 6.

YAMAHA 125 ENDURO, cream puff, 800 miles. 1291 Garkil, 477-3562

'76 750-4 HONDA WITH ACCESSories, 13,000 miles, very good condition. $1550. 382-0627.

77 YAMAHA 1T400, EXCELlent dirt bike $1050 or best. 382-0194.

1974 850 NORTON COMMANDO, needs work, unusual circumstances. $750 firm. 386-0827.

1976 SUZUKI A100, EXCELLENT running condition, no reasonable offer refused. 477-3592.

1976 SUZUKI A100, EXCELLENT running condition, no reasonable offer refused. 477-3592.

450 HONDA CB FOR PARTS, 3052 Jacklyn Rd, anytime.

FOR SALE: 1978 YZ125E, MUST sell, make offer, 477-4861.

1974 HONDA 360, GOOD CONDITion, 478-8097.

70 BSA 300, GOOD CONDITION, new front tire, $400. 595-0654.

1976 HODAKA 100, TRAIL BIKE, very good condition. 656-5227.

77 HONDA MOPED, EXCELlent condition, offers. 652-4108.

NEW YUASA BATTERY never used, $30. 386-2371.

YAMAHA 250 ENDURO, GOOD condition, offers to $500. 656-4771.

1975 SUZUKI TS125, 2,000 MILES, good condition, phone 652-2781.

76 BULTACO SHERPA T,350 C.C. $750. 658-5639.

HONDA XL100 UNDER 2000 miles. Offers. 595-2436.

WANTING 1970 DT1 YAMAHA parts. 598-4466.

78 BICYCLES

KEYSTONE CHOPPER MINI bike, excellent condition, $200; ladies 3-speed, $75; boys three speed, $40. 474-1845

22½" RALEIGH INTERNAtional Campagnolo equipped, 406 Simcoe St., 384-1007 between 7-8pm, $450.

10 SPEED BOYS BIKE, STANdard girls and boys bikes, 24" wheels. Good condition. 384-2197.

GIRLS RALEIGH 17", $35. 479-3045.

OR SALE, ONE PAPER BIKE, with or without carrier. 479-4043.

78 BICYCLES

BUY, SELL, TRADE, REPAIRS. New and used bikes. Qualified mechanic operating own business. Lowest prices (Except bucked wheel). Open 8 a.m.-8 p.m., Sun. 12-5 p.m. Reno Bikes, 2519 Gov't, 384-5514. Dealers, CCM — Raleigh — B.R.C. — Shields — Nishiki. Same day service.

80 BOATS and MARINE

"It's the Service That Sets Us Apart"
NEW HOURSTON CLEARANCE

15'6" RUNABOUT
—camper back canvas
—55 hp Johnson electric
—1200 road runer
$5395

17' HARDTOP
—camper back
—70 hp Johnson electric
—1550 road runner ONE ONLY
$6741

17' HARDTOP
—140 hp Volvo 1.0
—F.W.C.
—stand up camper back
—2200 Road Runner with surge brakes
$9290

23' COMMAND BRIDGE
—255 Volvo 1.0
—F.W.C.
—camper back
—full galley
—marine head
$20,995

PLUS
good Inventory of
USED BOATS
All At
GIBSON
Powercraft Centre Ltd.
2520 Govt. St. (near Bay)
382-8291

THUNDERBIRD YACHT SALES
WESTPORT MARINE

DOCK SIDE '78 PRICES

79—2850 Bounty Twin	$44,900
78—28' Carver IB twin	$44,900
78—31' Cruise-A-Home	$43,900
78—22' Sangster Blk-hd	$14,500
78—20' Sangster Blk-hd	$12,995
78—22' Ranger-Sail	$11,900

Orders taken on 79—305's & 25's Buccaneers

Experienced boats

45' Gulf Commander	$175,000
40' Cruise-A-Home (USS)	$ 45,000
31' Cruise-A-Home twin	$ 35,000
35' Displace-Diesel	$ 17,900
32' Grenfell C/B twin	$ 43,900
32' Chris Classic	$ 23,900
30' Chris Con Twin	$ 26,000
27' Chris Con	$ 13,900
27' Richardson Diesel	$ 8,900
27' Brandlmyer	$ 8,500
27' Trojan/75 F/B	$ 23,500
26' Chris	$ 9,500
26' Telstar C/B	$ 19,500
28' Fiberform C/B twin	$ 24,000
30' Cabin Cruiser Diesel	$ 8,700
24' Winner C/B	$ 11,900
24' Reinell C/B	$ 12,500
24' Bayliner Saratoga	$ 11,900
24' Bellboy Camper Back	$ 8,500
24' W/Taxi (Perkins D)	$ 10,500
24' Reinell (low hours)	$ 13,900
22' Fibertorm C/B	$ 12,500
22' Sangster (loaded)	$ 10,900
15' Sangster 50 Merc, trlr.	$ 1,895

SAIL BOATS

20' Tillicum (Diesel)	SOLD
26' Reinell (roomy)	$11,900
22' Ranger (new)	$11,900
20' Cal-(priced right)	$ 5,100

SAIL BOAT LISTINGS NEEDED
PLEASE CALL John Neufeld
Day 656-5832 Eve 479-0078

END OF SEASON BOAT SHOW AT NATIONAL
14th & 15th Oct./1978
NEW CRAFT ON DSPLAY
GRAND BANKS 32
FISHER 30
CATALINA 27
CATALINA 22
PUGET TRAWLER 33

Brokerage craft

SAIL

TAHITI Ketch	$ 38000
WESTSAIL 32	75,000
VEGA 27	22,000
CAL 29	14,000
[illegible]	13,500
HAIDA 26	13,500
FISHER 37	125,000
FISHER 30	69,000
CROWN 23	10,900
CHALLENGER 23	7,500
COLUMBIA 26	15,450
Cape Dory Thphoon	4,950
CHEOY LEE Ketch 31	42,500
SHARPIE Ketch	11,000

POWER

SABRECRAFT	16,900
18' Fishing boat	4,500

DICK CHUDLEY
or LUKE KYNASTON
NATIONAL Boat Sales Ltd.
2060 White Birch Road
Sidney, B.C.
V8l 2R1 Tel (604) 656-3966
AND ALSO AT
FALSE CREEK, Van.

Chrysler—Seagull
OUTBOARDS
Sales—Parts—Service
KEN PRASING EQUIPMENT
478-9313 934 Goldstream

80 BOATS and MARINE

OVER 60 BOATS
NEW & USED
POWER & SAIL
FEATURING NEW
CAMPION
DOUBLE EAGLE
TANZER
New '79s arriving by the truckload. Some '78s let at special prices.
bob whyte marine ltd.
SALES AND SERVICE
Corner Harbour and Resthaven
656-7286 SIDNEY
OPEN EVERY DAY
9 A.M. 'TIL 6 P.M.

CHECK THIS LIST OF 24 AND 26 FOOTERS

23' REINELL sedan	$ 13,900
24' REINELL—clean	$ 11,000
24' SKAGIT shaft drive	$ 12,500
24' FIBREFORM & trlr.	$ 9,500
26' TROJAN Lapstrake	$ 15,900
26' TROJAN glass hull	$ 17,900
26' TOLLY—low hours	$ 15,900
28' EXECUTIVE—loaded	$ 39,500
45' MONK 8/53 GMC	$ 59,500
40' TOLLY Twin diesel	$135,000

SAIL

38' ATKINS Ketch	$65,000
26' GRAMPIONS	$14,500
26' THUDERBIRD	$ 7,200

GEDAR GROVE MARINA
"Located on the Highway just before Swartz Bay
656-2580
The Home for TOLLYCRAFT in VICTORIA

SQUIRE BOAT BROKERAGE

POWER

28' NORCRAFT "Why Not"	Try $12,000
$250 GREW hardtop, new	Try $16,900
28' Diesel cruiser "Chelsea"	$29,500
39' Diesel Trawler "Telemark"	$26,500

SAIL

25' Motorsailer "Island Drifter" new	$35,500
38' Fiberglass Ketch "Zolanda"	$55,000
38' Motorsailer "Jakaranda"	$59,500
39' Motorsailer "Heliousa"	$66,000

425 Head St. 384-3363

YEAR END CLEARANCE of DOUBLE EAGLES and SILVERLINES At MULLINS MARINE
925 Yates St. D-00365A
382-1928 382-4515

AVON Inflatables
Now On Special
On Display at
Mercury Marine
YOUR 1-STOP MARINE CENTRE
800 Cloverdale
385-1457

PELAGIC
PACIFIC INDUSTRIES (1974) LTD.
a COMPLETE stock of
FIBERGLASS AND EPOXY MATERIALS
Z SPAR
MARINE PAINTS
428 E. Burnside
VICTORIA
386-1811 386-7814

MV SARAVAN (TUGBOAT) wood hull, built 1938, length 30' breadth 10', GM 5-cylinder, 71 diesel, fresh water cooled, $5,500.
MV CHEMAINUS YARDER (TUGBOAT), wood hulled, built 1950, length 33', breadth 10', rebuilt GM 6-cylinder, 71 diesel, fresh water cooled, $30,000.
MV NANAIMO SPRITE, 18 Runabout, built 1955, wood lapstrake hull Turner, length 24' breadth 7', 350 cu. in./gas engine. $3,500.
ONE ONLY — RE-BUILT GM 6-cylinder, 71 series diesel engine. Price $6,000. One only GM diesel V-16 cylinder, 71 marine engine, needs re-building. Price $8,000. 246-3216.

HARBOUR MACHINE LTD.
CHRYSLER — VOLVO
Marine gas and diesel engines
Complete Propeller and Shaft repairs
One day service when necessary
Custom Machine and Welding work
31 Erie Street 383-6555

WE ARE DINGHY SPECIALISTS
And carry the largest selection in stock in B.C. Davidson, Livingston, Galleon, Haida, Hawthorne, Sportyak and many others. Cartoppers, too.
ALL BAY MARINA
2238 Harbour Rd. Sidney
(Open 6 days 8:30-5:30 Closed Mondays)

1975 TROJAN 27' INBOARD. One of the better class boats 300 hrs PRICED TO SELL at $23,500, ask for John Neufeld at Thunderbird Yacht Sales 656-5832.

8' GLEN-L FIBERGLASS OVER wood, new full convertible top, 30 hp Johnson, new battery, electric start, 5 or 6 with trailer, $2000. 656-2228.

80 BOATS and MARINE

DJ YACHTS
END OF SEASON SPECIALS
All Offers Considered

POWER:

14' KENCRAFT	$ 2,395
14' STARCRAFT & tri	$ 1,250
15' RUNABOUT	$ 950
15' DBLE. EAGLE	$ 3,895
19' CHRIS Classic	$ 4,795
20' LAPSTRAKE	$ 4,595
21' Wood Sedan	$ 5,795
21' FIBER Redone	$10,995
24' REINELL — Imm.	$11,895
24' BAJA loaded	$17,895
26' CUSTOM Craft	$19,295
28' CHRIS Twin	$16,295
32' LUHRS Twin	$34,995
40' Tw. Dsl. PELAGIC	All offers

SAIL:

16' COMET	$ 1,495
17' DAVIDSON	$ 3,250
18' CROWN	$ 3,399
19' Wood SLOOP	$16,495
21' CAT Boat new	$19,895
24' Classic SLOOP	$16,495
26' GRAMPION	$15,895
26' SLOOP	$ 7,895
29' GULF 29	$23,950
30' CLIPPER	$19,950
40' SEAWOLF	$85,000

On information on these and other listings please call: Joyce Ormlid and Don White Bosun's Marina, 656-5558, Randy Boyle, Oak Bay Marina, 598-3366. Pedder Bay Marina, 478-1771.

OUTBOARD Motor Sale
NEW AND USED
2 hp—140 hp
INFLATABLE BOAT CENTRE
Repairs and Servicing for all boats
NEW AND USED
ZODIACS
METZLER
AVON
BONAIR
SEVYLOR
and more
Used Farymann Diesel
Used 165 Mercruiser I.O.
New YANMAR diesels
UNDER NEW MANAGEMENT
OPEN 7 DAYS A WEEK
OAK BAY MARINE
Sales and Service
1327 Beach Dr. 598-3393

VAN ISLE MARINA
POWER

28' CHRIS CRAFT "Connie" an immaculate vessel new twin power just installed B/House available $22,900
26' CAMPION Tobe C/B (1976) low hours, Owner would consider trades. Well below replacement at $22,500
28' DISP. Cruiser — good accommodation for the large family $12,500

SAIL

23' CROWN (1972) in above average condition with good inventory that includes 4 sails OFFERS
33' SPENCER aft cabin sloop extras included diesel stove and engine etc — real value at $29,000
34' CHEOY LEE diesel powered ketch featuring beautiful interior, teak decks etc. $39,500

For further information on these and many other fine listings contact JOHN ALLEN at
VAN ISLE MARINA CO. LTD.
Tsehum Harbour Box 2130
656-1138 Sidney, B.C.

CANOE COVE
Yacht Sales
Open 7 Days a Week
656-5711 659-3918
Evens. 652-4386

1976
28' FIBERFORM C/B Loaded with hotwater, twin 225 OMCs, trim tabs swimgrid, aquadory, F/W cooling, VHF, CB, Power Winch, anchor Pk. rear deck benches, a boaters dream at an unrealistic PRICE OF $24,000
ask for John Neufeld at Thunderbird Yacht Sales 656-5832.

Luxury Liveaboard
46' LOA-bridge deck tri-cabin motor yatch, Honduras mahogany on oak. Full electronics. Professionally shipyard built. Twin Chrysler marine, Davidson sailing dinghy on Davits etc., etc. Beautiful classic lines and immaculate. Private, $49,900. 477-0028.

MOVING, MUST SELL 22' 1978 thermoglass, full warranty, Merc 198 inboard-outboard. 140 hours, FW cooling, Bennett tabs, swim grid, dual batteries, Cobra CB, sounder, compass, F/W cabin heater, Danforth anchor pack, sniffer, dual wipers, window and hatch covers. Merc safety reservoir, 8' Zodiac liferaft. $17,900. 384-2426.

11,000 SQ. FT. ZONED C2
With good 2-bdrm., full basement home that could be lived in or sold and moved. High traffic location. BUD HUDSON 479-3849 or HENDERSN REALTY LTD. 383-9741.

Tollycraft
ON DISPLAY
CEDAR GROVE MARINA
656-2580

BOATERS!
SEE OUR large display of appliances, plumbing and electrical supplies.
TDC SALES LTD.
2855 Quesnel 386-3464
Behind Empress Pontiac Buick

RADIOS — RADARS — DEPTH SOUNDERS
VHF — Single Sideband — CB radio — Flasher depth sounders — Radar — Chart recording sounders — Sales — Service — Installation.
Bail and Shemilt Electronics Ltd.
1 West Brunside Rd. 386-9414

Allstate
MARINE INSURANCE
Excellent Rates.
Low deductibles.
HENDERSON REALTY 385-9741

CAMPION 19, 1978, NEW. Volvo 170-280, cuddy, hardtop, standup canvas, C.B., recording sndr., NEW Roadrunner tandem, full warranties package. $13,500. Victoria Boat Mart, 453 Head St. 383-3324.

JUST LIKE NEW
One owner 19' Sangster, hardtop, 165 inboard/outboard, Calkins trailer, AM radio and CB, 2½ years old, $7500 or will trade for 16' Glass boat outboard and cash. 652-2861

80 BOATS and MARINE

$10,500
READY FOR SAILING
CAL 25
4 SAILS
15 JOHNSON
592-2431 or 384-8075

20' CEDAR PLANKED HULL, sound, needs refinishing. Roomy plywood cabin with large plexiglass windows. Ideal year round fishing boat. no engine but a good opportunity at $200. 598-4302

COMMAND BRIDGE
26' Campion, 235 OMC. Boathouse kept, 1976, new condition, 210 hours, all options, boathouse available, $21,900. Phone after 5, 478-5471.

BOATING BARGAIN
21' inboard-outboard cruiser, fibreglass over plywood. Well equipped. Requires minor maintenance. First $3000 takes. 478-9748.

IDEAL WINTER PROJECT, Galleon-Minto type 9' clinker, rowing or sailing dinghies in handlaid fiberglass. Rowing shell, $190. Sailing, $205. Cove Yachts, Maple Bay, 748-8136.

24' WOOD BOAT, 28' TRAILER included, 6 cyl Crown Chrysler motor, asking $3500 or willing to trade for 4 speed ¾ or 1 ton Chev or Ford pickup or flatdeck worth around $3000 642-5192

30' DIESEL CRUISER. NEW with Saab 20 h.p. power FWC. Sndr., C.B., W.C., Epoxy covered. Reduced to $9,900 firm. On display, Victoria Boat Mart, 453 Head ST, 386-3324.

HOUSEBOATS — READY TO move aboard. Several to choose from $8,900. On display at the Liveaboat Headquarters, Victoria Boat Mart, 453 Head St., 383-3324.

We want your good used boat over 25'. Many buyers — commercial or pleasure.
SQUIRE BOAT BROKERAGE
384-3363

70' X-TUG, IDEAL LIVEaboard, 350 h.p. Rolls Royce, G.M. auxiliary, VHF radar and dinghy. Complete bath, washer, dryer, furnace. $55,000. 746-7037.

USED OUTBOARDS
Great selection from 2 h.p. to 100 h.p.
GIBSON POWERCRAFT
382-8291

WILLING TO PAY $15,000 OR TO negotiate a price for a continuous lease on a pre-1974 Herring Roe Gillnet licence. Victoria Press Box 331.

30' HOUSEBOAT SITTING ON blocks, great potential for handy person, must be sold, all offers considered. As is, where is. 382-5306, 656-2576

ZODIAC MK II COMPACT, near new, 20 horsepower Merc., reinforced pontoons, tank, life jackets, new value $3400, offers to $2400, Ganges 112-537-2763

HOUSEBOAT, ATTRACTIVE interior design, bedroom, living room, galley, bathroom. Moored at West Bay Marina. Asking $20,000. 383-7623 or 385-0258.

30' MONK EXPRESS, DELUXE interior, 325 inboard, many extras and special features. Try $14,900. On display, Victoria Boat Mart, 453 Head St. 383-3324.

AS NEW, 1976 FIBREFORM EXpress, 188 Merc. FWC. Loaded. Must see. Asking only $13,500. Offers. On display, Victoria Boat Mart, 453 Head St. 383-3324.

SIDNEY OUTBOARD STERNDRIVE
Mercury Sales and Service
2520 Beacon 656-3221

14' ALUMINUM BOAT AND trailer, 40 horse Evinrude motor, electric start, $850 or best offer. 479-0410.

1977 EVINRUDE 20 HORSEpower, like new with tank and hose. $550. Phone after 5, 478-3974.

16' WOOD HULL, AND CABIN, with canvas and trailer, 25 hp Johnson, 2½ hp Seagull, all accessories. 386-7325.

CAN YOU HELP? I NEED USED boat fittings, marine gear, fishing tackle. Please call, 386-2369 evenings, days 479-5611.

18' CABIN CRUISER, FIBERGlass over wood, repainted, with 1970 rebuilt 50 horse Merc. $1,100. 656-6161.

26½' BRANDLMAYR FIBERGlass hull, 283 Chev, mechanically sound, needs paint, $2350. Call after 6, 384-2680.

1975 14½' FULL CANOPY K AND C, with 1973 Johnson 50 horse motor, new battery, no trailer. $2400, Call 477-5174.

MERCRUISER ENGINES AND outdrives, sails-service-partshaulouts. Canoe Cove Marina Ltd. 656-5633 or 656-5566.

HEY YOU WILD AND CRAZY boaters! See for yourself this 11' speeding boat. Impress the foxes! $375.00. 477-8275.

32' FIBERGLASS, TWO YEARS old, twin V-drive, hot water, bathtub, C.B., trim tabs and dinghy. $29,900. 652-1831.

16' PLYWOOD WITH 40 HORSE Merc, 5 horsepower Seagull, complete with trailer, $1000 or best offer. 642-5108, anytime.

WANTED SEAGULL OUTboard engine, The bigger one, long shaft. 386-6191 Kasapi Constr. Co.

McQUADES MARINE SUPPLY
For all your boating needs
1252 Wharf St. 386-4343

BARNACLE BOAT YACHT CHARTERS. Fishing or cruising. 36 Grand Banks. 382-6633.

HANDYMAN SPECIAL — 20' cabin, fiberglass over plywood, 50 h.p. Johnson, $700. 382-2473.

WANTED: SEAGULL OUTboard engine, long shaft, the bigger of 2 sizes. Phone 386-6191.

20' REINELL, ON TRAILER, fully equipped, $7,500. Phone 383-2890 after 4.

BARNACLE YACHT CHARters. Bareboat or skippered. Power or sail, 24'-110'. 382-6633.

MERC 9.8 1976, LOW HOURS, two tanks, $575 or best offer. 383-9050

13' ALUMINUM, OARS, 5 horsepower motor, $375, Ed after 6, 384-5570.

65 HP MERC. ELECTRIC start with tank controls and tach. $595 or best offer. 652-5842

1970, 40 HP. JOHNSON, LONG shaft, electric start, new condition, 592-3743, 1625 Pear St.

CANOE 18' CEDAR STRIP, weight 75 pounds, carrying capacity 1100 pounds. 598-7819.

26' TROJAN, FULLY equipped, must sell, offers, boathouse available. 477-2776.

14½' FIBERGLASS BOAT, TILT trailer, 33 Johnson, in good running order $ [illegible] Kap. 656-6352.

AIROS SALESURFERS, DEMO boards, $500-$700. Lessons available. 382-2312 477-4648.

19' SPENCER SPORT FISHERman, cabin, head, two motors, $2100. 642-5161.

2 BOATHOUSES, AT BOSUN'S Marina, 31' $5,200, 36' $7,500. 598-6956. 382-6633.

7' SPORTYAK $150, 24' MOORage at Westport till end of March, $100. 656-3209.

244 GREY MARINE FRESH water cooled, large 2-1 reduction gear, offers. Phone 598-3393.

7' DINGHY, IMMACULATE, $215.00. Michigan prop for Volvo outdrive, $75.00. 479-1203.

19' DAY CRUISER, CELLO FINish, 225 Grey Marine, open to offers. 479-4490

MUST SELL 24' RIENELL Cruiser on trailer. Asking $13,500. Phone 112-749-3787.

WANTED—WEST COAST trailer, 39'-44'. Phone 382-6711.

'76 16' CANAVENTER, DEEP-V with 90 Merc., $2,600. 382-1740.

BAYSHORE FOR
Marine Insurance, 382-7203.

80 BOATS and MARINE

17' DEEP V, CAMPER TOP, 2 motors and trailer. 477-1374.

BOAT STORAGE, FENCED, 24 hour supervision. 656-6413.

4 CYLINDER DIESEL WITH velvet drive. 479-7816.

BAYSHORE FOR
Marine Insurance, 382-7203

16' HOBIE CAT, TOP OF THE line, trailer, extras, 658-8361.

'76 MERCURY 7.5 HP MOTOR and tank, $475. 478-0766.

12' CLINKER-BUILT BOAT, offers, 384-8378.

16' BOAT, TILT TRAILER, 40 HP electric, fully equipped, 479-6227.

81 SAILBOATS

Gypsy Yacht Sales
"BRITISH COLUMBIA'S EXCLUSIVE DEALER FOR COLUMBIA YACHTS"

CRUISING SAILBOATS

RHODES 46
1976. Steel cutter. Last design by 4Phillip Rhodes. Westerbeke diesel, SSB, VHF, Loran C, flush deck with aft owner's cabin. Very well proven vessel. Appointment to view please.

SEAWOLF 41
Ketch by Hudson and Hardin. All north American gear and wood. Furnace, Perkins diesel, North sails, Barient self-tailing winches. A beautiful boat ready for cruise or liveaboard. $85,900

ATKIN 32
Gaff cutter. New stainless rigging 1972. Universal engine new 1976, very well maintained. Proven offshore design, good liveaboard, and priced right. $32,000

FORTUNE 30
Cutter. Aft cabin. Custom hull colours and interior. Volvo diesel. Force 10, hydraulic steering, the finest available. $39,900

COLUMBIA 29
Full keel by Sparkman-Stephens. Atomic 4, custom interior layout, dodger with full cockpit canvass. $25,900

COLUMBIA 8.3
1977. Very little use since new. Dodger, Force-10, shorepower, Atomic 4. Priced far below current replacement. @ 31,900

CAL 25
Very clean and well equipped including 9.9 elec. Johnson, sounder, knotmeter, spinnaker, poptop with full canvass, African queen and dingy. A real buy at $10,900

"Call now for further information on these and other fine listings"
2270 Harbour Rd. Sidney. 656-5591

SAVE $1000
OVER '79 prices
1 Only — TANZER 26
New 1978 Deluxe model
SAILAWAY $18,500
(1979 price $19,500)
If 6 1 only TANZER 7.5 metre (24½') new 1978 Deluxe SAILAWAY $15,500
(1979 Price $15,900)

bob whyte marine ltd.
SALES AND SERVICE
Corner Harbour and Resthaven
656-7986 SIDNEY
OPEN EVERY DAY
9 A.M. 'TILL 6 P.M.

MORNINGSTAR
Custom modified for liveaboard or cruising Grampian 30. Wheelsteering, hydrovane, RDF, depth sounder, log, knotmeter, anchor windlass, chart table, fireplace, unifridge, teak sole in galley, 2 dinghies with motor. Cruising sails and complete spinnaker gear. Recent survey $40,000 plus, offers on $38,500. 383-2512 days, 656-6442, 385-7871.

1979 ALMANACS
DUTTON'S NAVIGATION
Both in stock at
SAILTREND
1157 Newport
592-2711

CROWN 23. WELL EQUIPPED and maintained; marine surveyed. 9.5 outboard, stove, knot meter, compass, etc. Ready for cruising or racing. Cabin tent for head room. Full sail inventory, 4 sails including spinnaker. 477-8094 (we sail Sundays).

NORTHWEST 21, MAIN, JIB, 190. Genoa tri-radial spinnaker and pole. 9.9 hp, electric O/B. CB radio, stereo, custom roadrunner trailer. Asking $8400 complete. Also, Cal-20, Cal 24, O'Day 25. Cove Yachts, Maple Bay, 748-8136.

26' GRAMPION
Near new. 9.9 Merc. O/B, complete sail inventory, 5 berths. Enclosed head.
CEDAR GROVE MARINA
656-2580

35' WORLD CRUISING Gaff Ketch, Colvin steel hull, MD2 diesel, diesel stove and full inventory, liveable, new spars, $29,000 or offers. On display at Victoria Boat Mart, 453 Head St., 383-3324.

CROWN 23, loaded for cruise/racing. 2 genoas, jib, storm jib, spinnaker, 2 poles, Merc 9.8 hp, full headroom, galley, etc. $9,900. On display at Victoria Boat Mart, 453 Head St., 383-3324.

SHARK 24, 4 berth family cruiser, fast, 4 sails inc spinnaker, 6 hp, O.B., very complete inventory. Offers on $6,450. On display Victoria Boat Mart, 453 Head St., 383-3324.

FISHER 30, IN NEW CONDItion. Very best all-weather cruising motor-sailer. New July 1976. Espar heater, VHF, sounder, diesel engine. Under 300 hours. $69,000. 658-8674.

38' STEEL CENTRE COCKPIT Ketch, comfortable live-aboard. Must be seen to be appreciated. Asking $63,900. Please call Jim Butler, 642-3523, during business hours.

PROFESSIONALLY CONVERTed Haida 26, full standing head room, new generator model, electric start outboard, many outstanding features, $18,000 or best offer. 656-4331.

VICTORIA HONDA
OUTBOARDS for the sailor
2½ hp and 9.9 hp in stock
2851 Douglas 386-8364

SAILSAILSAILS

97 FURNITURE

ONE FABRIC TYPE RECLINER in excellent shape, $100. Vinyl couch and chair, ideal for tv or rumpus room, $50 for both. 652-3357.

TWO COMPLETE SINGLE beds with Sealy Supreme box spring and mattress, as new. Sheets and bedspreads also available. 477-3494.

GOOD SELECTION OF UNpainted furniture, chairs, table, nite tables, bookshelves, chest of drawers, desks, etc. Echo Furniture, 704 View St. 384-2214.

WALL UNIT, WALNUT FINISH, ideal for stereo, older Duncan Phyfe corner china cabinet and Secretaire. 477-9238.

USED WOODPECKER FURNITure for sale, loveseat, chair, end tables, fir with rust corduroy cushions, $300, 383-6280.

SINGLE BED WALNUT, spring and mattress $119, Colonial 12 drawer dresser honey pine $59. 477-3513.

BLUE GREY CORDUROY AND chrome couch, love seat and chair, $350 or best offer. 383-7710.

3-PIECE MODERN WALNUT bedroom suite, good condition, $275. Plus two gold occasional chairs, at $50 each. 477-0994.

IMITATION ROSEWOOD ARborite kitchen table and four chairs, excellent condition, asking $65. 595-1374.

NEW SMOKED GLASS ROUND dinette suite and 4 chairs. Special $177. Echo Furniture, 704 View St. 384-2214.

CHESTERFIELD AND CHAIR $50, box spring and mattress $10. 479-3045

OATMEAL TWEED LOVEseat, excellent condition, $250, 598-4752.

LIVING ROOM SUITE, 4 pieces, solid pine, new condition, 652-5566.

GOLDEN OAK TABLE AND 4 chairs. Excellent condition. Ideal for apartment. $325. 477-7366.

SET OF 4 HIGHBACK SOLID Mahogany dining chairs, $165. 477-7366.

GOLD TWEED CHESTERfield and chair, clean, good condition. 386-6847.

DOUBLE BOX SPRING, MATtress, frame, headboard, linen, child's dresser. 478-7063.

DESK, DOUBLE PEDESTAL all steel, like new with chair, $150. 598-3090

NEW PINE TRIPLE DRESSER, hutch mirror, chest and night table, $325. 479-4755

BUNK BEDS, EXCELLENT condition, new bedding, $275 479-4647 after 5.

CHESTERFIELD AND CHAIR, coffee tables, kitchen table set, offers. 386-1235.

BUFFET FOR SALE, GOOD condition, $100 or best offer, 382-0506.

COMBINATION PEDESTAL type desk, 8 drawers, excellent condition, $150. 477-9330.

OAK SIDEBOARD, $275, BLACK free standing fireplace, $100, both excellent condition. 382-9994

QUEEN ANNE DINING ROOM 8 piece set, excellent condition. $1200. 383-9303.

GOLD BROCADE, LONG SOFA and chair, good condition, $325; 658-1009.

NEARLY NEW, DINING ROOM table and 4 chairs, plus extra leaf. Offers on $600. 382-7971

OFFERS ON BLUE PROVINcial chesterfield, reupholstered. Will sell reasonably. 477-4883.

QUEEN SIZE MATTRESS, small refrigerator, table, chairs, other furniture. 477-6443.

SEALY READI-BED, TOBACCO colour, good condition, $199; 384-8378.

SOFA BED, BROWN CORDUroy with teak frame, like new, $200. 388-4866

SOLID MAPLE DROP LEAF table with 2 chairs, good condition, $145. 479-7298.

CHESTERFIELD, GOOD QUALity, $85 delivered. 383-1927.

4' ROUND SOLID TOP TEAK dining table, $100. 658-5352.

RECLINER, GOLD-ORANGE colour, price $147, 388-7290.

ONE SINGLE BED, GOOD CONdition, $70 or best offer. 384-8308.

98 TV, STEREO, RADIO SALES and SERVICE

5 YEAR WARRANTY
1978 20"

SERVICE
ELECTROHOME

COLOR TV
RENT TO OWN

AS LOW AS $22 per month.
NOTE: Rent to own available for any size, any make.
ALSO — we rent color TVs $25 per month — $10 delivery.

CITY CENTRE TV
OPEN 10 A.M.-9 P.M.
6 DAYS A WEEK
477-6971
Next to K Mart in the Mall

REMOTE CONTROL

J.I.L. colour TV's, push button tuning, remote control. Full 3-yr. warranty.
INTRODUCTORY OFFER $599

TILLICUM DOWNTOWN
851 Johnson 388-6613

SONY STR-6800 SD AM-FM stereo receiver, plus pair of Cerwin-Vega 14-12 speakers, system worth $1000 but asking $875. Only 2 months old. Plus pair of Koss HV-1A headphones. Excellent condition. Call after 5 p.m., 592-1331.

HELP

Too many color TVs taken in trade. Come in—make an offer, CITY CENTRE TV, next to K-Mart in the mall, open 10-9 p.m. 6 days a week.

24" ADMIRAL USED COLOUR TV. Picture tube only 1 yr. old, 6 mos. warranty on all parts and service. $269.95.
ATLAS STEREO AND TV
763 Fort St. 385-2712

CABINET TV, 21" COLOUR, Electrohome, excellent condition; stereo components, Studiotone with 2 speakers and dual 1212 turntable, excellent condition in Teak cases. 385-7037.

MUST SELL SANSUI-ED5 BELT drive component system, 3 weeks old, Camosun student needs cash, $367 new, $300 firm to sell. 595-8206.

CASSETTE DECK, SONY 50-118, Dolby. $180. Tuner, Sansui TU-217, 2 months old, lists over $300, price $200. 384-3607 after 6.

SUPER STEREO
Sansui system, 1 year old, over $1700 new, Perfect condition. Will sacrifice for $1100. 385-6467.

20" REMOTE COLOR TV, AS low as $679 with 3 year warranty, ELECTRON TV, 100 Burnside W. 383-5432.

MOTOROLLA CONSOLE AMFM stereo and record player in mediterranean style wooden cabinet, $450. 656-5405.

SANSUI SR232 TURNTABLE, Sansui AU3900 Amplifier, Pro Linear stage speakers, 6 months old, $700. 658-8641

CONSOLE MODEL, COMBINAtion, radio and 4 speed record player, 4 speakers, fine condition. Price $115, 598-3988.

PRO-LINEAR 300X SPEAKers, new condition. Response 16-30 khz, $600. 592-3151

98 TV, STEREO; RADIO SALES and SERVICE

AMP, REEL TO REEL CASsette, tuner and turntable. $795 as a unit or will sell separately. 595-3590.

TV RENTALS — New Panasonics arriving to supplement our fleet. Butler Brothers, 385-3832.

PIONEER RECEIVER SX-636 45 watts, $250 or nearest offer. 652-3566.

26" CONSOLE, COLOUR MODULar 4, $800 or best offer, 385-5771. Ext. 25.

KEF
Callandas one pair, 2½ years on warranty. 598-8517.

NEW BEARCAT 250 SCANNER, $500. Days 478-7813, weekends and evenings 642-5310.

9" RCA B AND W, ACDC TV. 1 year old, ideal for boat or camper. $75: 743-9417.

FOR SALE, 1978 SONY TRINAtron colour TV, 17" 10 months old, $550: 382-2743.

25" COLOUR TV, CONSOLE (Dumont) excellent condition, $250 or best offer, 386-9983.

YAMAHA TAPE DECK TC-5115, excellent condition, $220. 382-7319, 387-1258.

FLEETWOOD RADIO AND stereo combination, $40. 385-6660.

BLACK AND WHITE TV. $25. 479-9801.

TWO CRAIG T180 CAR CASsette players for sale. 656-2765.

FOR SALE; 17" COLOUR PORTable, $140. 652-9956

TV'S WE REPAIR ALL MAKES
Mals Furn. and Appl. 385-2435.

99 GROCERIES, MEAT and PRODUCE

WILLIAMS
QUALITY MEATS 795 FORT ST.
384-8525 — 384-8526

GRADE "A" FREEZER BEEF
Hinds $1.69 lb. — Sides $1.49 lb.
Full Baron $1.59 lb.
Local Lamb Sides $1.99 lb.
Price Per Lb. Increases
CUT, WRAPPED, FROZEN
Due to Trim, Etc.

WORLDS BEST APPLES
Oldfield Orchards
6286 Oldfield Rd, 652-1010.

LE COTEAU FARM
Macintosh, Spartan Apples, also Windfalls, picked and U-pick. 304 Walton Pl. (off Oldfield Rd.) 658-5888.

STILL EXTRACTING HONEY fresh daily. Only 68¢/lb. bulk. Bebe's Honey Farm, 658-8319. Also, comb honey, cappings, beeswax.

SUNHILL ORCHARDS APPLES
5963 Old West Saanich Rd.
652-4116

NEW CULL POTATOES, $2 PER sack, feed potatoes, $30 per ton. Michell Farms, 3015 Island View Road.

SAANICH ORCHARDS
Freshly picked Macintosh and Spartan Apples, also windfalls. Open daily. 652-2009.

CUSTOM JUICING AND PROcessing Service; We'll buy your Fruit where is or delivered; Call Bezzola's 112-743-5393.

SUNRISE MILK, WHOLE MILK goodness, less cost, free delivery. 479-1118.

GREENHOUSE CANNING TOmatoes 20 pound case $5. 3965 Shelbourne.

APPLES
Sweet Juicy Spartans, 1841 Haldon Rd. Saanichton, 652-3259.

BOSC PEARS
Excellent eating and canning, 25¢ per lb. 652-3059.

FRESH BROCCOLI, SAVOY cabbage and cauliflower. Phone order 652-2371

POTATOES, CABBAGE, CARrots, 7210 Wallace Dr. 12:30-5 pm. 652-1318.

CONCORD GRAPES, WINTER banana apples, cedar kindling, 6811 West Saanich Road.

CANNING TOMATOES — 25¢ pound, 479-3695.

100 MISCELLANEOUS FOR SALE

KILSHAWS
Auctioneers Ltd.

FOR SALES OR CASH GUARANTEED APPRAISALS
384-6441

ONE LEONARD REFRIGERAtor, $89.95; contemporary sofa, loveseat, chair and ottoman, plaid Herculon, one month old, complete $569.95; 39" Premier Spinal Guard mattress and box spring, water stained in warehouse, new, Clearing at less than ½ price, $149.95; Odd end tables with doors, from $38.88; odd night tables with drawer, $28.95; Traditional style sofa and chair in gold nylon fabric, excellent condition, $199.95; as new good quality Queen size mattress and box spring, $175; new 39" Continental bed with legs, $79.95; as new green recliner, $89.95; Traditional style sofa and chair, green brocade, good condition, $150.

The Traders
388-6264 715 Finlayson
Open nights 'til 9 p.m.
Sat. 'til 6, Sun. 12-5

DIVING TANKS
Aluminum Dacor twin 50's, three years old. 388-9687.

USED INSULATED ASBESTOS panels, 4'x12', suitable for deck in roof system. Location — Comox. $10 each. 334-2341.

39" BOX SPRING AND MATtress, new condition, $40; 39" bed, spring filled mattress, good condition, $30. 386-7406.

CLOTHES, FURNITURE, ETC. At reasonable prices. Open Monday to Saturday 9:30-5. 829 Admirals Rd.

GUARANTEED REFRIGERAtors, freezers, stoves, washers, dryers, 1207 Gladstone. Tuesday through Saturday 2-4 p.m.

ONE 4 X 8 GENDRON POOL table and accessories, $200, one air compressor, 3HP electric motor, $650. 656-4902

WHAT OFFERS FOR SORTED camping equipment - Coleman stove, hibatchi, barbeque, etc. Phone 598-6602.

CHROME KITCHEN SET WITH four chairs, $75. Hoover washer, $50. Items in good condition. Delivery available. 595-2140.

8" CRAFTSMAN RADIAL ARM saw, stainless steel sink, misc. 265/283 parts, portable washer/dryer stand. 383-6297.

ANTIQUE PIANO, $650; 10 speed bicycle, $125; McClary Easy dryer, $125. All excellent condition, offers. 383-9309.

PHILLIPS ELECTRIC HAIR trimmer and Phillips beauty set, nearly new, also ½ horsepower electric motor. 592-4828.

16' REDWOOD STRIP AND Fiberglass canoe, $300 O.B.O; 14" Bevcrest colour TV, $250 O.B.O., 595-2107, 8 - 10 pm.

100 MISCELLANEOUS FOR SALE

GOOD USED

30" McClary range and matching avocado frost-free 2-door fridge $ 548
30" ranges from $ 78
Roll-away cot $ 69
McClary frost-free 2-door fridge $ 288
Bar stools $9.95
Sanyo portable T.V. $ 149
PLUS much, much more — just call us and ask.

GUARANTEED OR EXCHANGE PRIVILEGES

1821 COOK

NEW AND USED

4-pc. chesterfield suites, $939 and $689. 2-pc. chesterfield suites, $199 to $699. Love seats, $199. Hide-a-beds, $249 to $299. Round solid birch table and 4 chairs, $349. 8-pc. Mahogany dining suite, $549. China cabinets, $95 to $379. Corner china cabinet, $339. Maple buffet and hutch, $499. Complete bedroom suites, $249 to $418. Single beds, $69 to $149. Chests of drawers, $59 to $99. Dressers, $69 to $149. Bedside table, $34.95 to $59. Student desks, $79 to $119. 3-pc. coffee and lamp table sets, $39.95. Electric heaters, $7.95 to $69. Firescreens, $18.95 to $44.95. Fire grate, $12.95. Vacuum cleaners, $32.95 to $49. Lamps, $8.95 to $49.95. Use your Chargex or Master Charge.
PANDORA FURNITURE LTD.
1050 Pandora Ave. 383-6319

MAXWELL STUMPS ANTIQUES

WHERE YOUR SHRINKING ($) IS STILL STRONG, OPEN MON. TO SAT. 10-6

FOR YOUR PLEASURE AND INVESTMENT
1826 Gov't St. 382-2434

ANTIQUES, BEAUTIFUL MAhogany buffet, sideboards, wardrobes, treadle sewing machine, chuckwagon lamp, used modern furniture, beds, dressers, dining set, china cabinet, desks, large and small appliances, vacuums — good selection, stereos, tapes, records, books, china, baby items, reconditioned bicycles, lawnmowers, tools, numerous miscellaneous items. This week's special: boy's complete set hockey gear with bag, $50; matched set twin beds, $195; youth bed set, $95. Bill's Bargain Barn, Craigflower and Tillicum, 384-5235. Tues.-Sun.

Village Auction
OFFERS

Free appraisals — Immediate cash purchase — Prompt consignment
ON
Complete household clearances. Estate Sales, antique, stools, office equipment, insurance claims, etc.
Serving People Through Auction
966 YATES ST.
382-3242

CONTRACTORS
Temporary power panel for construction site, 200 amp panel with 150 feet of 8-4 type sow, 600 volts ITT cable for supply 510 volt circuits one 220 volt circuit. Also 250ft of 10-3 type S, 600 volt Northern Electric power cord. 2 Universal forced air, low pressure gas heaters, 350,000 BTU for drywall purposes includes 100 feet of hose each and a propane regulator. One EM 300 Honda portable generator AC-DC. AC output 300 VA, AC 120v, DC 12v. All items like new, 479-0495.

HOT TUBS SAUNAS
FREE ESTIMATES
Kosmar Industries
2951 Bridge St.
384-2623, 479-9492 after 5 p.m.

383-6222
Plantarium
PLANT PARTY
Meet your neighbours, invite your friends — earn yourself beautiful plants. Call for details and reservations, 383-6222. Lower Commerce Mall next to View St. Parkade.

SPEED QUEEN

Dryers TO CLEAR: $299.95
ACTIVE FURNITURE DISTRIBUTORS
566 David 382-8274

2 OLD BUREAUS $30 AND $35; large leather Gladstone, near new, $35; large custom made sen coffee table, $28; round and half round table, oak, $30; wicker picnic basket $7.50; arborite breakfast table $35; Morris chair, frame only, old, dilapidated, $30; roof racks for VW Beetle, $18; 3 speed Triumph bicycle, near new, accessories, $80; large homemade plywood kidney desk, $30; mirror in frame, $35; portable exercise bicycle, attaches to chair, $40; 385-7303 or 388-9364.

LUNDS . . .
Modern Furniture, Appliances, TV.s
By Auction
926 FORT

UPRIGHT FREEZER, $225. KITchen nook approximately 75"x50", attached table 47"x36", $300. Aiphone intercom 2-3 stations, $75. Dresser and vanity set, $300. Dresser $25, 2 bedside tables $10 each. Wardrobe $50. Craftboard wardrobe $15. Double mattress, spring and side rails $35. Mirror 3'x4' $5. Floor polisher $10. Disston electric clippers $5. Wardrobe trunk, $25. 5'x12' moss green carpet $15. 477-8425.

VACUUM CLEANERS
Over 200 reconditioned and guaranteed, from $25 up. Current models: Compact, Electrolux, Kirby, Filter Queen, Hoover, etc. Compact demos available. We take trade-ins. Mr. Sweeper, 2 stores: 906 Esquimalt Rd. at Head St., and 8-310 Goldstream, New Commerce Mall, 474-1011, 386-3717.

EATON'S WAREHOUSE STORE
749 View St.

100 MISCELLANEOUS FOR SALE

KENMORE VACUUM WITH power head $80; Piedmont portable sewing machine $25; 5 pce arborite dinette $35. Mel's Bargains, 3460 Quadra, 384-3152. Chargex and Mastercharge available.

SINGER TREADLE SEWING machine $75; oak buffet $250; 2 pce Colonial chesterfield suite $275; Hoover vacuum $40; floral loveseat $195. Mel's Bargains, 3460 Quadra, 384-3152. Chargex and Mastercharge available.

GREY HIGHBACK SWIVEL rocker, good condition, $100; brown brocade, 4 seater chesterfield, $75; Fleetwood radio/record player/TV combination, all working order, $75; Any offers. 386-7406.

PLASTOFORM OPEN SOON 664 DISCOVERY

HOMELITE
CHAINSAWS
SALES — PARTS — SERVICE
GIBSON POWERCRAFT
2520 Government 382-8291

MICRO FILM AND MICROFICHE READERS, SUPPLIES AND JACKS.
REMCO OFFICE SYSTEMS
1812 GOVERNMENT ST.
385-6796

SPECIAL OCT. 17-21
WHITE BORDEAUX CONC.
Vin-Pro-French 100 oz. $15.25
HAMILTON HOPS & GRAPES
Wine and Beer Supplies
464 Burnside Rd. E. 388-4511

SMALL UPRIGHT YAMAHA Piano, apartment size, $900 or best offer. Also Color TV, Fleetwood, 1978 Console 22", $400. Quadraphonic stereo, solid state, 1978, $350. 386-2809.

USED APPLIANCES: fridges, stoves, washers, dryers, Hoovers, wringer washers, deep-freeze. Warranty. Bill's Bargain Barn, Craigflower and Tillicum, 384-5235. Tues.-Sun.

FRIGIDAIRE WASHING MAchine, $75, 8' shuffleboard, $40. Apartment size pool table, $100. Silvertone colour T.V., $125. Lowrey organ, two keyboard, $1000 or offers. 479-8108 after 5.

VACUUM, FRIDGE, UPRIGHT freezer, old oak table and buffet, double bed with brass headboard, single bed, mahogany table and buffet, rug 7x12, hide-a-bed. 388-6297.

UPRIGHT UNIVERSAL NOLAN freezer, 50 cu.ft., 2 months old, new $3200, asking $2750. 450 lb. ice machine (flake) Ross-temp, new $1745, asking $1400. Will deliver. 478-2544

ICE CREAM PARLOR wrought iron table, 4 chairs, 40" round glass top table, new condition, $250. 20" portable black and white TV in good working order, $75. 658-8840.

FREEZER BAGS AND FREEZer containers — see us for your home preserving needs; funnels, measuring cups, plastic jars, etc. The Plastic Shop 2105 Douglas St. Ph: 386-1477.

SOFA AND CHAIR, $20, DOUble boxspring and mattress, $50; Old range, $10; odd tires, $2 each, typewriter, 60" glass coffee table, 10 X 12 like new gold rug. Folding chairs, 385-0595.

STIHL Chainsaws
SALES — PARTS — SERVICE
GIBSON POWERCRAFT
2520 Government 382-8291

NAILING GUNS, SPIKER, STAPLER, HOSES, AIR KING 2 HP COMPRESSOR. SELL AS COMPLETE UNIT. 1 YEAR OLD. $1600. 478-8214.

Office Desks
New, private. 656-5929.

INCINERATOR BARRELS, $6 delivered, screens and covers extra. Old barrels removed, reasonable. 479-4067 after 6, before 8 a.m.

4 — 14" ALUMINUM GM MAG wheels plus locking chrome wheel nuts. Also 40-channel Cobra CB with removable trunk ariel. All near new. Reasonable. 479-2276.

4X8 POOL TABLE, NEW CONdition, 30" electric range, washer, dryer, set of bunk beds, dishwasher. All in good condition, 721-3949, after 3.

MAHOGANY BUFFET AND hutch, $250; small buffet, $70; commode chair, $40; Dexter golf shoes size 9½, all excellent. 383-8954.

COMPONENT STEREO, GOOD condition for sale, taking offers. 4'x4½' mirror, double bed, bamboo bookcase. Must sell immediately! 595-0792.

MARBLE COFFEE AND END tables, chesterfield and chair, bedroom suite, coloured TV, B/W TV, stereo, utility trailer, 1970 1 ton van. 388-6297.

VACUUM CLEANERS, GIANT sale, 50 vacuums, all in good working order, to go at auction, Friday October 20th, 1:30pm Lunds Auction.

VACUUM CLEANERS, GIANT sale, 50 vacuums, all in good working order, to go at auction, Friday October 20th, 1:30pm Lunds Auction.

GARAGE SALE: BABY FURNIture household goods, ski boots (L6), canvas canopy, cartop carrier, other cost (474-44) Sunday 9:00-3:00 723 Richmond

10" CRAFTSMAN RADIAL ARM saw, like new, with dado and miscellaneous blades, dust catcher with Black and Decker vacuum, complete $400. 656-4810

LOVE SEAT $125, WICKER chair $50, lady's winter coat and jacket size 18-20, winter boots size 8 $10. All in very good conditon. Duncan 746-5049 evenings.

DUSTBANE DELUXE TROJAN 20" battery operated floor maintainer with $1000 battery charger. Replacement cost $4500, sell complete $1500. 652-4740.

LARGE ROADRACE SET, large sectional chesterfield in excellent condition, rowing exerciser and roller and ice skates, etc. offers, 474-1520.

HEAVY DUTY CLOTHES dryer, deluxe, (Moffat) 3 heat regulator, 90 min timer, permapress cycles, like new, $225 or best offer. 386-9983, 382-0781.

UPRIGHT FREEZER KELVINator older, perfect $135.00. Older commercial Maytag washer $50.00, '64 Chevy Van, fully camperized 1800 obo 384-9466.

MAHOGANY WARDROBE AND vanity, 2 hall chairs, Beautyrest double bed, glass coffee table and tea wagon, table lamps, odd drawers, side tables, 592-1056

CHAINSAWS
Alf Becker and Son Ltd.
2981 Tillicum 384-6414

ISLAND BILLIARDS SUPPLY
Home slate pool tables, foosball, shuffle board. Downstairs 620 Johnson St. 388-4031.

BOOK SALE
Pocket books, 3 for 25¢; comics, 5¢ each. Snowden's Books, 619 Johnson St.

Regional Appliance
Service guaranteed, sales, parts
386-3117 464 Burnside E.

MEN'S HAIRPIECES
Very realistic. Evenings, 598-7853, private.

GARAGE SALE: 1-4 SAT, SUN, 1572 Cedarglen Rd. Girls bikes, sewing machines, games, household items.

PHILIPS POCKET SIZE TAPE recorder $50, 8 mm movie camera, carrying leather case $40. 592-9030

NEW HANDMADE SRINAGAR silk, wool and cotton carpet. 7'6"x4', 400 knots per sq. in. $4000. Evenings 595-2050.

SPANISH STYLE DINETTE suite, small fridge, old mahogany dresser, shower inclosure, like new. 656-5655.

100 MISCELLANEOUS FOR SALE

OAK

If you know what you want, but can't find it, we will custom build it for you at very competitive prices. Specializing in solid oaks and other fine hardwoods.
STURDEE CABINET FACTORY LTD. Manufacturers of fine quality wood products. 8-5 weekdays, 9-1 Sat., 384-5154. 417A Hillside.

MOVING TO APT MUST SELL, childs swing set, GE dryer, Beatty washer and dryer, RCA freezer, 15 cu ft. Craftsman electric lawnmower with extension cord, simulated walnut china hutch and cabinet with 3 drawers, handmade stuffed horse, 1965 Epic Envoy running, Phone Sat and Sun, 10-3, 595-3128, 2710 Hamilton Rd.

WE JUST HAD A CONTAINER land two weeks ago and have been notified our next one is on the docks in Vancouver. Help! We have no room. Come and make us an offer we can't refuse, we must make space. Open nights and Sundays, 15 min. from town, 10 from Woolco. Pete's Place. 786 Goldstream, 478-6000. Financing OAC.

10% OFF ANY PURCHASE NOW til October 31st, '78 if you bring in this ad. Large selection of new and used stereo equipment, guitars, banjos. Good stock of used furniture and appliances. Our upstairs floor features thousands of household articles, coats, etc., at great savings. Universal Trading Centre, 584 Johnson St., 383-9512.

PS
"THE PLASTIC SHOP"
2105 DOUGLAS ST., 386-1477.
ONE STOP SHOPPING FOR ALL PLASTIC PRODUCTS. Industrial Plastic.

KENMORE WASHER SPIN dryer $70, two 39 x 16 metal mop cabinets $50, Colonial style swag lamp $35, wrought iron chandelier $30, sing. 7' steel posts $13, two-piece bedroom suite $350, stroller $10, Tilley lantern $50, Toastess waffle iron $10. 385-8958 evenings.

POOL TABLES
New 4X8 ¼" slate pool or snooker tables. Natural gum rubber cushion, top quality bed cloth, 80% wool, 20% nylon, rustic walnut finish. Solid plywood frame. Only $675. Also Foosball tables, Nanaimo. 753-2376.

UPRIGHT FREEZERS
12 cu. $369.95; ACTIVE FURNITURE DISTRIBUTORS, 566 David St., 382-8274.

BINOCULARS, KURT MULLER, 7 X 35 $20; Brass fern stand, $8.50; gold and white clothes hamper, $7.50; walnut silver service chest, 100 National Geographics, 1958, '59, '64, '65, '66, '67, '68, '74, '75, '76. Offers accepted. Phone 477-9418 evenings.

SATURDAY OCTOBER 14TH, 10 to 5, demo and miscellaneous sale, complete small house to go, oil stove, fridge, used brick, all knotty pine interior, bathroom fixtures, windows, plus building contractor's shop cleaning up sale. 960 Lands End Rd.

BUNK BEDS, PORTABLE TYpewriter, rubber raft, 10 speed bike, wagon, skates, weight set, 3 way combination radio, T.V., record player, old chesterfield, bathroom fixtures, and misc. 881 MacKenzie Ave. Sunday 9 am. 479-1838.

PLASTOFORM OPEN SOON 664 DISCOVERY

McDONALD SUPPLY
Amana Radar Range
307 GORGE RD. 386-6745

MAJOR APPLIANCES
Ranges — Refrigerator — Washers — Dryers — Dishwashers — Garburators
HASINGS APPLIANCES
2100 DOUGLAS 386-7734

UNIVERSAL TRADING Centre, 584 Johnson Upstairs Warehouse. Bargains: tools, furniture and fridges, curios, glasswear, pictures, stereos, cameras and jewellery. 383-9512. We Buy, Sell and Trade.

HOUSEHOLD FURNISHINGS, lamps, pictures, dishes, rugs, General Electric wringer washer, Viking fridge, console Viking sewing machine, small oak chest, fine antiques and miscellaneous. 592-6803 before 11am, after 5pm

PLASTOFORM OPEN SOON 664 DISCOVERY

5 PIECE SOLID TEAK DInette suite, mahogany double bed, brass firescreen, electric fireplace, two portable typewriters and miscellaneous household effects. For viewing 592-2088

BASEMENT SALE SATURDAY and Sunday. Stereo unit, tape deck and record player, 2 piece bar, recliner chair, new garburator, small table and chairs, childs carseat, and other articles. 2220 James White Blvd. 656-6425.

COLONIAL MAPLE PLANTER and lamp, two electric blankets, all like new, Very large Japanese War-Ship binoculars, 15 x 80 with case, tripod. Girls 5 speed bike, plus other items. Reasonable. 383-8462

LADIES, SWEETEN YOUR fall wardrobe at bargain prices. Fur, leather, cloth coats. Gowns, sports wear, lounge wear, sizes 14-16. Leather boots, shoes and miscellaneous items. Oct 14-15th, 10-4, 479-2024.

50CC HONDA MINI TRAIL, Excellent condition, $300; dinette suite, harvest gold table and 6 chairs, excellent condition, $150; VW s/w trailer hitch, $25; 30 gallon bronze h/w tank, $15; 595-1852.

ONE DECORATOR MIRROR; two boys Scout Shirts and Berets; Trunk; Persian Lamb fur jacket; Girls 3 speed bike; Girls figure skates, size 5; Boys hockey skates, size 7; Cub belt and money pouch. 477-9124

FAN BACK OVERSTUFFED sofa and 2 arm chairs, $250, multi-cycle avocado built-in Moffat dishwasher, $135, deluxe Kenmore avocado self-cleaning stove, $200, Speed Queen deluxe washer, $175. 652-4740.

TOP OF THE LINE SPEED Queen washer, stainless steel tub 30 days warranty, $150. Oak table and four oak chairs, $295. Open nights and Sundays, 15 min. from town, 10 from Woolco, Petes Place, 786 Goldstream, 478-6000.

SOLID BRASS FIREPLACE tools and stand, oil painting and frame. 477-3405.

OAK SIDEBOARD, $275, BLACK free standing fireplace, $100, both excellent condition. 382-9994

WESTINGHOUSE WRINGER washing machine, timer, works well. $55. 382-7654.

GAS CLOTHES DRYER, Inglis, four program $150. 477-5476.

DELUXE 600 TOSHIBA MICROwave oven, brand new $475, display case $85, phone 384-5514

ELECTRIC 30" STOVE, fridge, double stainless steel sink. 539-5726.

DRAPES FOR SALE, BEIGE background with green, various sizes. 592-4387.

CHESTERFIELD 3-PCE. SECtional, avocado and rust tones. Like new $450. 478-1115.

USED CAST IRON SECTIONAL heating boiler, 750,000 BTU 386-8881.

INCINERATOR BARRELS $4.20, florescent lights $17.60-$16.80, aluminum windows. 388-9079

SMITH CORONA, PORTABLE electric typewriter in case, $150 cash. 384-7596

100 MISCELLANEOUS FOR SALE

ATEX LAWNMOWER LTD
409 Swift St. 388-6941

FREE FREE FREE
1 $79.95 TORO TRIMMER FREE with purchase of a Toro Lawnmower, Limited quanity

PLASTOFORM OPEN SOON 664 DISCOVERY

BEDROOM SUITE, $125; Recliner chair, $110; shotgun; quantity mens clothing, including 2 nearly new suits. 598-5679.

GENDRON POOL TABLE, 4 cues, 1 rest, billiard balls, rack, table brush, cue tips, chalk. $250, 592-0151.

MAYTAG PRICE INCREASE Nov. 6 — Buy now — washers — dryers — dishwashers at Butler Brothers 1720 Douglas 383-6911.

FIVE SPEED BICYCLE $85. Shredder $125. Both new condition. 3948 Cedar Hill Cross Road, Victoria.

PARSON'S TABLE, 60X32, TYpewriter - Smith Corona, office model; sleeping bags, Melmac dishes, 478-2985.

PLANTS SALE
Moving. Large variety of indoor plants. First come. 6080 Oldfield, 652-3189.

19 CU. FT. GENERAL ELECtric fridge, coppertone with ice cube maker. Excellent condition. $450. 385-7334, 658-5685.

GRANGE QUEEN SIZED chiropractic mattress, box spring and rollers. One year old $250. 386-1755

ADMIRALS SIDE-BY-SIDE, Refrigerator-freezer; Older white Whestinghouse dryer. Offers. 478-0205

WING BED CHESTERFIELD, apartment size, A-1 condition, $300 firm. Also, set of diamond rings. 385-5628.

ADMIRALS PORTABLE DISHwasher, wood top, used only 7 months. $300 or offers. 642-4243 after 6pm

BUNK BEDS, NEW SF MATtresses, some bedding, $150. Folding picnic table, 6x2½'s with benches, $15. 479-5859.

INDIAN LEATHER PURSE with beads, small ivory totem pole, 2 nice old pocket watches. 595-3742.

GOLF CART
Gas driven, 6 months old, windshield, top and trailer. 382-3093.

SAWYER SEWING CENTRE now carry vacuums. Hoover and Eureka. 388-6228.

5 GALLON WHITE PLASTIC pails, while they last, $1 each. 383-1328.

45-GALLON OAK WHISKEY barrels, good condition. $15. 383-1328.

OUTDOOR INCERATOR BARrels, Ready for use, $5.95 delivered. 383-1328.

BROTHERS KH800 KNITTING machine, $200 rib-ber, $100; 477-3409.

COFFEE TABLE AND TWO end tables with glass tops. $90. 478-8639

GREEN SCULPTURED BROAD loom new rug, $5 sq. yd. 479-8403.

SUPER GARAGE SALE, SATurday and Sunday, 10-2. 1640 McRae St. at Shelbourne.

BRAND NEW MAN'S FULLY lined overcoat, size 42, $25 385-0393.

OLD WOODEN WALL TELEphone, 1975 Dart bumper hitch, house plants. 652-5757

BRASS FIREPLACE DOGS AND fire-irons set with anchor-style design. $300. 595-1507.

SMALL MEAT GRINDER, hanging produce scales and 30 lb produce scales, 478-6050.

TORO SHREDDER COMPOSter $175. Homelite Super XL with bow blade, $150, 479-7653.

TIRES HR70-15 RADIALS, SUMmer-winter, oil or wood stove, patio bricks. 595-5224.

APARTMENT SIZE SEARS Lady Kenmore portable washer, $225 or offers. 652-4289.

4X8 GENDRON POOL TABLE, 2 sets of balls, rack and cues, $175. 479-6839.

FURNACE, PLANKS, DOUBLE sink, bicycle, Meteor parts, headboard, doors. 479-7693.

HIDE-A-BED $250, ANTIQUE steamer trunk $65, counter top dishwasher $20. 386-0081.

NEW 6 X 10' FULLY BOUND white rug, with underlay, $120; call after 6, 383-9964.

DISPLAY CASE MAHOGANY wood with glass case and lighting. $30. 474-1736.

CHILDS SCHOOL DESK, $8. Doll buggy, good condition, $15. Bikes. 384-2197.

SEWING MACHINE, PORTable with attachments, good condition $60 479-7948.

FLORAL DRAPES, 75"X84", quilted double bedspread to match. 656-1362.

THREE FAMILY BASEMENT sale, Saturday, 9-4pm. 1627 Spilsbury Pl.

GARAGE DOOR, TAYLOR ONE piece metal complete with hardware 7' high 8' wide, $75 383-4292.

22' BAYCREST DEEP FREEZE, good condition, $200; no tax. 592-2989.

ANTIQUE STOVE, GAS AND wood combination, yellow enamel, $300. 382-4480

BUNK BEDS, HIGH CHAIR, buggy. Black and white TV. Girls clothes 6 and 6x. 652-4171.

FRIDGIDAIRE WASHER, dryer, good condition, internal vent dryer, $250. 383-1294.

UPRIGHT FREEZER, PUMP organ, hi-fi, tv, string bass. Phone 479-4963.

EXERCISE EQUIPMENT: ONE slender bender, $25; one rowing machine, $25. 479-0662.

BEATTY MATCHING AUTOmatic washer and dryer, $250. 384-7156.

CHILD'S TWIN BEDSPREAD and curtains. $30.00. Twin bed. 383-4080.

ELECTRIC LAWN MOWER, 6 months old, $80 or trade for gas mower. 388-6792

FOR SALE, CHEAP, 11 USED straight razors. One strop and 2 honing stones. 382-8550.

8' RUBBER PLANT, $25, ALSO 16" Admiral B/W portable TV, $50. 477-0994.

MOVING HOUSEHOLD FURNIture, kitchen suite, living room, etc. 595-0435 2670 Shelbourne

BEAUTIFUL RED WOOL COAT with hood, women's size 14, new, $50. 382-2940.

ONE YEAR OLD ELECTROLUX vacuum with power nozzle, $200 or best offer. 382-1509.

MULTI COLORED RABBIT coat, good condition, asking $100. 382-3257 after 5pm

BEAUTY SALON EQUIPMENT, dryers, styling chairs, hydraulic chairs. 474-1845

OIL FURNACE, OIL DRUM and stand $45.00. Table top oven $50.00. 477-5239.

HYDRAULIC BARBER CHAIR, excellent condition, $500. 474-1845.

VERY LARGE MAHOGANY chest and oak filing cabinet. Call 384-1652.

GOLD DRAPES 15' $85.00. MINK stole $400.00. School desk $20.00. 479-4374.

TROPICAL TREES, RUBBER and spider plants, geraniums, thyme, comfrey. 479-7931.

TWO ROLL AWAY COTS, $25, $40. 4 X 8 pool table, $100. 478-4068.

GRAVE PLOT HATLEY MEMOrial gardens $90 or nearest offer. 598-2285.

100 MISCELLANEOUS FOR SALE

LEAVING VICTORIA, IMMEDIate sales, fridge, new white standard $250, antiques- velvet loveseat and footstool $250. Armchair $50, dining table $200, mahogany vanity $35, skis Rossignol 175, Besser bindings, Scott poles, used once $150, books, cookware. 386-9452.

PLASTOFORM OPEN SOON 664 DISCOVERY

FABRIC FLOWERS; DRIED Flowers at Bargain prices. Perks Florists. 478-3750

RIDING BREECHES, WAIST 26", brownie uniform, size 6-7, skating dress, size 8-10, 477-4783.

DOUBLE BED, $45, SEWING cabinet and chair, $35, sliding door 78X30" $10. Call 383-0307.

ANTIQUE SAFE, OPERABLE, 1,000 pounds. $500 See at 1014 Yates St.

COLONIAL PATCHWORK drapes, unlined, 75"x54", 100"x54", new $52. 598-1762

GIRLS WIFA SKAT

C-5

125 PETS and SUPPLIES

ABANDONED ON A BUSY street, 2 friendly loving young cats, short haired white with gray spots; long haired black and white. Abandoned in a box, two 4 months kittens, short hair gray and white female, blue eyed white persian male. Also ginger male cat, spayed docile elderly Siamese, and many others. Not for back yard breeders, Irish Wolfhound, faithful loving companion, also young large-breed puppies, seek very special homes. Greater Victoria Animals' Crusaders, 386-9832.

POODLES, ONE MALE GREY miniature, one female grey toy, one female white toy, had shots, 16 weeks old, 10 weeks, all miniature; one grey female, one white, one apricot, had first shots. One grey miniature, male, 7 months, had shots. 478-5487.

THE NEXT MEETING OF THE Doberman Pinscher Club of Vancouver Island, will be held at 7:30 pm on Tues, Oct 17th, at the SPCA hall. The special feature this month is a puppy temperment test. Vistors welcome.

1½ YEAR OLD REGISTERED female German Shepherd, good disposition, likes children, needs city home with fenced yard, cannot be trusted with chickens, $100. 642-5541.

ONE TERRIER-CROSS, ONE cocker spaniel cross, one purebred Basenji, one purebred blue heeler, one purebred west highland terrier, kittens all colours. 479-5868.

DOBERMAN PINSCHER PUPpies, 8 weeks old, wormed and first shots, males and females. For more information phone 652-4180.

VERY LOVABLE PART PERsian, red tabby male cat, 1 year old, needs a temporary home, will supply food. Please call 585-0792.

WE ARE CUTE CUDDLESOME kittens who are ready to leave our mother and brighten up your life. Free to someone who will love us. 598-3852.

FREE TO GOOD HOME 4½ month old female Border Collie cross. Had shots and dewormed. 479-9485.

ADORABLE SILKY TOY CARrier puppies. Non-sheading house pets. Registered, shots, wormed. 746-7240.

33 GALLON AQUARIUM WITH custom made solid mahogany table. Includes all accessories and fish. Phone Jim 479-7683.

MALE DOBERMAN, 10 months old, had shots, ears cropped, to a good country home, $100. 474-1845

FREE TO GOOD HOME TWO female cats, four months old, black and grey-black stripped, 656-6710.

BUYING A PUPPY? CALL VICtoria City Kennel Club "Watchdog" for advice. 385-2233.

TOP QUALITY GERMAN SHEPherd pup for sale, 4 months old, 382-1818 after 5 and weekends.

ONE REGISTERED FEMALE St. Bernard, beautiful markings. Call after 5, 474-2697.

AQUARIUM AND PET SUPplies for less. 480 Island Highway. We carry Blue Mtn.

REGISTERED DOBERMAN Pinscher puppies, black and tan. Phone 112-246-4267.

MALE DOBERMAN PINSCHER pup, 11 weeks, first shots and wormed. 478-1427.

WANTED: DOG CRATE APproximately 25" high, good condition, 479-2309.

YOUNG ADULT FEMALE, long furred cats, 656-2438 afternoons.

CHIHUAHUA, FOUR MONTHS, female, unregistered, $50 to approved home. 478-7322.

REGISTERED MINI POODLE puppy, $150. Terms. $50 monthly. 112-743-2493.

HOME NEEDED FOR CUTE 5 month old, male grey and white kitten. 383-9382

PUREBRED SIAMESE KITtens, blue point and tortie point. 112-339-5120 evenings or 384-7228

PART PERSIAN BLACK KITtens, completely trained, free to good home. 477-4177.

PUPPIES FOR SALE, COLLIE mix $20, plus one purebred chihuahua $20. 595-6051.

PURE BRED CHIHUAHUAS female puppy, adult pair, 383-0187, 3258 Glasgow.

FREE TO GOOD HOME, 2½ year old Collie Sheperd, excellent watchdog, 642-3395 after 6.

FRIENDLY MALE NEWfoundland, free to good home, almost 2 years old. 479-8728.

YOUNG GLOSTER CANARIES, 1978 banded, offers considered on lot. 386-9236.

ENGLISH SETTER PUPPIES, registered, excellent temperament, 479-5956.

SADIE THE LADY NEEDS A home, loving basset hound, 386-0574.

FREE TO GOOD HOME, PUREbred black Poodle-male 1½ years old. 478-1119, after 4pm.

ADORABLE BABY TEDDY Bear hamsters, $1. each, 479-3379.

BEAUTIFUL GOLDEN BEIGE bunnies, Six weeks old. $6. 598-7473, 5:30-7:30 pm.

FOR SALE: GERMAN SHEPherd female puppy, 10 weeks. 642-5541.

2½ MONTH FEMALE DOBERman, country family home only. 477-5461.

RED FEMALE DOBERMAN pup, 4 1/2 months old, $125 or best offer. 642-4496

3 YEAR OLD, REGISTERED, male, Lhasa Apso, $150 firm. 479-5161.

CHOCOLATE SIAMESE KITtens, $15 each, Doberman pinscher, free, 112-646-2067.

DOBERMAN SHEPHERD, FEmale, 1 year, 595-4354 after 6 pm.

FLUFFY LITTLE KITTENS, free to a good home. Pets only. Litter trained, 595-1550.

UNUSUAL 3/4 BURMESE KITtens, $5 to good home. 478-3886.

REGISTERED MALE AFGHAN pup, 6 months, 477-9829.

YOUNG MALE MANX NEEDS good home. 479-8020.

FOR SALE JACK DEMPSEY, $14, singing canary, $25. 592-0832

FREE KITTENS, 9 WEEKS old, 479-6927, 383-5293.

REGISTERED MALE CHOCOlate brown poodles. 652-2344.

MALE COCKAPOO PUPPY FOR sale, $35. 598-6510.

PUREBRED CALIFORNIAN rabbits, 6-8 weeks old. 386-1086.

PUREBRED ENGLISH Springer Spaniel pups. 479-9793

HOUSE TRAINED KITTENS, free to good home, 478-5692.

GUINEA PIG AND CAGE free to good home. 652-2634

KITTEN FREE TO GOOD home, 595-3872.

HALF SIAMESE KITTENS, LITter trained. 385-6989

PUPPIES MALAMUTE CROSS, 8 weeks old, 382-5034 after 10 am.

LOVEABLE COCAPOO CROSS, good home only. 383-9619

KITTENS FREE, ONE fluffy, two tabby, 477-3438

127 CHICKS, POULTRY HATCHING EGGS SUPPLIES

100 YOUNG HEALTHY GOLden Comet pullets, just beginning to lay. $650 each or $600 total. 658-8401

FOR SALE GOLDEN COMET pullets and one rooster, $6 each. 652-2314.

127 CHICKS, POULTRY HATCHING EGGS SUPPLIES

GOOD LAYERS, LEGHORNS, $1.95. Brown Comets, $2.75, over 12 $2.50, over 50 $2.30. 652-3501.

YOUNG ROOSTERS, HENS, ducks, drakes for sale, 478-6978

PIGEONS, 15 DIFFERENT varities, fancy or utility. 479-9706.

128 LIVESTOCK SUPPLIES AND EVENTS

MANDER TRUCKING LTD.
SAWDUST
SHAVINGS
CEDAR HOG FUEL
385-3041
After 6, 477-5053, 479-7629

"BON-ACCORD", 16HH, Chestnut gelding, experienced event horse, has shown well in 1978. Excellent disposition, ideal junior horse, good home a must. 16hh Bay TB mare sired by "Willies II", excellent hunter, event prospect, elegible first year green, very willing, good home a must. 465-5721 or 988-7025

BY OWNER: GRASSI WHTEYE By: Grassi Centennial Out of: Grassi; Double registry Purebred Arabian mare, 4 years old, 14.3 HH. Chestnut. Excellent show prospect. Constantly in the ribbons in harness classes. Beautiful disposition. Experienced rider. Ph. 112-339-2622. To be seen on Kye Bay Rd.

K&M BOARDING STABLES
Indoor-outdoor riding, 10x12 box stalls. Ferrier service, lessons, trails.
Phone 652-3014

JOHN MacNUTT TRUCKING
Sawdust—Shavings—Hogfuel
LARGE OR SMALL LOADS
479-6560 479-1908

LADY BUG, SHOWY 12 HH, 4 year old pony. Has won English pleasure and show hack classes. Also good western and in harness. Started over fences. Asking $350. 478-5872.

REGISTERED THOROUGHbred gelding, chestnut, 3 year old, heavy hunter type, 16.2 hh, sound. Write: D Kalugin, R.R.#1 Beaver Creek Rd., Port Alberni, 112-723-2807

FOR SALE, 12 YEAR OLD Pinto gelding, 14 hands, $275. 5 year old Appaloosa mare, 12 hands, $150. Both sound and reliable. 743-9180 (Mill Bay).

V SELEBRATE, REGISTERED thoroughbred, 12 years, 16.3 hh, experienced rider, good home essential, offers. 598-3976 after 5pm

SAANICHTON FALL SCHOOLing Show. October 28-29. Horse and pony classes. Flat and jumping, prizes and prize money. 658-5165.

2 PUREBRED ARABIANS, 1 colt, 1 filly, 18 months old. Quality animals of top bloodlines. Reasonably priced to good homes. 743-2768.

OAK MEADOWS WINTER schooling show, November 12th, Debbie Garside judging. 479-6843.

RABBITS, BRED DOES, $10 TO $15, pet bunnies $4. Californians New Zealands and all colours, 4 room cages $35. 652-3501.

HALF BLOOD REGISTERED Chinina cow with 10 month old ¾ Heifer calf. Half price, $1500. 479-1236.

REGISTERED POLLED HEREford cow with 4 month heifer calf; quality bred heifers and 4H calves. 658-5629.

FOR LEASE REGISTERED Arab mare, 6 years, English and Western. Mature responsible person only 479-5016.

6 YEAR OLD, 15.2 HH QUARter horse gelding, best offer. Work 385-7811 or 388-7807.

14.1 H.H. PINTO MARE, 15 bails of hay, experience rider, $300. 382-0833

BOX STALLS, INDIVIDUAL paddocks, fields, lighted ring, trails, bus. 479-6583.

SCOTTSDALE STABLES, COMplete board plus, miles of trails. 478-9969.

GRASS HAY FOR SALE, 1583 Mt. Newton Cross Rd. 652-1078.

HEREFORD CATTLE, CALVES and bull for sale. 478-1662.

WANTED: BOARD FOR ONE horse near trails, 386-0879.

MILK GOATS AND YEARLING for sale, 479-1458.

8 YEAR OLD QUARTER HORSE Pinto, 14.3 hands, $400. 384-9504.

130 HEAVY EQUIPMENT AND MACHINERY

GASOLINE POWERED, WISconsin Arc Welder heavy duty. $595. 652-4194.

135 FARM IMPLEMENTS

BOBCAT
INTEREST FREE
To April 1st, 1979
On All Sales
Prior to Oct 25th
Massey Ferguson new & used tractors
Iron Horse Equipment Ltd.
4 miles South of Duncan
Open 6 days 8-6
748-2809

Pump Installation
Butler Brothers
-Equipment Ltd.
652-1121

ISLAND'S BEST STOCK OF good, used and reconditioned farm tractors, mower conditioners, harvesters, planters and other equipment. J. Grieve Motors Ltd., Saanichton, 652-1642.

ALMOST NEW 14 HP TRACTOR with 3 point hitch and front power take off. Kohler engine, Tandem transmission, optional dual rear wheels, several attachments, including rototiller, 48" mower, plow, etc. phone 474-1720.

M/F PONY TRACTOR, WITH 3 pt hitch, P.T.O., adjustable blade, rear 48" bucket, utility trailer, $2250. 652-2670, after 6 pm.

SPELL IT OUT

When you have something to sell, the easiest way to find a buyer is to spell it out in print! You do that by placing a low-cost Classified Ad in the newspaper, telling our readers what you have to sell. We'll help you! Give us a call today. at 386-2121.

148 LEASE VEHICLES

ENSIGN
Will Show —YOU— How To LEASE
AND SAVE!!!
**** 1364 ****
Member of Chrysler Leasing Systems

Lease Returns On Sale Now!!!
78 Plymouth Horizon
78 Plymouth Volare
77 Toyota Celica ST
77 Dodge B200 Van
77 Chrysler Cordoba
77 Dodge D100
77 Dodge Ramcharger
77 Plymouth Fury Sport
76 Plymouth Volare
76 Toyota PU longbox
76 Chrysler Newport
76 BMW 530I
76 Mercedes Benz 450SL
75 Plymouth Fury SW
75 Chrysler Cordoba
75 Chrysler Imperial
75 Dodge D100 PU
75 Dodge D600
74 Mazda SW

TOM CINO SELLS PREMIUM EX-LEASE CARS

ENSIGN
Lease Ltd.
Quadra At Caledonia
Dealer licence number D548B
386-2411
Open Weekdays 'Til 9:00

150 CARS FOR SALE

BANK REPOSSESSION-1976 Ford Granada, V8, automatic, power steering, offers. Phone Nellie, 388-5511, 382-5308, after 6 pm.

1973 NOVA HATCHBACK 350 4-speed, power disks, new exhaust and shocks. Red with black interior. $2800 firm. After 4 pm, 383-3249

1967 METEOR 4 DOOR, 289, V-8, automatic, power steering, radio, just inspected. Clean, sound car, new motor. $735 or close offer. 385-4734

1968 PLYMOUTH SPORTS Fury, automatic, power steering, power brakes. Good condition. Asking $1200. Phone 592-9420 after 5 and weekends.

MOVING - MUST SELL
1978 Mazda GLC, Michelins, AM/FM, metallic paint. Almost new - remainder of warranty. $4000. 386-0162 or 382-7826.

MUST SELL 1973 FORD CUStom 500 two door hard top, only 54,000 miles, air conditioned and in real good shape for only $1750. 479-3403.

1967 METEOR CONVERTIBLE, an immaculate executive driven automobile in near showroom condition. Red with white top, black interior. $1995. 656-5890.

1969 ROVER 2000TC, 4-SPEED, excellent condition, radial tires, radio, red with black leather interior. Tested. $2400. 658-1057, 382-8670

1972 MECURY MONTEGO, 2 door hardtop, power steering, power brakes, automatic, 56,500 miles, $2195 1602 Haultain, 595-5262

68 FORD FALCON, 2 DOOR, 65,000 original miles, second owner, new metallic green paint, excellent condition, offers to $1200. 656-4771.

'73 CHEV CAPRICE CLASSIC, 2 door hardtop, 400 V8, automatic transmission, air, AM-FM radio, 8-track, Michelin radials, 656-4282.

MUST SELL
1978 Honda Civic h-b, 4 speed, radials, am/fm in-cassette, KoKo mats, 8500 miles, please call, 382-4790.

78 TRACK, POWER windows, tilt, power steering, power brakes, 4 speed, 6600 KM, mint 388-6154 between 5-8pm. Offers.

1972 TOYOTA COROLLA AUTOmatic, 44,000 miles, good tires, complete tune up, good condition in and out. $1900. 595-5530 after 5:30 pm.

MUST SELL
1975 VW Super Beetle. Sun roof excellent condition, 22,000 miles $2995 or offers, 384-1328.

MUST SELL, '72 GRAND Torino Brougham, mags, radials, 46,000 miles, needs work, $1500. 721-5262 or 479-4664.

'67 CHEVY II, 327, HEADERS, cam and 4-bbl., mags, radials. Needs new fender and front bumper, 382-0054.

'78 GREMLIN X V8 AUTOmatic, metalic brown, tested, perfect condition, offers. 595-2098 after 5.

1977 HONDA CIVIC, EXCELlent condition, only 5000 miles, 477-6981 after 6pm. ask for Hodges 407.

150 CARS FOR SALE

REG. MIDGLEY
AMC Jeep FIAT
AMC
JEEP
FIAT
CAR SHOW AT MAYFAIR ALL THIS WEEK
You Could win a Color TV by Magnavox. Courtesy of Electron TV. COME TO MAYFAIR!
REG. MIDGLEY
AMC Jeep FIAT
736 Cloverdale, 385-8756
DL 00276A

STOP MOTORS LTD.
2524 Douglas
383-3635
This Week's Special

1972 MAVERICK	$995
73 MATADOR	$1695
78 CHEV Caprice	$6995
77 DATSUN PU	$4495
77 FUNCRAFT	$11,900
77 CORVETTE	L82 4 spd.
77 GRANADA	$4995
77 DODGE PU 3 spd	$5395
77 ASPEN 4 dr V-8	$4995
76 TOYOTA 2 dr	$2995
75 CRICKET from $	$2995
75 FORD 4X4 PU	$5395
74 BOBCAT SW	$2495
74 VEGA 4 cyl 4 spd	$1795
74 DATSUN 610 SW	$2995
74 CELICA auto	$2995
72 FARGO PU V-8	$2495
69 MAZDA SW	$1195
66 RAMBLER SW	$695

Bank Financing O.A.C.
STOP MOTORS LTD.
D-0284A

De Pape
MERCEDES
1975 450 SLC COUPE, all luxury options including sun roof, air, stereo. Beautifully maintained local one owner with only 12,000 miles. Save thousands.

73 MUSTANG MACH I
72 TRIUMPH TR6
72 TRIUMPH GT6
77 CADILLAC SEVILLE
76 CADILLAC SEVILLE
78 SKYHAWK V-6
78 HONDA 5 spd.
77 HONDA 4 spd.
76 DODGE auto, p.s.
71 DATSUN 240Z
75 TRIUMPH SPITFIRE
78 BLAZER 4x4

8:30-5:30 Closed Sat.
DePAPE MOTORS LTD.
Indoors at 779 Pandora
384-8035 D-00264A

B. MADSEN MOTORS
2601 SOOKE RD. 478-5011

78 CAMARO, V8 AT. as new.
76 ASPEN 2-dr., V8 AT, air conditioned. Deluxe model $4995
76 PLYMOUTH SPORTS FURY SW, V8, A.T. P.S., P.B. $3995
76 CHEVY NOVA hatchback, 6-cyl., A.T., P.S., P.B., radio $4395
75 CHEVY NOVA 2-dr., P.S., P.B., radio, V8, A.T. $3795

FOR GOOD CLEAN TRUCKS AND CARS
D-00a569A

PAINTER MOTORS LTD.
385-1155
2936 Douglas

76 MONTEGO Villager Wgn., air
75 MALIBU 350 auto., P.S., P.B.
74 COMET 6 cyl., 3 spd., P.S., 24,000 miles.
74 T-BIRD V-8, air, P. Seats P. Windows, AM-FM tape
74 FORD BRONCO 4x4
74 VENTURA, P.S., P.B.
73 MUSTANG Fastback auto.
73 CHARGER SE, P.S., P.B.
73 MALIBU, 2-dr. H.T.
71 FORD F-250 Crew Cab
69 FIREBIRD V-8 auto., P.S., P.B.
"PRICED TO SELL"
72 CHEVELLE 350 Station Wagon, p.s., p.b. $1495
69 MUSTANG 2 dr., auto. $1495
D-00346B
(After hours: 385-0122)

capital city auto
1978 B.M.W. 320i. 8,500 KM. $11,000
1975 B.M.W. 2002 polaris silver $6250.
1975 Rabbit 4 dr. red $3295
1973 Volvo 1800 ES sports, collectors item $7600
1971 Mercedes 220D, beige $7000
1964 Valiant, basic transportation $195
Capital City Auto
1750 Government St.
386-7508 D00162A

REG. MIDGLEY
AMC Jeep FIAT
Great AMC Cars!
71 HORNET Wagon $2295
72 HORNET Wagon $2295
73 HORNET Sedan $2495
74 HORNET Sedan $2695
75 PACER 2 DR. $3495
75 MATADOR CPE $3495
77 GREMLIN 4 Cyl. $3995
736 Cloverdale, 385-8756
DL 00276A

74 TORINO WGN.
Very clean with only 32,000 mi., V8 auto, P.S., P.B. and radio. BCAA inspected. For information and test drive call
GREG BRADY
McCALLUM MOTORS
D00850A
386-0171 or 382-6122

7 MONTHS OLD
1978 Plymouth Sapporo, 2 litre, AT, good mileage. Many features plus remaining warranty. $1000 off cost. 382-7826 or 386-0162

150 CARS FOR SALE

SUBURBAN MOTORS
YOU CAN PUT IT ALL To-Gether AT SUBURBAN
GOING HUNTING? - LARGE SELECTION OF USED TRUCKS

78 F250 V8 A.T., P.S., P.B., CAMPER SPECIAL $6995
77 F250 V8 A.T., P.S., P.B., R. $5995
77 F150 V8 A.T., P.S., P.B., R. $5795
75 F250 V8 A.T., P.S., P.B., R. $3995
75 CHEV ¾ 4x4 V8 A.T., P.S., B., R. $5495
74 GMC ½ ton V8 4 SP., R. $2495
74 COURIER 4 SP. and CANOPY $2495
73 F250 V8 A.T., P.S., P.B., R. $3295
73 DODGE CLUB CAB and CANOPY 6 cyl., A.T., P.S. $2695
71 F250 V8 A.T., $1995
70 F250 V8 A.T., P.S., P.B., R. $1695

EXCELLENT SELECTION OF USED CARS TO CHOOSE FROM
AT SUBURBAN MOTORS
THE HOME OF
LINCOLN CONTINENTAL * AND MK V
MARQUIS, COUGAR XR7 ZEPHYR
BOBCAT, CAPRI AND FORD TRUCKS
Douglas and Saanich Rd.
386-6131
DL00863A

Brian Holley MOTORS LTD.
SUBARU
VOLVO
NEW VOLVO 242
$7305
It's Affordable!
PRE-OWNED VOLVOS

75 245 wagon, auto., burgundy, p.s., p.b., custom rack, radio $5995
74 145 wagon, 4-spd., dr. green, tan vinyl, radio, Michelins, 1 owner $4995
74 144 Grand Luxe, local car, auto., dr. green, tan leather, new radials, immaculate $4895
73 145E, fuel injected wagon, auto., white, blue interior, rebuilt $4295
72 145E fuel injected, 4-spd., wagon, light green, exceptionally clean $3995
72 144S, 4-dr. sedan, 4-spd., overhauled, Michelins, appealling car $3995
71 164, auto., sedan, p.s., p.b., burgundy leather, above average $3495

Trades Welcome
Top prices paid for Premium Used Cars
BRIAN HOLLEY
Motors Ltd.
3319 DOUGLAS
Between Woodwards and Woolco
DL 00903A 384-1161

1968 AUSTIN CAMBRIDGE, 66,000 miles, recent rebuild and paint job, some extras. Asking $900 479-8650

73 FORD TORINO, RED WITH white stripes, 2-door hardtop, excellent condition. Asking $2400. 388-7316, 478-3752.

57 MERC ½ TON PICKUP, 3 speed standard, C.B., chromjes, stereo, tac, $800 or best offer, 479-5101.

1970 MAZDA 1800 STATION wagon, 4 cylinder, standard, needs clutch work, offers, 478-9704.

150 CARS FOR SALE

E.K. MOTORS
'75 BUICK SKYHAWK V6, 4 speed, mags $4295
'74 FIAT X19 stereo tape $3995
'74 PINTO automatic $1795
'74 DATSUN S.W. automatic $2695
'74 DODGE DART 6 cyl. auto $2795
'74 ASTRE Hatchback, 4 speed mags $1695
'73 COROLLA Coupe deluxe 4 speed $1895
'73 MGB Roadster, many extras $3295
'72 MUSTANG MACH 1 $3295
'72 MERCURY COUGAR XR7 immaculate $3495
'72 CELICA ST 4 speed AM-FM $1895
'70 PONTIAC PARISIENNE $1295
'74 FORD ½ Ton Pickup V8, auto, air, dual tanks $3295
'73 INT. SCOUT 4X4 V8, auto, locking hubs, good shape. $3695
Open:
Mon.-Thurs. 11-8 p.m.
Fri.,-Sat. 11-6 p.m.
642 E. Burnside 383-6231
D. 2071B

Wille Motors
We're Expanding
WATCH US GROW
X-Lease Cars
YOUR CHOICE
HORIZONS
ARROWS
ASPENS
VOLARES
CORDOBAS
DODGE DIPLOMAT
DODGE 15 PASS. VAN
And a Wide Variety of Others To Choose From
Best Buy & Selection in Van Conversions and Motorhomes
78 SECURITY 22' M-Home $20,975
78 SECURITY 20½' M-Home $19,525
NEW SECURITY CAMPERS 8 FT. TO 10 FT. NOW IN STOCK!
STOP IN TODAY
SEE PAUL SMITH
3240 Douglas at Cloverdale
382-2313
OPEN 9 TIL 9 P.M.
DLR-00840A

PAINTER Motors Ltd.
75 DUSTER 4 spd. loaded
74 ELDORADO
74 CAMARO Z28
74 JEEP CJ5 4X4
73 CHARGER SE
73 EL CAMINO
73 NOVA V-8 auto.
72 and 71 MACH I
73 & 71 DUSTER 6 a.t.
69 CUTLASS p.s., p.b.
68 CAMARO 327 auto
$850 SPECIALS
71 FIAT 850 Convert.
72 FIRENZA 30,000 mi.
71 CHEV SW auto
PLUS MANY MORE
BANK FINANCING
1513 Quadra at Pandora
D-0346A 385-0122
(After Hours: 478-0790)

METRO HONDA
Vancouver Island's Leading Honda Dealer
PUTTING YOU FIRST KEEPS US FIRST
Next To The ARENA
388-6921
2152 Blanshard
D.01627A

METRO HONDA
PLIMLEY
BRITISH LEYLAND
1010 Yates
382-9121
BRAND NEW MINIS ONLY $3625

77 DODGE ASPEN 4-DR. auto. $4995
76 PINTO S.W. $3395
75 DODGE Dart at $2995
74 VEGA S.W. $1695
74 TOYOTA Corona $2195
72 TOYOTA Corolla $1195
70 MERCEDES 280SE $8495
70 PONTIAC at $1495
Many more to choose from.
Dealer Licenced 592

1978 LOW MILEAGE VEHICLES
Chev Novas, 4 dr., $4600
Olds Cutlass Salons, $5300
Monte Carlos $6100
Honda standards $3950
Tilden Rent A Car
386-1213, 383-4342

150 CARS FOR SALE

YATES AUTO
1978 Nova Rallye
Gorgeous Coppertone on Sahara beige. Hi-Rise buckets and console. Fully loaded incl. headers, Hi-Rise manifold and dlb. pumper Holley. Sharp.
1977 EL DORADO
One owner. Fully complimented with all Cadillac options except moon roof. Red leather interior on black and black exterior. Extended warranty.
1977 FORD 4x4
Sharp silver with 351 engine, 4 spd. p. brakes, radio and 11.5x15 rubber. Exceptionally well cared for.
1976 CORVETTE
Just 15,000 miles. Has leather int., L-82 eng., tilt wheel, air, PW, AM-FM etc.
1976 Monte Carlo
Fully equipped with P.S., P.B., A.C., etc. Deep Maroon with matching plush maroon interior. Sparkling mags. A must to see.
1975 SWINGER
Freshly refinished in original dark metallic green. Equipped with white vinyl top, 318 eng., PS, PB, radio and low mileage.
1974 GMC VAN
¾-Ton, L.W.B., 350 V-8 auto., P.S., P.B., C.B., etc. Captain chairs, carpeted. Very clean.
1969 Camaro SS
This type of gem is hard to find. A local car with vinyl roof, 350-300 h.p. Stock, PS, PB, console, houndstooth interior and more. A real find.
1969 OLDS 442
A rare model for the discriminating collector. PS, PB, PW and antennae. Looks and runs super.
MANY OTHERS—SUCH AS:
1973 Duster 6, A.T.
1970 Charger Hardtop
1968 Chevelle Hardtop
1967 Skylark Convertible
100% Bank Financing
YATES AUTO
950 YATES ST.
388-7722
D-0161A

S&H TOYOTA
78 DATSUN 510
2 dr., 5 spd. Stereo tape, 14,000 KM. $5695
78 COUGAR
2 dr. HT. auto., P.S., P.B., bucket seats, radio, vinyl roof $6595
78 TOYOTA
COROLLA 2 dr. auto., radio, body side mouldings, 1600 KM $4595
78 PHOENIX
4-dr. V-6, auto., P.S., 24,900 KM.
W P ⅛ * D . 1 5 5 6 9 5
78 CHEV
CAPRICE 4-dr. auto., P.B., P.S., radio, 19,800 KM $6595
77 PINTO
2 dr. auto. Only 15,000 Mi. $3495
75 TOYOTA
LANDCRUISER 4x4. Only 25,000 mi. Like new $6495.
75 TOYOTA
Hilux PU., 4 spd., 44,000 miles $3595
72 TOYOTA
MARK II 4 dr. sdn, 4 spd. Radio $2595
SAUNDERS AND HITCHMAN LTD.
2040 Cadboro Bay Road at Fort and Foul Bay
Dealer Licence D01751A
592-2471
Open Weekdays 'til 9
S&H TOYOTA
SAVE SAVE

78 SPIDER	$7126
76 NOVA, auto	$2747
75 VEGA	$1302
74 ASTRE	$ 824
74 PINTO S.W.	$1812
74 GALAXIE, auto	$2722
73 CHEV., auto	$1735
73 CENTURY, auto	$2855
72 PINTO	$1247
72 CHEV., auto	$ 550
72 CORTINA	$1124
72 METEOR S.W.	$1489
72 MONTE CARLO	$2288
71 CAPRI	$1487
71 MUSTANG	$2310
70 INTERNATIONAL	$1855
69 SATELLITE, auto	$ 649
68 CHEVY II, auto	$1043

Credit Good or Bad
Who Cares—We Finance
No Co-Signers
Let us help re-establish your credit. Separated, divorced, old age pensioner, single, male or female. You qualify. Buy and pay at same location.
Palm Motors
Instant "NO-RED-TAPE" CREDIT
342 Oak St.
Mon.-Fri. 8-9, Sat. 9-5
(1 Block from Douglas off Cloverdale)
D00641A 386-8385

150 CARS FOR SALE

Garden City Auto Sales LTD.

75 DATSUN B210 H.B., auto, low miles.
75 OLDS Vista Cruiser Wgn., loaded.
74 COLT 2-dr H.T., 4-spd, AM-FM radio.
74 DODGE Duster, 2-door, H.T., 360 auto, p.s., p.b.
75 MERCURY MX Station Wagon, loaded.
74 BUICK Appollo H-B V8.
73 HORNET SW, auto, radio.
73 PINTO H-B 4-spd. mags.
73 VW BUS 7-pass. 4-spd.
73 FORD Capri V6 4-spd. mags, radials, headers.
72 BUICK Centurion, loaded.
71 VOLVO 142S, 2-dr. sedan.
69 CHRYSLER Newport, 2-dr. H.T., P.S., V-8 auto, air.
66 MGB, new paint, valve grind.

Trades Welcome
No Reasonable Offer Refused
100% Financing O.A.C.
Open 9:00 A.M.-9:00 P.M.
2978 DOUGLAS ST.
382-9111
D-01319A

Millstream CHEVROLET
74 MUSTANG II, 4 cylinder automatic, radio, low mileage, bronze with beige interior $3150
73 JAVELIN SST 2-door hardtop, V8 automatic, power steering, brakes, and radio. Finished in blue with dark blue vinyl top $2500
76 FORD LTD wagon, V8, automatic, power steering, power brakes, power windows, AM/FM radio, 9 passenger model. Finished in silver with chrome roof rack, blue interior $5350
77 CHEV BLAZER 4x4. Big block engine, headers. Finished in bronze and white $8250
OPEN
MON.-FRI.
8:30 a.m.-9 p.m.
SATURDAYS
9 a.m.-6 p.m.
Millstream Chevrolet Ltd.
1730 Island Highway
474-1211
Dealer Lic. D01384A

McCALLUM DATSUN VOLVO
VOLVO VOLVO VOLVO VOLVO
76 VOLVO 245 DL, 4 spd. OD, P.S. P.B.
75 VOLVO 244 DL, AT, P.S., P.B.
74 VOLVO 145AT
73 VOLVO 164E, AT, P.S., P.B., air conditioning, AMFM stereo, sunroof.
73 VOLVO 164E, AT, P.S., P.B., air conditioning, AMFM 8 track
72 VOLVO 144 4 Dr. AT
70 VOLVO 145 S.W., 4 spd.
MOST VEHICLES B.C.A.A. Inspected
DOWNTOWN
1101 Yates at Cook
382-6122 Dlr. Lic. 0085A
COLWOOD
21856 Island H'way
478-1741 Dlr Lic. D-085

J. C. MOTORS LTD.

67 COUGAR, V8 auto	$1795
67 MUSTANG, V8, auto	$1495
69 DART, 6 cyl.	$ 995
70 CHALLENGER, V8, auto	$1995
71 FORD, sedan, V8 AT	$1795
72 TOYOTA, 2 dr.	$1595
72 GRAN TORINO, V8, auto	$1995
73 TOYOTA, 1600 sedan	$1695
73 MARQUIS, HT	$2295
74 AUSTIN Marina	$1995
74 CAPRICE, ht, loaded	$2195
74 DODGE Coronet Wgns.	$2395
74 PINTO, 4 spd.	$2395
75 PINTO Wgn., 2 spd.	$2995

837 Yates D-00115A 384-0921

PREMIUM CAR
1976 Buick Regal 2 door coupe, colour silver with plush blue velour interior and 6 way power notch back seat for your comfort. Only 14,000 miles on this mint condition one owner unit. Exclusive with Charlie Peterson at Empress Pontiac Buick GMC Ltd. 382-7121 or Res. 592-0458. DL01227A

150 CARS FOR SALE

PACIFIC mazda PEUGEOT
810 Johnson 385-1451
$SAVE$
'78 GLC DEMO SALE IN PROGRESS
UP TO $500 SAVINGS
TRADES

74 Mazda long box truck 6900 mi.	$4495
77 Pinto V6, P.S., P.B., at	$3895
76 Mustang II V8, 4 sp. only 22,000 mi.	$4495.
76 Cosmo sport coupe, 5 speed	$5495
74 Peugeot 504 sdn Reg. $5695. Sale	$5295
74 Mazda RX4 truck	$2995
73 Mazda RX3 wagon	$1895
72 Mazda 1800 truck and canopy	$2195
71 Toyota Corolla excellent	$1395

TRADES WELCOME
Top Prices Paid For Premium Used Cars
The Talked About RX7 Available For Test Drive Today
PACIFIC mazda PEUGEOT
810 Johnson 385-1451

EMPRESS
PONTIAC BUICK GMC
YOU CAN NOT Buy A Better Car Than An EMPRESS CROWN SEAL USED CAR with a 30-day 100 PER CENT MECHANICAL WARRANTY!
Look for the CROWN Sticker on the Windshield

77 ROYAL MONACO, air conditioned	$5995
76 MAVERICK 4-door	$4695
75 TOYOTA SR5	$3295
73 VALIANT Scamp	$3195

OPEN
Mon-Thurs. 9-9
Fri.-Sat. 9-6
2867 Douglas at Topaz
382-7121 D.L. D01227A

'73 LTD Brougham 9-Pass. Wagon
One owner, V-8 auto, p.s, p.b., air cond, power bucket seats, power windows, tilt wheel, AM-FM 8-track stereo, heavy-duty rear suspension, rebuilt trans, new brakes and new tires. Beautiful condition, $3500. 479-0981.

LOW COST TRANSPORTATION
1970 Chev Impala 4-door hardtop, V8, automatic, power steering and brakes, radio. Very clean. Asking $1795. Ask for Errol Richardson, Empress Pontiac Buick, 382-7121 or 383-2465. D01227A.

Sidney Car Mart
Shop in Sidney and SAVE
Extra Clean
Late Model Cars
Trucks and Vans
9757 5th St. D01159A. 656-2432

MOVING TO U.K.
An excellent one-owner car. 1972 Mercury Montego MX Station Wagon, automatic, power steering, brakes, 60,000 miles, tested 11/79, radio, immaculate interior, no rust. Always been a dependable and great running car. Asking $1700. 598-2706.

'73 CHARGER SE
IMMACULATE BROUGHAM MODEL
Blue with black vinyl Landau roof, 400 eng., auto, mag wheels, P.S., P.B., radio. YATES AUTO, 950 Yates St., 388-7722, D-01610A.

THE PRICE IS RIGHT!
1976 Honda Civic hatchback. This hard to find model is "Another Exclusive with Charlie Peterson" at Empress Pontiac Buick GMC Ltd. 382-7121 or Res. 592-0458. DL01227A.

—76 FIREBIRD—
auto., P.S., P.B., air con. Very low miles. Will accept any trades. Please call Lee Wolfe at Empress Pontiac Buick GMC Ltd. 382-7121 or 383-9423. DL01227A.

'72 JAVELIN AMX, IMMACULate condition, has absolutly everything from Craiger mags to tape deck, lots of high performance parts, must be seen. Make an offer under $3300. Phone after 5, 384-8228.

1977 CAMARO Z28, BLACK with black interior, 350 cubic inch, 4-speed, power steering, power brakes, Craig stereo FM/cassette deck, $6500 or best offer. 383-9249 mornings or evenings, 383-8232 daytimes, ask for Dave

1977 MALIBU CLASSIC, 2 DOOR, light blue with matching interior and full vinyl roof. 302 engine, 5800 miles, underseal, cassette. $5,250. Purchasing larger car. 2760 Beach Drive. Dr. 382-5441 during business hours

1973 ASTRE GT HATCHBACK, automatic, power steering, radio, tape deck, new tires, 37,000 miles. 478-6050.

150 CARS FOR SALE

THREE POINT MOTORS

77 DATSUN 710
Metallic blue two-door automatic, radio $4995

76 Mercedes 300 D
Only 17,500 miles, priced $5,000 less than replacement cost $16,975

76 DATSUN 710
Metallic green two-door, brown vinyl roof, 4-speed, tach., radio $3995

75 VEGA WAGON
Only 27,000 miles, radial tires. Nice unit! $2495

74 Mercedes 280
Beautiful one-owner unit $11,975

74 MAVERICK
Only 27,000 miles. Radial automatic. Vinyl roof, radial tires, radio $3195

74 MERCURY
Comet four-door, only 34,000 miles, floor shift $2995

74 PLYMOUTH
Fury III automatic, power steering and brakes, radio $2995
12c.74 ASTRE
Hatchback, 4-speed $995

73 DATSUN 510
Two-door, 4-speed, low mileage, radio $2895

73 TOYOTA
Corona four-door, 4-speed, radio $2495

73 PINTO
Squire wagon, automatic, radio, woodgrain $1995

72 COLT
Nice, four-door $1895

72 VALIANT
Automatic, radio $1595

71 BUICK
One-owner LeSabre two-door hardtop $1995

70 TOYOTA
Low-mileage. Corona four-door automatic $1895

69 DATSUN 510
Four-door, 4-speed $1495

64 VW BEETLE
Black; chrome wheels $995

Government at Hillside
385-6737

Speedway MOTORS LTD.
AUDI PORSCHE VOLKSWAGEN

TEST DRIVE 1979
RABBIT and AUDI
LIMITED SUPPLY OF 1978
MODELS AVAILABLE
RABBITS
SCIROCCOS
CAMPERS
AUDI FOX
AUDI 5000
PORSCHE'S

QUALITY USED
78 Dodge Diplomat
78 Ford Mustang II
77 Toyota Land Cruiser
77 Chev Concours
77 Chrysler Cordova
77 VW Scirocco
76 VW Scirocco
76 Chevelle 2 Dr.
76 Ford Torino Wagen
75 VW Rabbit
75 Audi 100 L.S.
75 Duster 2 door
74 VW Dasher
74 Mercury Montego
74 Buick Apollo
74 Hornet 2 Dr.
73 Audi Fox
73 VW 412 Wagen
72 Renault
72 VW Camper
72 Dodge Challenger
72 Datsun Pick-up
1971 Olds Vista Cruiser
1971 VW Van

LIMITED SUPPLY OF 1979 DIESEL RABBITS AVAILABLE SPEEDWAY
Volkswagen
Porsche Audi
DOWNTOWN
971 Yates Street
at Vancouver
Dealer Licence No. D-00486
385-2415

150 CARS FOR SALE

DOUGLA VOLKSWAGEN AUDI

Your Largest Volkswagen Audi Dealer On The Island!

1979 RABBITS
Gas and Diesel
SCIROCCOS
FOXES
FOX GTI
AUDI 5000's
Now Arriving Daily

For test drive visit our showroom and call up one of our courteous sales staff.

BRIAN DRAGE
BILL CUFF
ROSS OWENS
KEN MITCHELL
RAY MORRISON
EUGENE HAIRE
JIM THOMAS

Balance of 1978 Stock
NEW and DEMO
at
LARGE SAVINGS
Limited Selection

Examples:

78 RABBIT
—Champagne II Edition
—Automatic
—4 dr sunroof
—AM/FM radio
—rear wiper-washer
—taupe metallic
—7000 KM
—extended new car warranty
—List $7425
NOW $6995

78 SCIROCCO
—Bronze metallic
—4 spd.
—AM/FM radio
—fully equipped
—3000 KM
—extended new car warranty
—List $8201
NOW $7895

GOOD SELECTION
1 owner, low mileage
DOMESTIC and IMPORT TRADES
All models to choose from

100% Financing on Approved Credit!
Scotia Plan!

Douglas Volkswagen Ltd.
3329 Douglas Street
388-5466
Dealer Licence 00341A

'65 MUSTANG, NEW 289, power steering, power brakes, some factory options, air shocks, mags, tires, 3-speed automatic console shift. All new front end parts. Needs paint. $1600 firm. No trifiers. 474-2697.

GOOD REPAIR

1973 Olds 88 four door hard top, power windows, steering, brakes, air conditioning, 8-track tape, $1995. 388-6262.

1973 GRAN TORINO HARDTOP. Vinyl roof, 351 Cleveland, radials. Tested. $2,200. 477-9485.

1970 MAZDA 1500 STN WAGON. Needs engine work. $200. 479-5732

78 RABBIT DELUXE, METALIC copper, AM FM, extras. 7000 miles, save $1000. 478-0041

1970 CORTINA AUTOMATIC, 40,000 miles, wife's car, excellent shape, $695. 592-3605

TWO DOOR ACADIAN, 6 cylinder, good condition. Phone 592-6557.

1974 PINTO WAGON, VERY low mileage, $2000. Phone after 6, 598-6763.

1973 PLYMOUTH SATELLITE, good condition, reasonable price, 383-3230.

68 COUGAR, NEW TIRES, valve grind, front end and battery. Must sell. 474-1736.

74 TOYOTA COROLLA 1600 wagon, clean, offers on $2550. 479-8679

1965 DODGE POLARA STATION Wagon, as is. $500 or best offer. 388-7343.

1953 CHEVROLET, CITY TESTED, good running order. $700. 477-8689.

75 CHRYSLER TOWN-country, wagon, 14,000, immaculate, best offer. 478-8513.

1965 FALCON, RUNNING, radio, 5 good tires, new battery and muffler. $100. Ph. 721-5249.

1971 DATSUN 510, TWO DOOR, clean one owner, offers to $1295. 656-2053.

150 CARS FOR SALE

ENSIGN CHRYSLER PLYMOUTH

ENSIGN CHRYSLER PLYMOUTH
HAVE A FANTASTIC SELECTION OF CARS AND TRUCKS CHECKED BY CAR CLINIC DIAGNOSTIC CENTRE
GOV'T TESTED PLUS 2-YEAR WRITTEN WARRANTY

ON SALE NOW
TO MAKE ROOM FOR THE **79's**

78 Datsun Deluxe PU
78 Datsun B210
78 Datsun 510
78 Ford Fairmont S-W
78 Pontiac Trans-Am
77 Volare Premiere S.W.
77 Pontiac Gran Prix
77 Plymouth Volare
77 Ford 250 P.U.
77 Chev Custom Deluxe 4x4 Pick-up
77 Honda S-W
76 Datsun B210
76 Mercury Cougar
76 Pontiac Gran Prix
76 Pontiac LeMans
76 Chrysler Cordoba
76 Datsun F10 S.W.
76 Dodge Ramcharger
76 Chrysler Newport
75 AMC Pacer
75 Chrysler Cordoba
75 Dart Sport 360
75 A.M.C. Gremlin
75 Valiant Brougham
75 Chevrolet Caprice Conv.
75 Dodge Coronet S.W.
74 Satellite Sebring Plus
74 Ford Pinto
74 Renault 12 S.W.
74 Plymouth Custom Suburban S.W.
74 V.W. Super Beetle
74 Chrysler Newport
74 Ford Gran Torino
74 Dodge Dart Custom
73 Buick Centurion
73 Pontiac Parisienne Brougham
73 Ford Maverick
73 Toyota Celica ST
72 Cadillac Fleetwood
72 Olds Cutlass S
72 Fiat S.W.
72 Ford Pinto
72 Ford F-250 PU
72 Ford F100 P.U.
71 Plymouth Fury
71 Buick Skylark
71 Chevrolet Vega H-B
69 Plymouth Sport Suburban S.W.

PLUS MANY MORE

ENSIGN
Chrysler-Plymouth Ltd.
DOWNTOWN YATES AT COOK
Dealer licence number D495A
386-2411
Open Weekdays Till 9:00

150 CARS FOR SALE

Cornell GM
CHEVROLET
OLDSMOBILE
CADILLAC
CHEVROLET TRUCKS
Sales/Service 385-5777

VARIETY & SAVINGS
You Can Expect A Great Deal From CORNELL GM

STOCK No. 82935C
'75 CORVETTE
V-8 auto., p.s., p.b., power windows, tilt wheel, L-48 model, pin stripes, 54,000 miles, in excellent condition.
ONLY $9495

STOCK NO. 83252A
'77 GMC VAN
VANDURA model, 6 cyl. standard, radio, grey colour. Low Mileage.
ONLY $5695

STOCK NO. 805A
'75 DODGE
MAXIVAN ¾ ton factory camperized, raised roof, green colour.
ONLY $8295

STOCK NO. 101A
'75 FORD
MAVERICK, 4 dr., 6 auto., p.s., p.b., yellow colour, 25,000 miles, excellent condition.
ONLY $3755

STOCK NO. 8234C
'75 DODGE ½ TON
Avenger model, V-8 auto, p.s., p.b. radio, factory canopy, mags, excellent condition. Blue colour.
ONLY $4995

STOCK NO. C304A
'77 MALIBU
2 dr., landau roof, V-8 auto, p.s., p.b., radio, air.
ONLY $4755

STOCK NO. 5005A
'75 MONZA Z+Z
V-8, 4 spd., p.s., p.b., radio, blue colour.
ONLY $3495

STOCK NO. 81212A
'77 DODGE
Warlock pkge., V-8 auto, p.s., p.b., radio, stepside. Red colour.
ONLY $6695

STOCK NO. 81487A
'75 CHEV ½ TON
SCOTSDALE with canopy, V-8 auto, p.s., p.b., radio. Brown colour.
ONLY $5195

OVER 150 UNITS TO CHOOSE FROM
GMAC and BANK FINANCING AVAILABLE

CORNELL GM
CHEV-OLDS LTD.
3050 Douglas
385-5777
D-60681A

SNO-BIRD RECREATIONS LTD.
DL 00647A
110 E. BURNSIDE 385-7334
67 THUNDERBIRD, beautiful, only $3695
71 CADILLAC, 4-dr. hardtop, excl. $3495
67 FIREBIRD, 6 cyl. overhead cam $1795
72 MONACO, 4-dr. sedan, good shape $1295
69 BUICK, station wagon $1395
70 VOLVO, 2-dr. 142 $1750
74 ASTRE, new tire $1250
68 AUSTIN, 4-dr. nice car $ 595
73 TOYOTA, 2-dr. 4 spd. $1050
71 PINTO, good buy at $1395
67 FORD, custom auto $ 395
66 PONTIAC, auto 6 cyl. $ 550
68 VALIANT, 4-dr., auto $1905
62 BUICK, only $ 250
73 VEGA, with mags, good shape $1295
67 BEAUMONT,, 4-dr. sedan, auto $ 450

VAN SPECIALS
74 GMC, ¾-ton van, good shape $2295
68 ECONOLINE, auto-customized $1895
72 FIRENZA, 4-dr. aut $ 895
72 FIRENZA, 4-dr., auto. new paint $ 995
69 FORD, station wagon $ 315
71 FORD, Econoline window van $1795

'66 CHEVELLE SPORT, 327, 4 bbl, 3 speed auto, clean, $2650, 598-5339.

COLLECTORS: 1956 NASH Metropolitan. Good condition, $800 or offers. 479-6292.

'75 PONTIAC LEMANS, 22,000 miles, immaculate, $3,500. 642-3475.

1964 VW, OLD RELIABLE. Excellent mechanical condition. 385-5873.

1970 MERCEDES, 250S, SUN roof, 72,000 miles, up to date service, $4300. 592-2589 after 6.

72 CORTINA WAGON, LOW mileage, tested, automatic. $1150. 595-1019.

74 SCAMP 2 DOOR HARD TOP, excellent shape, lady owner. Best offer. 479-5689.

'72 VOLKSWAGEN, RECENTLY tested, radio and stereo, best offer, 478-8938.

MUST SELL, 1971 DATSUN 510, good condition in and out. New clutch, $1100 firm 595-3510.

1974 MAZDA RX4; 37,000 MILES, vinyl top, 4 speed, good condition, $2500. 388-5261 after 5pm

69 MAZDA 1200 GOOD RUNning order, 592-2282 3329 Wordsworth after 5.

'68 CAMARO, $3000 OR highest offer, excellent shape. 479-2088.

TOYOTA CORONA, MKII, 1970, one-owner, maintained, immaculate. $1000. 598-5926.

1969 MAZDA 1500 STATION wagon, not rotary, excellent running condition. 385-5175.

150 CARS FOR SALE

VICTORIA DODGE CHRYSLER
ON YATES

73 Dodge Colt 2 Dr. 4 speed. 38,846 miles.
$2288

73 Dodge Dart 2 Dr., auto., power steering, baby blue, 59,967 miles.
$2999

71 Ford Torino 2 Dr., auto., console shift, PS, mags.
$2988

78 Pinto station wagon, automatic, 8,900 kilometres.
$4444

77 Cordoba, power steering, power brakes, tilt cruise, radio, cloth seats.
$6099

77 Monaco 2-door, vinyl roof, power steering, power brakes, radio.
$4444

76 Aspen 2-door Special Edition. Automatic, power steering, power brakes, 60-40 seats, radio.
$4699

76 Datsun 710 station wagon. Automatic, tape deck.
$4299

76 Chev Caprice, automatic, power steering, power brakes, radio.
$4888

76 Monza, power steering, power brakes, radio.
$4444

75 Maverick, 4-door, 6-cylinder, automatic, power steering, power brakes, radio.
$2999

75 Toyota pickup long-box, canopy, 4-speed.
$3888

75 Datsun pickup, long-box, canopy, 4-speed.
$3988

74 Toyota Corona station wagon, automatic, 38,000 miles.
$3988

74 Plymouth Scamp, 318 automatic, power steering, radio, vinyl top.
$3644

71 Plymouth Duster, 6-cylinder, automatic, power steering, 39,000 miles.
$2788

VICTORIA Dodge-Chrysler
384-8174
Hours: Mon.-Fri. 9-9
Sat. 9-6
DL No. D00867A

1965 PONTIAC PARISIENNE, good running order, $200 or most reasonable offer. 383-5810.

1972 BUICK CENTURIAN, 2-door hardtop, 455 motor, excellent condition, 592-3895.

REBUILDABLE '55 CHEV, 4 door, runs, offers. Evenings, 598-5735.

'76 PACER DL, AIR, AM-FM, 8-track plus. Must sell — A steal at $2,900. 598-5174.

1966 MERCURY RIDEAU 6 cylinder automatic. Offers. 383-5732 evenings.

1975 PONTIAC ASTRE STATION wagon. Automatic, $2,500 or best offer. 595-2925.

1977 CHEVETTE 6,000 MILES, hatchback, $3950. Phone 385-4117 or 384-3979.

1973 CELICA, MOVING MUST sell, good condition. 4 speed, $2800. 385-5946 after 6pm

1972 DODGE MONACO STATION wagon, 72,000 miles, V8, loaded, 598-4912.

1971 CHEVROLET BELAIR, 92,000 miles, good condition, $1150, offers. 479-5319.

1974 TOYOTA COROLLA, NEW radials and exhaust, just tuned, radio, 43,000 miles. 721-3409

73 PINTO WAGON, BY OWNER, must sell, can be viewed between 4-6pm Apt. 2 1158-Y ates.

71' VW VAN, PARTLY CAMPerized, $3,000. Phone 598-6602 after 6 pm.

67 METEOR TWO DOOR HARD top, rebuilt motor, $550 or offers. 386-3050.

PONTIAC GTO, 1973, EXCELlent condition, low mileage, many extras. $3700 or offers. 477-3028.

1973 IMPALA, 4 DOOR HARDtop, V8 automatic, 55,000 miles, sacrifice, $2,450. 598-4936.

MUST SELL 1962 TRIUMPH Herold for parts, reasonable offer not refused. 592-4352

1972 METEOR, 2-DOOR HARDtop, vinyl roof, tested, $1195. 477-0695.

MUST SELL FORD STATION wagon, good condition. Best offer, 383-8380

69 CHARGER RT, NEW MOTOR and trans, loaded, must be seen, $2700. 382-1013

'69 ROADRUNNER, EXCELlent condition, must sell. 598-7841.

'78 PLYMOUTH VOLARE STAtion wagon, 3,000 miles. 658-8987 evenings and weekends.

VW STATION WAGON, 1970, needs motor job, body good, 595-8397.

'66 CYCLONE, 2-DOOR HARDtop, V8, console shift. $750. 592-7710.

1969 MAZDA, EXCELLENT condition, $900 or best offer. 598-6758.

66 FALCON STATION WAGON, 66 Fairlane station wagon, 656-3624.

1963 ACADIAN, 2 DOOR HARDtop, 327, mags, Hurst 3-speed, $1000 or offers, 478-3001.

150 CARS FOR SALE

METRO TOYOTA

ESSO CLINIC INSPECTED

69 Ford boogy van
78 Vettes (1)
77 Z28
76 Comet Sedan
74 Ranchero
72 Olds Cutlass
73 Malibu SS
77 Ford XLT
70 Chev Pickup
78 Honda H-B
78 Corolla Wgn.
77 Olds 442
77 Datsun Wgn.
77 Cougar XR7
77 Volare 4-Dr.
76 Montego Wgn.
76 Courier P.U.
76 Trans Am
76 Charger
74 TR6
74 Jeep CJ5

ECONO-LOT

65 MERC	$ 299
65 FORD ½-ton	$ 599
66 FALCON 4 dr., At.	$ 799
66 SATELLITE 2 dr., HT	$ 999
66 PLY 2-dr. HT	$ 899
67 INTERNATIONAL	$1295
69 COROLLA	$1199
69 ENVOY auto.	$ 999
69 DATSUN 510	$1299
69 VOLVO 4 dr.	$ 999
72 MAZDA 808	$ 999
70 MONACO sed. (air)	$1499
71 FIAT auto.	$1499
71 MG Midget	$2699
71 COLT	$1299
72 CELICA	$2299
70 FORD Sedan	$ 899
73 MINI	$1699
74 DATSUN B210	$1699
75 VW BUG	$1999
71 DODGE Van	$2999

100 Per Cent Bank Financing O.A.C.
Reasonable Offers Accepted

WIDE OPEN 'TIL 10 P.M.
SAT. 'TIL 6
CALL NOW
386-3516
METRO TOYOTA LTD.
645 FINLAYSON
DEALER LIC. 0431A

METRO TOYOTA

CADILLAC
1968 blue two door coupe, dark blue interior, all standard power options, plus 6 way seat cruise control. No air. Will sell to first reasonable offer. 385-7329

68 CAMARO
63,500 miles. New paint and pin. Black interior and vinyl top. New brakes, trans, shocks, stock 6, $2900. 386-2317.

'68 CHEVELLE, 61,000 MILES, 454 LS7, tunnel ram, roller rockers, M22 4-speed, 300 miles on motor. Asking $5000, will consider pickup for trade. 656-5502 or 656-3261, ask for Maurice.

1973 OLDS CUTLASS Supreme, 350 V8, factory Hurst 4 speed, B.F. Goodrich radial T/A's, mags, vinyl top, buckets, showroom condition, $3900 firm, 592-0216 after 6 pm.

1974 PONTIAC VENTURA, 350 V8, automatic, 2-door, p.s., p.b., Michelin tires plus four extra wheels and snow tires, 42,000 miles, good condition, $2900 o.b.o. 112-743-2110.

73 T37 PONTIAC, 2 DOOR HARD top, rebuilt big block, turbo 350, Craig cassette deck, triaxial speakers. Looks and runs great. Trade or offers on $2300. 384-0118.

68 METEOR CONVERTIBLE, power steering, power brakes, rebuilt trans and motor, new paint, top, carpeting and upholstery, tape deck, snow tires, tested, low mileage. 656-6894.

1973 LINCOLN CONTINENTAL town car, for 3 days only, fully registered, Manitoba vehicle, leather interior, town equipped, A1 condition, must be seen, call Delton at 479-1083 or 386-6269

1976 PONTIAC VENTURA
Automatic, V-8, power steering, power brakes, AM FM, w-w radials, side moldings, block heater, rear defog, $2800. 383-4342, 386-1213.

'66 DODGE MONACO, 318, bucket seats, console shift, good body recently painted, tested, $550. 1278 Bay St. after 4:30 weekdays, anytime weekends, or trade for boat, same value.

CLASSIC
1957 Buick Roadmaster, excellent running condition, all power, interior immaculate. 656-6714 after 6.

COLLECTORS
1960 Lincoln Premiere, 4 door hardtop, $1500 or best offer, 656-5581 9-5 Monday to Friday.

1975 FORD MAVERICK GRABber, 302 auto., power steering, power brakes, 30,000 miles, original owner, immaculate condition. After 5:30, 642-3404.

'68 FORD FALCON, MECHANically in excellent condition, right side badly damaged. Good for parts, $350 or best offer. 478-9668 after 5:30.

'67 CORTINA, GOOD CONDITion, $595; 1970 Pontiac, automatic, p.s., p.b., radio, $995. Uneeda Auto Sales Ltd., 758 Queens, 384-4323, DL02209A.

66 BEAUMONT SPORT DEluxe, 396 cu. in., 4-speed, gauges, 8-track, buckets, mags, $2700 or best offer. 385-0868 or leave message 385-7013.

150 CARS FOR SALE

1974 MERCURY MONTEGO, 351 automatic, p.s., p.b., $1850; 1971 Lincoln Continental (Mafia car) Black , loaded, 20 mpg, $2650; 1975 Ford Granada, 302 automatic, p.s., p.b., silver grey, 112-743-9165.

'71 OLDS CUTLASS S, 350 AUTO., 2 door hardtop., clean car, excellent running condition. Asking $1875. 478-6188.

L-974 Z28 350LT1 400 TRANS, showroom condition, must sell immediately, $5300 or best offer, 658-5741 after 6.

1968 LINCOLN CONTINENTAL Coupe, vinyl top, leather and naughyde interior, most options, excellent condition, $1,800. 385-7037.

'72 PONTIAC CATALINA, blue, V-8, power steering, power brakes, 4 door, excellent condition, $1590. 383-5136.

46,000 ORIGINAL MILES, '68 Vauxhall, automatic, good running order, tested. $450 or best offer. 595-6153.

'64 OLDS CUTLASS, 2 DOOR hardtop, V8 automatic, buckets, great transportation. $500 or best offer. 478-4248.

75 FORD LTD. BROUGHAM AM FM stereo 8 track, beautiful car, must be seen. 658-8413. DL 01632A

'69 TOYOTA CORONA DELUXE, 1900 CC, new tires, brakes, clutch. Everything works great. $500; 598-7884.

1968 MONTEGO MX CONVERTable, new top, trans, brake etc. good condition $1995 or offers 478-5154

1968 CHEV MALIBU 2 DOOR hard-top, 350 4 speed, too many goodies to list. Asking $2600 or best offer. 479-7023.

'69 DATSUN 510, 4 DOOR, STANdard trans, excellent condition, new clutch and winterized, $950. 478-5692.

1970 TOYOTA COROLLA, EXcellent mechanical condition, offers on $1400, phone after 5pm weekdays or weekends. 385-3574

1968 FORD STATION WAGON, good running order, needs chassis work, very reasonable. 477-4303.

1972 DODGE COLT, 4 DOOR, automatic, radio, excellent condition, Asking $1600, Phone 477-7725 between 11 am - 5 pm.

1971 TOYOTA COROLLA wagon, tested until September '79, $650 or offers. 595-4471 or 592-3456.

1972 TOYOTA CORONA MARK II, 4 door sedan, automatic, 23,000 miles, lovely condition. Asking price, $2695. 592-3641.

73 CHARGER SE 400, HIGHperformance, 3-speed, auto, new mags, tires TA's, excellent condition. Offers. 652-1369.

'77 FORMULA FIREBIRD, EXcellent condition, 18,000 miles. Must sell. Offers. 479-0639 evenings.

LIKE NEW, LOW MILEAGE, '76 Dodge Aspen Deluxe, automatic, power brakes, power steering, 6 cylinder. $4200, 656-4269.

1967 BUICK SPECIAL, 2 DOOR hard-top, V8, new paint, mags, buckets, etc. $2000 or offers. 595-1852.

1970 FORD FAIRLANE 500, automatic, excellent condition. At 3946 Marlean Pl. off Cedar Hill X Rd. 477-2280

1975 TOYOTA COROLLA 1600 deluxe, 40,000 miles, very good condition, radial tires. Asking $2,500.00. 383-2618.

'68 CHEVELLE, 327, HIGH PERformance, mags, radials, low mileage, much more, $2800 or trade for pickup. 652-2682.

73 PORCHE TARGA
Top condition, all black Emeron 2 Am Fm radio, plus stereo tape deck, 595-8664

1965 MUSTANG, EXCELLENT condition, must be seen to be appreciated. 652-4588.

57 BUICK SPECIAL, RESTORable, $150 firm. 478-3612 after 4pm.

1971 VOLKSWAGEN SUPER Beetle, reconditioned engine. Best offer. Evenings, 383-3527.

1976 HONDA CIVIC HATCHback, automatic, 35,000 miles, new tires. $3,000; offers. 477-1351.

1971 VW BUG, EXCELLENT mechanical condition, clean throughout. 478-0710 or 382-5039.

1950 CHEV, EXCELLENT INterior and rebuilt motor, needs body work. 388-5194.

1976 HONDA CVCC, 5-SPEED, low mileage, many extras, 478-7990.

'71 TOYOTA COROLLA, GOOD running condition. Phone after 2, 383-7937.

1973 VW SUPERBUG, BODY, engine and tires all in good shape. $1,700 firm. 478-6271.

'64 PONTIAC PARISIENNE custom sport will sell for parts, 656-3400.

1965 VALIANT, SLANT 6 AUTOmatic, four door, runs good, best offer. After 5, 386-9396.

MUST SELL, 72 TOYOTA 1200, 4 speed, good running order, 386-0195.

1966 SUNBEAM MINI, LEATHer upholstry, reasonably good shape, $600 or offers. 478-4151.

'67 JEEP 4 WHEEL DRIVE, power steering, power brakes, $1,000. 477-1055.

BEAUTIFUL '71 PONTIAC SIX, auto. Only 33,000 miles. P.S., P.B., $2500. W. tires. 656-3736.

1973 CUTLASS, TWO DOOR, one owner, clean, tape deck. 385-1577.

1976 XR7 COUGAR, BLACK INterior, black exterior, fully loaded, $6200 or offers 652-1344.

1971 TORINO. POWER STEERing, brakes. Low mileage, 46,500. Some rust. $750. 595-5726.

1975 VEGA IN VERY GOOD condition, 28,000 miles, asking $1,978. 383-3977.

59 VW BUG, 1974-1600 DUAL port. Partially customized, $750 or best offer. 592-4351 after 5pm.

1978 RABBIT DIESEL, 1860 miles, factory warranty. 478-7905.

RARE '52 FORD SEDAN DELIVery, 350 LT1, 4-speed, 4-5-7 gears. $3500, or best offer, 479-8467.

1974 BOBCAT STATION wagon, automatic, 38,500 miles, good condition, $2450, 595-2095.

73 MAZDA 808 WAGON, GOOD condition, best offer. 383-5380, 656-3538

1974 MONTE CARLO, POWER brakes-steering, good condition, 76,000. $2800. 383-1294.

'64 FORD FALCON, 2-DOOR hardtop, HP 289, Hurst 4-speed, excellent shape, $1700. 384-7585.

1972 BUICK LIMITED FOUR door hard top, all options, sacrifice $2850. 598-8394.

1971 VEGA HATCHBACK, 4-speed, excellent running condition, $875 or best offer. 595-4289.

1968 VAUXHALL VIVA, GOOD running ... tested until May 79, $300. 383-6886.

VINTAGE BEATER, RARE and reliable, '54 Pontiac Sedan delivery, $1075 or offers. 384-5790.

1975 TRIUMPH SPITFIRE, LOW mileage, offers, Phone after 9, 112-748-9821.

'66 PLYMOUTH VELVEDERE wagon, good condition, $550. 479-3582.

'65 LINCOLN CONTINENTAL, full pwr., air, nice shape, $1,750. 479-0692.

1971 DODGE COLT, BODY IN excellent shape, but needs new engine, 477-6281.

LINCOLN CONTINENTAL runs well, suicide doors, good condition, $700; 388-7797.

1973 DATSUN 610 STATION wagon deluxe, radio, tape deck, 4-speed, $1795 or offer. 592-0967.

1956 CHEV BELAIR, 396, ALL redone in and out, good condition, 383-6381.

65 4 DOOR IMPALA, GOOD shape needs motor. 474-1736.

150 CARS FOR SALE

68 AMBASSADOR SST, V-8, power steering, power brakes, vinyl roof, lady driven only 45,000 miles, excellent condition, $2000 or best offer. 477-2939 anytime.

1977 SUBARU GF, APPROXImately 9000 miles, warranty transferrable, silver, blue roof and interior. 477-6911, local 4302, after 6pm 658-8806

1971 FORD GALAXIE, BROWN 2 door automatic, fine running car, very solid. Student will sacrifice for $850. 383-6254.

DUNBAR, 1965 HYDRO-LASTIC Mini. Reliable, good mileage, good shape, new paint, $420. Call after 6 pm. 592-0765.

1971 AUSTIN AMERICA, EXcellent condition throughout, phone Norman at 595-7509 after 5pm.

1969 TOYOTA CORONA L900, reconditioned motor, automatic, first reasonable offer. Good running order. 595-6153

1971 BLUE VOLKSWAGEN Super Beetle, good condition, $600 open to offers, 382-2940, 3219 Wascana.

72 CELICA, NEW BLACK LACquer paint, mags, headers, excellent condition throughout. $2595. 478-6718.

1969 CHEVELLE NOMAD STAtion wagon, good condition, dependable, $950 or closest offer. 385-1674.

1966 MUSTANG, HIGH PERformance, 289 automatic, new paint, 90,000 miles. Good condition. $2995. 658-8198.

69 DATSUN 510, 4 DOOR, RAdial tires, chrome wheels, new exhaust, $695 or best offer. Mill Bay 743-5413.

1977 COUGAR XR7
Silver grey, 351, 20,000 miles, asking $6000 or nearest offer. 652-4771

1976 CHEVETTE, 2-DOOR, standard, $25,000 miles, $2450. 477-7824.

STATION WAGON
1975 Mercury Montego MX 37,000 miles, $3500 479-1495.

1966 CYCLONE 390 GT CONvertible, new paint, $1700 or offers. 478-8696.

1971 SKYLARK, 4-DOOR, LOW mileage, excellent condition. Offers. 384-5055 or 386-7879.

'67 INTERNATIONAL PICKUP with camper, good condition, $500. 383-0273.

1953 ANNIVERSARY FORD, reconditioned and new motor, 385-7925

1973 TOYOTA COROLLA, GOOD condition, recent check up, $1,500 or offers. 382-7849 after 1:30 pm.

'71 VALIANT 2 DOOR HARDtop, V8 automatic, power steering, $800. 652-1703.

'77 CELICA GT LIFTBACK, 5-speed, 9,000 miles. Phone 477-8028.

68 AUSTIN 1800, EXCELLENT body, needs clutch and idling gear, $300 721-3365.

WRECKING '63 IMPALA FOR parts, good 283, 479-1291.

68 TORINO, 4 DOOR, WELL maintained, new tires. 388-7690

69 MAZDA, NEEDS MUFFLER, $225. 652-4738.

1962 VALIANT, 6-CYLINDER, tested, $250. 386-9607.

'63 VALIANT, GOOD SLANT six, $250 or for parts. 388-6792

75 OLDS 442, 743-5667 COBBLE Hill.

'69 T-BIRD, NEW PAINT, GOOD condition, $2000. 598-7508

1970 BUICK SKYLARK, GS 455. 656-2869

1971 FORD SEDAN, P.S., 49,000 miles, $1500. Phone 388-6018.

'67 PARISIENNE, 4 DOOR, hardtop, well kept, 479-1434.

'73 VOLKSWAGEN BEETLE, $1,200. Call 388-9759 after 6 pm.

'77 MERC COLONY PARK STAtionwagon, plus mostly. 477-0848

'67 GTO, ALL NEW RUNNING gear, paint and tires. 479-0281.

151 SPORT, IMPORT CARS

EXOTIC PERFORMANCE
Very rare 1978 WS6 Trans Am, better than show room condition with only 6000 miles. Loaded with factory options, including 4 speed Hurst, TA radial 50 series front and rear on diamond spoke wheels, show tubes, rear window louvres, and much, much more, all finished in blue metallic lacquer. Serious inquires only please. 388-4259.

INDY 500
Pace car. Brand new 1978 Corvette, every conceivable option included. GARDEN CITY AUTO SALES LTD., 2978 Douglas, 382-9111, D-00391A.

260-Z
4 spd., am-fm radio, tape deck, air, mags, radials. Low miles. GARDEN CITY AUTO SALES LTD., 2978 Douglas, 382-9111. D-00391A.

74 BMW 2002 TII
Fuel injection, new Michelin XAS radials, new muffler, new water pump, new brakes; all defective parts replaced. Excellent condition, 44,500 Victoria miles, recent major servicing. 595-5303.

HARD TO FIND IMPORT sports car. One 1978 Datsun 280Z, 6 cyl. motor, 5-spd. trans. Low mileage. Phone or drop in and see Dennis Tibb at Empress Pontiac Buick GMC Ltd. Phone 382-7121 or 477-0816. DL01227A.

SPECIAL
1974/75 Fiat 124 Sports Spyder, low mileage, mechanically perfect, A-1 performance, loaded, no week knees, best offer 382-2287 after 5pm

1973 CORVETTE 350 AUTOmatic, power steering, power brakes, power windows, T-top roof, only 21,000 original miles, best offer. 385-3916.

1961 JAGUAR MK II, 3.4 LITRE, 4 door, automatic, black with red leather wood interior. 1966 newly conditioned engine. Requires a little bodywork. $2,400. 385-7037.

SUPER CHARGED 1959 AUSTIN Healy, bug eyed Sprite, re-built drivetrain, new top and interior. Needs paint to finish. $1800 or best offer. 592-1396.

73 TR6 IMMACULATE, AM-FM, 3 new tops, just tuned up and tested till October 10, 79, $3500 or any reasonable offer. 477-2129

67 SPITFIRE, GOOD CONDItion, tested, hard top and tonneau, new paint, tires, clutch $1750 595-8082

1962 SUNBEAM ALPINE, REbuilt engine, trans, new clutch, paint, 3 tops. Tested. Asking $1500. 595-8082

1969 MG MIDGET, GOOD MEchanical condition, 48,000 miles, newly rebuilt engine. $1400 or best offer. 382-9634

68 MINI
Needs front end bodywork and ... 477-... after 5pm. Best offer to $400.

1969 ALFA ROMEO 1750 GTV. Good condition, new paint, fast, $2500 or nearest offer, 478-1432.

1976 MAZDA COSMO RX5, 8500 miles, tape deck, 592-2589 after 6.

1970 MG MIDGET, RUNS WELL, clean interior, tape deck, $1000. 652-5833

1974, 914 2.0 PORSCHE, EXCELlent mechanical condition, no rust, $6000, evenings. 384-4285

1973 VOLVO 142, RADIO, RAdials, good motor, excellent body, $3,250. 384-7342.

CAPRI GHIA, 1976, 3,600 miles, V6, automatic, mags, am-fm, like new, $5900, 477-5225.

EVERY MAN'S DREAM: 1962 XKE Jaguar convertible, excellent condition. 743-2931.

HANDYMAN SPECIAL, '71 Fiat 124 Sedan, needs body work, $500 firm. 382-5254

'76 BMW 2002, EXTRAS, $7500, 658-6748.

151 SPORT, IMPORT CARS

JAGUAR V-12 XKE ROADSTER
1974, last one, wire wheels, pretty blue with white top, crushed velour upholstry, power play Craig stereo, excellent condition, $16,000. 388-6262.

1973 RENAULT 17, FUEL INjected sports coupe, good condition, 51,000 miles. $2900. 478-3771.

1971 WHITE MGB, NEW brakes, tested till August '79, $2,000. 595-5063, weekdays after 5.

1974 FIAT 128 SPORTS COUPE, in good shape, with extra wheels. 477-0918.

73 VOLVO STATIONWAGON, automatic, $3495. 652-4134. DL 2162A.

77 CELICA GT, WITH ALL OPtions. Excellent condition. 477-7317.

WANTED
1967 Sunbeam Tiger II, running or otherwise. Phone 743-5902.

74 MGB, GOOD CONDITION, AM FM cassette, 32,500 miles. 385-0695

'67 KARMANN GHIA VW, 52,000 miles, tested, $950 or best offer. 652-2749.

'64 JAGUAR 3.8, MK10, IMmaculate, $5000 firm. 477-3728.

1968 CORVETTE CONVERTible, must be seen, 598-6758.

1971 240Z, 4-SPEED, OFFERS TO $3250. 656-4556.

1974 FIAT X19, LOW MILEAGE, beige, $2200. 388-7049.

154 TRUCKS, BUSES AND VANS

REG. MIDGLEY AMC Jeep FIAT

'76 Jeep Cherokee $6695
'76 Dodge club cab $6295
'77 Dodge 4 x 4 $7295
'78 Chev El Camino $7695
'78 Jeep CJ5 $8495

REG. MIDGLEY AMC Jeep FIAT
736 Cloverdale, 385-8756
DL 00276A

73 GMC VAN, ONE OWNER, power steering, power brakes, radio, 3 speed trans, 20,000 on high performance 327, Holley, street master highrise, 194 heads, steel crank, double roller chain and gears, headers, have all receipts, 58,000 on rest of drive tran, brakes just done, heavy duty camper special, Gabriel shocks, panelled, bed with storage underneath, 6 extra tires on rims. Also exhaust system and other items. 595-2575.

SPORTSMAN'S SPECIAL!
1976 Cherokee Chief 4-wheel-drive wagon, with automatic trans., power steering and brakes, plus added extra front mounted winch. Hurry and phone Charlie Peterson now at Empress Pontiac Buick GMC Ltd. 382-7121 or Res. 592-0458. DL01227A.

FINAL OFFER
1972 Ford F600, 5 ton with 20' aluminum box, 5 speed, 2 speed axle, 330 cu in , 61,000 miles, radio, power steering, new tires, muffler and battery. Ct

C-7

154 TRUCKS, BUSES AND VANS

WORK TRUCK
'69 Chev ½-ton, 3-speed, V/8, good running order, $600 or best offer. 592-1634.

1977 GMC JIMMY HIGH SIERRA 4x4 400 automatic. Power steering, power brakes, air, extras. Low mileage. 477-2053.

1968 F350 1-TON FLAT DECK. 1963 Dodge 700, 24' tandem flat deck. Offers. 383-5732, 383-2261, evenings.

1970 FORD SUPER VAN 302 auto. Partially camperized. $600 or best offer. After 5:30, 642-3404.

'73 DATSUN PICKUP, GOOD rubber, AMFM radio, 43,000 miles, excellent running condition. Needs paint. $1800. 478-3286.

'66 FORD VAN, CUSTOMIZED for skiing. $250 Pioneer cassette included. $1,075. Call before noon if possible, 479-4723.

'69 GMC ½ TON WITH CANOPY, auto trans, 327 V8 with headers, 2 extra tires and rims. Asking $1495, 592-4862.

1976 WHITE WESTERN STAR log truck, NTC 400 Cummings, 15 speed Road Ranger, with job, $47,900. 248-9866 after 7 pm.

SHOW VAN FOR SALE; FULLY loaded, with extras. 8 cylinder, '73 Ford, $8500; has been shown in van magazines. 652-4847.

1976 FORD F100 15,500 MILES, 360 c.i. auto, radio, P.S., canopy, 10-15 tires, offers on $5,500. 383-1850 like new.

WILLYS
1947 Overlander Wagon, two wheel drive, Chev 6 cylinder, runs well. 598-8517.

1976 FORD F100 15,500 MILES, 360 c.i. auto, radio, P.S. canopy, 10-15 tires, offers on $5,500. 383-1850, like new.

1966 DODGE POWER WAGON, heavy duty ½ ton, short wheel base, step side, slant 6, excellent, $2500 478-0795 598-1486.

1 FORD ¾ TON; 360 4 SPEED, dual tanks, new paint, $1850. Will accept older pickup in trade. 478-0274

JIMMY, 1974, TWO-WHEEL drive, 350, 4 speed, spokers with wide tires, never off road. $3700 743-2849

'77 GMC SHORT VAN, PANelled and insulated. V8 automatic, new radials, brakes, tuned up, tested. 595-0412.

1972 GMC RALLY 12 PASSENger window van, low mileage, all in excellent condition. $2975, offers. 652-1344

QUICK SALE
1976 Ford Econoline Van, white panelled, good condition. $3400. 382-3286.

1970 FORD RANGER, ½ TON, white spoke wheels, canopy, 360 automatic, $1975 or offers. 477-8674

2 TON 1974 FORD, VERY GOOD condition, automatic, power steering, power brakes, offers, 598-3393.

1974 GMC 3+3 CREW CAB, power steering, power brakes, auto, extras, $2750. 386-0411 or 477-0514.

1973 FORD COURIER WITH canopy, standard, low miles, tested, $1500 or best offer. 385-0024.

1967 LAND ROVER 109 4X4. Rebuilt transmission. Good condition. $2500. 384-7590.

'72 MAZDA PICKUP, 75,000 miles. Canopy, good running condition. $1500 or offers. 385-4810.

'71 FORD VAN, AUTOMATIC 6, customized. Offers. Phone 383-1971

'77 FORD CUSTOM 250, WITH 36" fg canopy, dual tanks, $5450, 652-2670 after 6 pm

7L MAZDA L800 4 SPEED, snowtires, 56,000 miles $1200 or offers 384-4683 after 5pm

1972 FORD ¾ TON CAMPER special, new trans and paint, offers. 383-4232.

1966 DODGE FARGO PICKUP, with canopy, good condition. Asking $700. 595-4460.

'78 CHEVY VAN, 305 V8 STANdard. $6000 or best offer. 656-6840.

1974 DODGE KARY VAN, 12' body with roll-up door, 318 V8, at, ps, pb, $3250; 382-2148.

1970 VW WESTPHALIA, 58,000 miles, excellent condition, 598-3203.

'65 FORD VAN, EXCELLENT condition, many new parts. 658-8120.

1969 ECONOLINE VAN, SEMI-customized, needs paint, $700. 478-6282 or 478-4305 messages.

1973 FORD F250, FOUR WHEEL drive, excellent condition, $4000 firm. 592-2645.

1976 TOYOTA LONGBED, canopy, overload springs. Phone 592-1147.

1971 FORD ¾ TON PICKUP, mint condition and many extras, $3695 or offers 478-5154

1972 CHEV PICKUP, STANdard V8, excellent condition, $2500. 595-5647

SUPER VAN
74 Ford V-8 auto, p.s.p.b. Must sell $3195 or best offer, 477-4632.

1973 F250, 360 V8, 4 SPEED, good condition. Asking $1,595. 477-6312.

1975 FORD F250 CAMPER SPEcial, air conditioning, like new. $5100 or offers. 388-9784.

72 FORD ½ TON PICK-UP, 302, mag wheels. 598-8167, after 12 noon.

327 CJ5 JEEP, IN EXCELLENT condition, too many options to name, $3500 firm. 112-749-3050

1973 FORD ½ TON, 302 V8, 4 speed, $2395. 1976 Chev 3/4 ton pick-up $4895. 743-5685.

'65 FORD ECONOLINE VAN, good shape, panelled and carpeted, $795. 595-8987.

1971 FORD SUPER VAN, 6 cylinder, standard, radio, new tires, $1295, 478-0003.

77 F250 4X4, W SPOKES AND 1200's, 25,000 miles. 478-3348, 478-5066

1976 FORD CREW CAB 4-wheel drive. 56500, phone 642-3597.

1974 SCOUT II 4 WHEEL DRIVE, AT, PS, PB, V-8. 743-5755 after 6 pm.

'67 DATSUN PICKUP WITH factory canopy, $400. Please phone 652-1296.

'73 INTERNATIONAL TRAVELall 4x4, winch, good running condition, good shape, 386-1850

1971 VW VAN, FACTORY Dorper conversion, excellent all around condition, $2995, 384-0159.

FOR SALE 23' 1960 GMC BUS, completely camperized, $2000 or best offer, 478-7460.

1970 INTERNATIONAL TRUCK Van 345 engine, 5 speed transmission, 61,000 miles, 479-8198

'59 DODGE ¾ TON FLATDECK, runs well, suitable for yard or farm, $200 firm. 658-8129

1974 FORD ¾ TON PICKUP, canopy, 38,000 miles, $3900. 595-8008,

CONVERTED TOW TRUCK, 1 ton, 4-speed transmission, dual wheels, offers, 598-3393.

1966 MERCURY ½ TON, A bloody good truck, $1050. 658-5997

'76 FORD ¾ TON, 4 X 4, 360 4 speed, posi, Warn hubs, dual batterys, etc. $7000 652-5828.

69 DODGE 3/4 TON, EXCELlent condition, low mileage. $2600. 383-0666.

'72 ¾ TON FORD CAMPER special, V8 automatic? $2,000. 598-1892.

'69 CHEV HEAVY DUTY ½ TON, 70,000 miles, new motor, canopy, 385-7925.

'65 VOLKSWAGEN VAN, GOOD shape, camperized, $1200 or best offer, 478-8731.

1972 GMC ¾-TON 4 X 4, EVERYthing new, $3000 OBO. 479-9480

'76 TOYOTA LONGBOX WITH canopy, $3750. Phone 598-6005.

154 TRUCKS, BUSES AND VANS

1961 FARGO ½-TON IN FINE condition. Offers. 656-6345.

'75 CHEV ½ TON, V8 4 SPEED, $2895, 112-748-8928.

1978 RANGER XLT, ¾ TON, ALL extras. 383-1579.

1972 F100 V8, LIKE NEW $2700 or offers. 388-9784.

1971 TOYOTA HILUX, 86,000 miles, rebuilt motor, $800 384-5514

74 TOYOTA HILUX, LONG BOX, very good, only $2100. 642-5161

1969 FORD E200 VAN. OFFERS. 479-4863

'73 FORD CREW CAB, 3/4 TON, 4 X 4, low mileage, $3500; 478-9446.

1975 GMC ½ TON SIERRA, $2800 or offers. 388-9049.

4X4, 1974 BLAZER, V8 AUTOmatic, 656-6874.

1971 F250 70,000 MILES, VERY good condition, offers on $1800, call 474-2014

1971 DODGE TRADESMAN 100, Window Van, $1500. 477-7090 After 6.

71 GMC VAN, 55,000 MILES, $2700 598-4609.

1973 FORD E200 WINDOW VAN, V8, automatic, $1,995, 385-3154.

158 TIRES

OCTOBER WINTERIZING SPECIAL

Let us check starter, alternator, solenoid, voltage regulator, battery, hoses, belts, coolant, and pressure test cooling system and radiator cap — on most domestic and imported cars and light trucks. All for:

$6.88

D&D
1620 BLANSHARD
382-7283

SPECIAL
As long as in stock only.
F15 Princeton Snowtires, Belted w-w $40.95 ea. INSTALLED.
2 only B.F. Goodrich 78x14 Belted Snowtires with Studs, w-w $54.95 ea. INSTALLED.
2 only Selberling G70x14 Belted Snowtires w-w $49.95 ea. INSTALLED.
MANY MORE BARGAINS
OK TIRE
3030 NANAIMO ST.
Turn off Finlayson at Trader Vic's 386-3136

FOUR SEARS SUPER EXpress 670X15 tubeless Dupont nylon tires, specially made for trucks, new price $180, selling for $100. As new. 592-9605.

4 UNIROYAL DEEPLUG 700-15 truck tires on Ford rims, balanced, $60 each. 2 E78-14 WW snow tires, $25 each, all are 25 per cent worn. 478-9649.

FOUR 14" SLOTTED CHROME mags with tires, for GM with hubs and chrome nuts, good shape, must sell, best offer, 479-8776.

TWO 60X14 GOODRICH Belted TA's, two Hickey Thompson H50-14's on 14x9 ET dish unilug. 652-3237.

FIVE NEW BRIDGESTONE 155SR13 steel radials, $185 firm. 384-1978

700X13, NEARLY NEW, mounted on 5 holed wheels, $30. 595-4249

2 SNOW TIRES MOUNTED, 2 regular unmounted. E78-14 good condition, $50. 477-1606.

78 FORD 350 CAMPER SPECIAL wheels and tires, 950 x 16.5. 383-2243

TWO SNOW TIRES MOUNTED on rims, 600x12, $30. 478-8097.

PAIR CONCORD 50X14 ON Craiger mags, 595-2996.

2 SNOWS, 2 SUMMER, ON FORD rims, A-1 $75. 384-5154 8-5pm

160 PARTS, ACCESSORIES

HABITAT'S EQUIPMENT CENTRE
994 GOLDSTREAM AVE
478-0811 D01978A

ENGINE REBUILT SPECIALS
4 CYL. IMPORTS FROM $630
6 CYL. DOMESTIC FROM $510
8 CYL. DOMESTIC FROM $580

GET READY FOR WINTER SPECIALS
Lube and oil change including filters and 16-point check. $16.95. Installation available. For details call Ted, 474-1231.

SPRINGS
Specializing in overloads for pickups (including imports). Booster and helper springs (leaf and coil) for cars.
Prompt Repairs-Free Estimates
Phone 384-0213
LOGAN'S RV SERVICE CENTRE
650 Burnside East near Douglas

HARD-TOPS FOR TOYOTA Landcruiser includes, side and rear doors, offers, opening van windows for '70 to '74 Ford, offers, 2 radial tires, G70 X 15 $25 each, one F70 X 14 ,$13; 2 14" Chev wheels, fit disc brakes, $7.50; Chev 12 bolt rear-end, $75, GM 12 bolt posi traction rear end ,$200; 396 , runs good, $200; and miscellaneous, 383-8281.

CAR STEREO
In-dash AM-FM radio, cassette players, from $119.95. Full line of speakers. Expert installation available.
B.C. SOUND & RADIO SERVICE
931 FORT 383-4731

Why Sell Your Car?
Have your import or domestic engine done by professional rebuilders. Rebuilt engines available. Sea Power and Machine, 656-4341.

TRUCK WRECKING
Crossroad Motors
Cobble Hill 743-2352

1971-351 CLEVELAND, COMplete except carb, c/w FMX 3-speed auto trans, can be seen in vehicle. $600 or best offer. Call Roger to view, 384-3561, after 6 pm.

SMALL BLOCK FORD, 4 BARrel manifold and new Holley carb, $125. Cyclone headers, $30. Vega U.S. slotted mags, $30 for both. Cougar bucket seats $30 pair. 383-4744.

1956 BELAIR 2DR. HARDTOP parts and pieces. Lots of goodies. Some '55 and '57 parts too. Also have small block 1.94 heads, hi-performance cam, 780 Holley 4-barrel, etc. 384-5790.

'64 RENAULT DAUPHIN, 25,000 miles, 5 Michelin X tires, as new, automatic, clutch trouble, offers. Call before noon if possible, 479-4723.

SEAT COVERS FOR DATSUN station wagon for front and back seats, Orion pile, color-chocolate brown. Less than ½ price, $17 for the set. 382-3829.

NEAR NEW 3 SPEED STANdard transmission, clutch and flywheel, also manual steering gear box, all from 1977 Volare, $230, or sold separate. 478-9328.

VICTORIA 4-WHEEL DRIVE
2 NEW 4-Wheel Drive ¾-Ton FORD FRONT AXLES. D-13531.
597 Hillside at Rock Bay 386-6511

160 PARTS, ACCESSORIES

283 LONG BLOCK, '57 BELLhousing, Holley 500 carb, complete clutch assembly flywheel and 3-speed trans. 382-3731.

FORD TOP-LOADER 4-SPEED trans, with shifter. 327 TRW pistons 11½:1; both in excellent condition. Offers. 477-7668.

'63-'67 CORVETTE FACTORY side pipes, $225. Convertible top, $40. Declutching fan with stainless blade, $30. 383-0875.

'67 BEAUMONT, 283 V-8 IN RUNning condition, many good parts. Must be taken as a whole. View at 2088 Brighton Ave. 592-3898

66 VOLKSWAGON BEETLE, good running gear, interior good, for parts or whole, 642-5080 after 5pm

ALUMINUM CANOPY WITH windows for small pickup, $250. Ken, 385-6096.

SUNROOF, 14"X28", TINTED glass, snap locks, $100. Call 652-3235.

WANTED REAR LOOVERS and spoiler for 69 Mustang. 383-5720.

6 CYLINDER 194 CU. ENGINE with 3-speed standard, $150. 595-3057.

ROOF RACK, RECLINING Volkswagen Westphalia type rear seat, 479-7816.

3 TON ELECTRIC HOIST FOR tow truck, extendable boom, offers, 478-0795 598-1486

SHORTBOX FIBERGLASS canopy, louvered windows. Must sell. 479-0880

WANTED GOOD RAD. TO FIT 1970 Cortina 1600. Reasonable. 478-4829.

FIBERGLASS HARDTOP, FOR TR6, immaculate, asking $350. or offers, 595-8644.

1970 CHEV WITH 350 ENGINE, turbo 350 trans, body rough, $275. 598-3787.

WANTED: ELECTRIC WINDshield wiper motor for 58 Chevrolet. 384-5620

FOUR GM 14" RIMS, $60. FOUR Buick Skylark wheel covers, $60. Used only 2 months. 479-9868

350, 4 BOLT MAIN, BARE block, and accesories. 642-5080 after 5pm

FOUR RIMS FOR DATSUN 240Z. Two 6 bolt Chev truck rims with tires. 388-9830.

1950 AUSTIN COUNTRYMAN Van, ideal for restoring, best offer, 479-4490

'69 CAMARO SPOILER. BRAND new. $60. 382-1740.

REBUILT MOTOR FOR 1965 Vauxhall with 2 trans. 474-1465.

'69 CORTINA, WHOLE OR parts. 743-4256, Cobble Hill.

RUNNING BOARDS FOR FORD pickup, complete, $95. 382-5449.

MGB FACTORY HARDTOP, $175. 656-2877.

VOLVO 544, 1959 AND 1964. 386-2847.

WANTED CAPTAINS CHAIR for van, phone 384-8552

57 CHEV 2 DOOR HARDTOP body. 386-3025

162 AUTO REPAIRS, SERVICE and TOWING

CERTIFIED MECHANIC WILL do any car repairs for low prices. Valve grind for V-8 $295, six cylinders, $195, 4 cylinders, $135, VW $150 including parts. Complete overhaul for VW, $295 including parts. All work guaranteed call anytime 383-6686

DARYL'S MOBILE AUTO REPAIRS AND SERVICE
At your home or business. 24-hour emergency service. Phone 388-4436.
Special rates for Old Age Pensioners

ADVANCE RADIATORS
Cooling System Specialists
Expert repairs, same-day service. Call about our winter special. 386-2334, #2-731 Pembroke St.

RADIATOR REPAIRS, FAST top quality repairs at Maurice's Auto Body, 427 Beta St., phone 386-3381 or 384-8094. Located behind the Burnside Pay and Save Gas Station.

COMPLETE AUTOMOTIVE and marine repairs, $10 an hour cash or trade. 479-1249, 479-3740.

SCRAP CARS WANTED
Associated, 479-9571.

SCRAP CARS REMOVED, REAsonable. 474-1778.

166 CARS AND TRUCKS WANTED

NEVER SELL YOUR CAR UNTIL YOU HAVE OUR OFFER
INSTANT CASH!
DePape Motors Ltd.
779 Pandora 384-8035

WE PAY
the Highest Prices for Your Clean Used Car
TRY US—YOU'LL BE SURPRISED!
CONTACT CARL SPICER
Used car mgr.
Empress Pontiac Buick GMC LTD.
382-7121 dl01227A

Top Dollar
FOR
TOP CLEAN CARS
Contact:
BRUCE LOCKHART-CORNELL-CHEV-OLDS
3050 Douglas 385-5777

HIGHEST PRICES
For imports and sport compacts. Bob Rebitt, PACIFIC MAZDA PEUGEOT, 810 Johnson, 385-1451.

CASH
"FOR GOOD USED CARS"
TRADE UP or TRADE DOWN
Call 382-9111
GARDEN CITY AUTO SALES
2978 DOUGLAS

CASH FOR LATE MODEL CARS
We Also Consign
ESQUIMALT AUTOMART LTD
480 Esquimalt 382-7195

CASH FOR GOOD, CLEAN USED CARS
THOMAS PLIMLEY LTD.
1010 Yates St. 382-9121

WANTED: 1972, '73 OR '74 VW Beetle, in excellent condition and low mileage. 388-6707, evenings.

'66, '67 CHEVY II, V-8 AUTOmatic, body not important. 478-6286.

1977 OR 1978 EL CAMINO wanted, Bench seat, standard transmission. 598-1830.

1959 DODGE CUSTOM ROYAL wanted, must be clean, 386-7497.

WANTED: LOW MILEAGE ELdorado: 112-274-5841 collect.

168 CARS AND TRUCKS WANTED

WANTED
Honda, Volkswagen, Toyota, Datsun, MG, Triumph. 384-1721, 592-3121, Sports and Classic Cars, 640 Hillside. D-00244A.

65-70 STATIONWAGON, HAVE cash. No agents please. 388-4960.

168 CAMPERS, TRAILERS and MOTOR HOMES

PEDEN
RECREATIONAL VEHICLE LTD

VANGUARD
MOTORHOMES—CAMPERS
TRAILERS—5th WHEELS
—VAN CONVERSIONS—
IMPORT CAMPERS
CANOPY TOPS

See The New '79 Tioga Mini-Motorhomes NOW ON DISLAY
Substantial savings on All remaining '78 Vanguard
—Motorhomes
—Campers
"Vanguard quality at a price you can afford"

Clean Trade-Ins X RENTALS
'78 20½ Vanguard Mini $17,500
'76 20½ Vanguard Mini $14,995
'71 9½ Vanguard Camper $ 2,195
'76 Datsun c/w Camper $ 7,995

Parts and Accessories Store
SEE OUR COMPLETE STOCK of all components used to build, renovate or equip your camper, trailer or motorhome. All at reasonable prices.

REPAIRS
RENTALS
(Off Season Rates)

Consignment Sales
Van Tops Installed

PEDEN R.V. LTD.
386-3464
2855 QUESNEL ST. D-01950A
Behind Empress Pontiac Buick

Red Block Holdings Ltd.
245-7712

23' Motor Home $18,500
23' Motor home $18,500
23' Motor Home $20,000
23' Motor Home $21,000
27' Motor Home $14,000

Displayed indoors in Nanaimo at 4340 Wellington Rd. Viewing by appointment only. Phone 112-245-7712 and 112-245-3311.

OKANAGAN
MOTORHOMES—CAMPERS
TRAILERS—CANOPY TOPS
Parts and Accessories
—REPAIRS—
"We Install Hitches and Do Wiring"
Open Mon.-Fri., 9-6 p.m.
LOGAN'S RV SERVICE CENTRE
650 Burnside, near Douglas
384-0213 D-00287A

78 20' SECURITY MOTOR home, only 4800KM, GM Van Dura chassis, 400 engine, factory engine and oil coolers, dual exhaust, Coleman air conditioner, and much more. Fully self contained. Perfect for couple heading south for the winter. Consider late model car or truck trade as part payment. 592-0613.

DOGWOOD TRAILER SALES
PARTS—PROPANE
WESTERN WILDERNESS Campers
WILDERNESS KOMFORT Trailers
2630 Deville Road
Highway 1 at Millstream
478-6841 DL-00421A

'77 18' CHINOOK FIBERGLASS mini motor home. A real fantastic mini. Fully self-contained with cocktail chairs and sofa, low miles, as new condition. Only $17,500. Coastline Trailer Centre Ltd., 3388 Douglas, 382-6102. D-01346A.

IMMACULATE WHITE ECONOline camper-van conversion, rebuilt engine, transmission, new brakes, paint, tires and wheels, tow package, 3 way fridge, Coleman stove, sink, sleeps 4. Must be seen, clean trade possible. Private only. 383-5268

SACRIFICE SALE
1971 VW Westfalia Camper Van, sleeps 4-6. Includes fridge, stove, sink, pop up top, new plaid upholstery and carpeting, $3,500. 479-6089.

1974 DODGE 100 PICKUP CLUB Cab, 318 engine, low miles, automatic, power steering and brakes, rear seats. Nice condition, only $3995. Coastline Trailer Center Ltd., 3388 Douglas, 382-6102 D-01346A.

1973 DODGE MOTORHOME 360 engine, automatic, power steering and brakes with Chassis-mounted double length Alaskan body. Propane stove with oven, furnace, 3-way fridge, toilet, twin beds, 31,000 miles, $8900, 656-6005

1973 DODGE ¾ TON, 318 AUTOmatic, power steering, power brakes, trans. cooler, 2 auxiliary gas tanks, with 76 8'6" camper, stove with oven, 3-way fridge, furnace, portapotty, asking $5,700. 478-5043

WHY BE TIED DOWN TO A camper-selling 1976 Gran Torino wagon and 17½' Vanguard trailer, toilet, heater, oven, 3 way fridge, sleeps 6. Both things in good condition. Sell as a unit or will sell separate. 382-1857.

L 973 3/4 TON FORD 250 RANGer, 4 speed, camperized. Includes CB radio plus 10½' Vanguard deluxe camper with EZE-Lift boat loader, sleeps 4, $5,000. 478-6736 evenings.

IMMACULATE 19' 1974 GMC SEcurity mini home, only 5,000 miles, lots of extras, has to be seen to be appreciated. Asking $13,700 or best offer. For further info call 479-3403.

EXCELLENT, FIRST TIME family camper, 10½', stove, fridge, furnace, toilet, large dinette, complete with tie-down brackets for truck. Offers. 477-0781.

ALMOST NEW HEAVY DUTY tandem utility trailer with stake sides and steel floor. Cost over $2000, sale price $1300. View at 5112 DelMonte or call 658-8401.

17' BOLER FIBERGLASS trailer, toilet, shower, stove, oven, awning, many extras, sleeps 5, new condition. Ideal for small car. 477-3818.

1967 16' KUSTOM KOACH travel trailer, sleeps 5, stove, ice box, sink, 2 propane tanks, portable toilet, and awning, good condition, asking $1600. 383-5315.

14 FOOT FLEETCRAFT TRAILer, has everything, lovely condition, must be seen, $1100 now, $1400 next summer. 477-3201.

16' VANGUARD TRAVEL trailer, immaculate condition, propane fridge, rear bathroom, $3100. 656-4984

' LIONEL TENT TRAILER, hardtop, stove, sink, ice box, sleeps six, spare tire, canopy, good condition $1000. 386-0656

24' CITATION MOTORHOME, 8,000 miles, new condition, stereo, lighting plant and all the extras. Phone 478-6619.

168 CAMPERS, TRAILERS and MOTOR HOMES

Fennell's
PRE-INVENTORY SALE
All Store Stock at a Discount
Examples:
FUTURA canopies to fit Ford, Chev, Dodge installed $399
RV Antifreeze gal $4.50
1 Only MACH III air conditioner $510
2 ONLY 4½ cu. ft. 3-way fridges $429.53
2 ONLY 22,000 BTU 12 volt only furnaces $205
1 Primus 2-burner plate ea. $46.70
2 Primus 2-burner plate Gourmet model ea. $62.85
3 Primus 3-burner plates ea. $72.20
4 Camper shower stalls ea. $100
10 22x62 Right hand doors ea. $89
MUCH MORE TO CHOOSE FROM
Prices in Effect till Oct. 31 or while stock lasts
652-3941
Mon.-Sat. 9 to 5
Sun. 12 to 4
6459 Patricia Bay Hwy.

DOMINION MOTORS
HOME OF
—LAYTON Trailers
—KIT Campers
—CHINOOK Motor Homes
—LITTLE CHIEF Toyota Motor Homes
GOOD USED RVs
73-25' EXECUTIVE MOTORHOME Fully self-contained with air conditioner, awning, 4,000 K.W. Onan generator, 6 new 12-ply Michelin tires. In new condition. 48,000 miles. New replacement price $50,000. OUR PRICE $26,950
76 BRITTANY motor home, auto, P.S., P.B., AM-FM stereo, truck air, C.B., bathtub, large fridge, duct heat, T.V. ant., sleeps 4. Low mileage. Was $156,950 NOW $16,450
67 31 ft. AIRSTREAM $7250
70 10 ft. LANCE Camper $1995
PARTS, ACCESSORIES REPAIRS
HOURS OPEN
Mon. to SAT., 8 A.M. to 5 P.M.
Dealer Licence Number D-00448A
1703 BLANSHARD ST.
(Across from Hudson's Bay parking lot), Victoria, B.C. 385-5012

SALE
TRAILERS
CAMPERS
MOTORHOMES
TRAVELAIRE
RUSTLER FRONTIER
COASTLINE Trailer Centre
3388 Douglas St.
382-6102
OPEN TIL 8 P.M.
MON. & TUES.
RV Parts, Accessories
D01846A

REG. MIDGLEY
AMC Jeep JEEP
BEST IN TOWN!
'77 G.M.C. (BENDIX) 20' Mohome. Demo, like new. $16,900
'76 DODGE 22' Establishment. Quality and super floor plan. $18,900
'76 DODGE maxi van conversion. Like new! $9,900
REG. MIDGLEY
AMC Jeep JEEP
736 Cloverdale, 385-8756
DL 0027A

ZODIAC RV SALES & SERVICE
478-2821 1080 GOLDSTREAM LANGFORD
Now is the time to winterize your trailer, camper or recreational vehicle as a protection against frost damage to water valves and fittings. Ample supply of non-toxic antifreeze on hand for do-it-yourselfers or let our competent staff do the complete job. Low rates in effect now.
We also have ample dead storage for your RV or boat on a monthly rate, within a locked fenced in area. Lighted lot, guard service together with electronic surveillance and warning system.

RAVEN R.V.s
Van Conversions
Van Tops Installed
END-OF-SEASON SPECIALS
1975—11' Camper. Just rebuilt. Loaded. $3995.00
1978 RAVEN 17' trailer, oven, furnace, etc. $4995.00
SUPER SPECIAL — R.V. non-toxic anti-freeze. $4.95 per gal.
479-3178

CAMPERETTE, ICE BOX, sink, table, needs slight repair, $260 or offers or trade for canopy. 479-6524.

9½' VANGUARD CAMPER, Fiberglass top, fridge, oven, furnace and jacks. Excellent condition. $2000. 479-1296.

1971 FORD ECONOLINE, HIGH roof, well equipped, in good condition, 42,000 original miles, $5800. 382-7933.

168 CAMPERS, TRAILERS and MOTOR HOMES

We've Got Them!
Parts—Accessories
PROPANE
All at
BOB'S
MOBILE HOMES LTD.
25 Crease 386-3623
DL 00414A

1975 21'6" BENDIX CORSAIR mini motor home on GMC cab. New in 1976. Many extras. Asking $11,500. 477-0514, 386-0411.

1973 TRAVELAIRE 20½' TANdem, 4-piece bath, excellent condition. Must sell. Offers on $4500. 477-7571.

RENTALS
PATTERSON MOBILE 478-6368

CAVEMAN CAMPERS
Corner Keating X Rd and Island Hwy. Phone 477-6524.

WE WILL BUY YOUR GOOD used Rec. Vehicle. Peden R.V. Ltd., 2855 Quesnel St., 386-3464.

RENT NEW DELUXE MOTOR home, $150 weekly, 6¢ km. 477-0968, 477-2333.

WINNEBAGO DELUXE canopy, will fit 3/4 ton longbox, $225. 384-4586 or 384-5322.

TENT TRAILER, SLEEP 5, sink, stove, icebox. Offers on $275. 642-5794 after 6pm.

HUNTER SPECIAL, 8' CAMPer, view at 611 Broadway. 479-2742, 598-3253.

8 FT. CAMPERETTE WITH roof rack and ladder, extras. $400, firm. 478-1115.

RENT
13' to 23' travel trailers, week or month, winter rates. 384-4818.

8' CAMPER, FRIDGE, STOVE, oven, furnace, jacks, $2750. 652-3637

1975 PROWLER 20' EXCELlent condition, many extras $4995 or offer 478-5154

NEW 8' VANGUARD CAMPER, includes jacks, must sell. Offers. 388-6998

23' LAYTON TRAILER, USED once, completely equipped and self-contained. $5850. 652-3340.

STARCRAFT HARDTOP TENT trailer, 1975, excellent condition. 595-6998

1973 DATSUN PICKUP WITH 1976 Okanagan camper, fully equipped, $3950. 478-4982

NEW DELUXE 8' ALUMINUM canopy, lights, insulated. 1291 Garkill, 477-3362

WANTED: TRAVEL-MATE camper for import truck. 595-8236

TWO 8' FACTORY TRUCK canopys, $250 each. 383-9512, 477-3039.

SOFT TOP TENT TRAILER, sleeps 4, $135; 2 mini rims plus beauty rims, $40; 479-5716

BEAUTIFUL 17½' FULLY SELF contained, sleeps 6. $4200. 598-2852.

16' TRAILER IN GOOD CONDItion, $1800. 382-6890.

8' ALUMINUM CANOPY. 383-1866

TENT TRAILER FOR RENT, $40 per week. 652-4740

15½' TRAILER, GOOD CONDItion, 479-1434.

16' HOLIDAY CAMPER TRAILer. Very good condition. 652-2767.

24' 5TH WHEEL, $7800. 595-5224.

23½' KUSTOM KOACH TRAILer, self contained, excellent condition, 478-2594.

9½' CAMPER, FULLY equipped on 1966 GMC ¾ ton pickup, will sell separate. 383-1569.

169 MOBILE HOMES AND PARKS

YOUR RESPONSE HAS BEEN SPECTACULAR

TWIN OAKS!
The ultimate in adult living only. 5 locations left, 5 min. to town. Everything near by. Mobile living at its best. Open daily 1-5 or view model homes in Langford at 2744 Spencer Rd. Daily till 8, Fri., Sat.; Sun till 6.
Buy Right Homes Ltd. 474-2154
DL01927

Friendly Mobile Homes
BUYING OR SELLING
For a sincere interest in your needs call:
1—1002 Goldstream Ave., Victoria, 474-1288 24 hours. DL01635A

GOLDSTREAM HOMES
Looking for a nice place to live. Come and see us at Goldstream Mobile Homes. See Marshall Smith we sell (affordable) homes. Let us help you. DL 01280A. Bus. 478-1751, Res. 478-8774. New and used in all sizes. Trans Can. Hwy. at Sooke Lk. Rd.

MOBILE HOME PARK "WHEEL ESTATES"
At Saratoga Beach midway between Courtenay and Campbell River, B.C. 9 hole golf course, marina mooring and moorage, swimming pool, tennis courts. Contact Pacific Playgrounds Ltd., Box 40 Saratoga Beach, RR 1 Campbell River, B.C. V9W3S4. Phone 604-337-5053.

GOLDSTREAM HOMES
24' x 52' Monarch, 3 bedroom, 2 bathroom, fully furnished. New washer & dryer. All set up ready to move in. D.L. 01280A. Marshall Smith, Trans Can. Hwy. at Sooke Lk. Rd. Bus. 478-1751, Res. 478-8774.

LEAVING THE COUNTRY, must sell attractive 2 bedroom trailer, bay window and green shag carpet in living room, large kitchen and bathroom, drapes, stove, frost free Westinghouse fridge, gold Westinghouse washer and dryer included. Porch, sundeck and utility shed. All for $14,500 or best offer. 474-2477 after 6 please.

GOLDSTREAM HOMES
Special this weekend only. 12 x 56 2 bedroom 4 year old. All set up in family section. DL 01280A. Marshall Smith, Trans Can. Hwy. at Sooke Lk. Rd. Bus. 478-1751, Res. 478-8774.

NEW DOUBLE WIDES ON DISPLAY
NEW DECORS
NEW MODELS
OLD PRICES
AT GORDONS
Gordons Mobile Sales Ltd. 3 miles south of Ladysmith on Island Hwy. 245-3946 DL 00237A

BEAUTIFUL SETTING
In a new park at Milnes Landing offers you more. EX: A trip to Reno while we ready your new home. Buy Right, 474-2154. DL01927.

COSY 2-BEDROOM MOBILE home in Goldstream Ville. Features fireplace, large covered porch, spacious yard. $15,900 firm. 474-1841.

AFFORDABLE DOUBLE WIDE in family location, priced right, won't last. Buy Right, 474-2154. DL01927.

169 MOBILE HOMES AND PARKS

BY OWNER. $14,500
12x64, 2 bedroom, tip-out living room. Includes stove, fridge, washer and dryer. Excellent condition. Open to reasonable offers. 382-8056, 478-5307.

SACRIFICE THIS 1973 12X56 Embassy, washer, dryer, fridge, stove, curtains, private sundeck, addition, large workshop, fully skirted. Cost $18,500. Sell $16,000. 478-8192 or 656-6260.

24 X 40, 3 BEDROOM DOUBLE wide in excellent condition, situated in family section of quiet treed park, large storage shed, two parking spaces, $20,000. 474-1350 after 6pm

1974 24 X 52 THREE BEDROOM, mobile home, fenced backyard with small garden. 10 X 16 attached workshop. Concrete patio. Located in adult park. Phone 478-3147.

1974 MOBILE HOME IN PRIvate park on extra large lot. Fully furnished, including stove, fridge, washer, dryer, many other extras. $19,900. Phone 478-9898 after 6.

BEAUTIFUL HOME
Quiet location for this well kept 12x68; adult park. Close to town. Buy Right, 474-2154. DL01927.

REPO
Family area, nice home, low price. Buy Right, 474-2154. DL01927.

DOUBLE WIDE RENT WITH option to purchase 3 bdrms and 1½ baths, all appliances. Call Keith, 478-6434 or 478-0034. Admiral Homes Ltd. DLR. 013438.

GEORGE ESTATES
Last site left for adults only. Buy Right, 474-2154. DL01927.

2 BEDROOM, FURNISHED, washer, dryer, air conditioner, sundeck, extra storage, close-in, $11,800. 474-1628

10 X 40' MOBILE HOME ON Salt Spring Island, 12 x 14 edition, $4700. Can be moved, must sell. 385-1674

FOR SALE 1970 IMPERIAL MOBile home, 54 x 12. Open to offers. 478-1880

MILL BAY, DOUBLE WIDE, 3 bedroom, fenced yard, shed, $19,900. 112-743-9674.

ATTRACTIVE MOBILE HOME, 24 X 52, two bedrooms, den with bar, applicances, sundeck, children and pets welcome. 478-6659 after 5pm

SET UP IN TRI-WAY PARK Immaculate 10 x 42 Estvilla, fully furnished, 1 bedroom situated on small easy to maintain space. Adults only. $6800. 384-8791, 478-8181. DL01297A.

178 SUMMER HOMES, COTTAGES and RESORTS

ARIZONA RESORT
Limited space for weekly and monthly furnished rental during Nov., Dec., and early Jan. Enjoy golf, heated pool, complete recreational facilities, and Arizona's beautiful weather at preseason rates.
Call or write now for details. Fountain of the Sun, 8001 East Broadway, Mesa, Arizona 85208 Phone 602-832-2600 Ext. 29.

YES, WE'RE OPEN!
Enjoy a break away from the city on Salt Spring Island. We specialize in silence, no TV or phone but our two-bedroom cottages do have a fireplace, electric heat throughout for comfort. Come and relax at St. Mary Lake Resort. Phone 112-537-2832 for reservations or write to RR1, North End Road, Ganges, B.C. V0S 1E0.

190 ROOM and BOARD

CRAIGMYLE GUEST HOUSE
Sitting in the shade of Craigdarroch Castle, for $285 you receive three meals a day, maid service, large lounge, dining room, come and go as you please. All ages welcome. Packed lunches available. Daily and weekly rates. 595-5411.

OAK BAY GUEST HOUSE
2 vacancies available immediately. Apply 1052 Newport Ave. or phone 598-3812 or 595-6963.

ROOM IN PRIVATE HOME, student, non-smoker, no drinking, share kitchen, partially furnished. 384-3051

193 ROOMS TO RENT

DOMINION HOTEL
Rooms from $50 per week to $175 per mo. with TV and maid service at our full-facility

C-8

200 APARTMENTS TO RENT UNFURNISHED

YOUR PLACE MANAGEMENT
1720 COOK ST. 388-7324

CUBBON RENTALS
1035 NORTH PARK
1044 BALMORAL ST.
Now available for viewing the second stage of this fine building. We have Bachelor and One Bedroom units available for the senior renter. This adult building has a billiard room, TV lounge and games room for your convenience. Suites have coloured appliances, deluxe carpets, tasteful wallcoverings in kitchens and bathrooms. Cablevision and heating allowance included in your rent. We have underground parking and two elevators. Close to Wellburns, consistently one of Victoria's lowest priced supermarkets. To view these suites call at our office between 11 and 2 p.m. Monday to Friday. After hours, Suite 408 or call 388-7324 for pickup at your convenience.

CLOVERDALE
TOWNHOUSE COURT
991 CLOVERDALE
2-BEDROOM SUITES AND BACHELOR SUITES AVAILABLE
HEAT AND CABLE INC.
CHILDREN WELCOME
Open to View 12-7 p.m.
Contact Manager in Ste. 101
385-0814 or 385-0991
answering service
GREEN BANK DESIGNS LTD.

C.P.M. RENTALS

BRISTOL APTS.
1138 View St.
Special Discount for Pensioners. 1 and 2-BR. suites. Close to town. Call Manager at 388-9516.

611 CONSTANCE
Nov. 1st
Spacious 2-BR suite. One child welcome. Call Manager at 386-0688.

THE CHALET
1465 Fort St.
Bach. and 1-BR from $165. Call Manager at 595-2529.
Complete Property Management (A Div. of D. F. Hanley & Assoc.)

WESTMONT
REALTY LTD. 388-4434
639 CONSTANCE
Spacious, newly redecorated, 1 and 2-bdrm. suites. Utilities incl. $184 up. 382-7306.

1226 JOHNSON
Cozy, bright 1 and 2-bdrm. suites. Close to all amenities. Child welcome. 384-0132.

611 ADMIRALS
1 and 2 bdrm. suites. Central location. $195 up. Utilities incl. Child welcome. 382-3964 or 388-4434.

PEACE AND QUIET
A new 90-suite apartment at Brentwood Bay, close to Sidney, Swartz Bay, Pat Bay and Marina. Includes heat. Adults only — no pets. West Saanich Rd. and Verdier.
From $250—2-bdrm. suite
From $205—1-bdrm. suite
To view call Resident Mgr. at 652-3437 or Jack Mears Oak Bay Realty, 598-3321.

DARWAI
855 DUNSMUIR
Overlooking West Bay Marina, 1 bedroom from $195-$200. Includes drapes, wall-wall carpet. Heat cable and water. Please call 384-6352.

760 QUEENS
One 2 bedroom, $225. For information call 388-6659.

2630 COOK ST.
1 bedroom $175. For information call 386-3690.

Park Pacific
STADACONA CENTRE
1545 PANDORA
SEVERAL DELUXE 1-BEDROOM — SOME WITH FIREPLACE — SOME OVERLOOKING COURTYARD GARDENS — ALL KITCHEN APPLIANCES — FULL AMENITIES — ADULT ORIENTED BLDG. SORRY NO PETS. FROM $325.00 MO.
RENTAL OFFICE
1545 PANDORA
BY APPOINTMENT ONLY
595-3132

WEST COAST COURT
At Blanshard and Hillside
"Completely furnished on request" A few choice one-bedroom suites left in this centrally located complex. Most suites face a beautifully landscaped courtyard, access corridors baffle all street noise so the convenience of a busy location is completely protected from any hustle and bustle. Fully covered parking available with two separate elevators from the parking area to the east and west wings of this fine DI Castri designed building. Convenient banking and other commercial services available within the complex.
For special move-in privileges on these remaining suites and to view please call Mrs. Henry at 388-4721 or visit us on site daily 9 a.m.-5 p.m.

STOP
Looking for a nice clean building and very reasonable rent? Our rent includes parking and, most important, your heat; a savings of $30 a month on your rent.
899 Craigflower
384-1101 384-6606
TOD-HACKETT CONSTRUCTION LTD.

3 ROOMS, REASONABLE TO right person. 598-3650.

200 APARTMENTS TO RENT UNFURNISHED

565 MANCHESTER ST.
Deluxe 1 bdr's available
Contact Mr. A. Olivier Res. Gmr
Ste No. 204 or 383-0690

Highlander Apts
2151 Haultain St.
1 br available
Contact Mrs. M. Cardinal
ste. No 310 or 592-4355

Greenleaves Apts.
Bachelor, 1 br's available
Contact Peggy Gustaeson
ste 108.

Don Quadra
3244 Quadra St.
Lge Bachelor suite
$180.
Contact Nan Douglas
ste #1 or 382-6407

BROWN BROS. on LANSHARD
385-8771 (ANYTIME)

$500.00—#3—1464 Fort St. at Elford. 3-bedroom townhouse, W/W carpet, den, fireplace, washer and dryer.

For further information please call Brown Bros. Agencies Ltd., 385-8771 (anytime).

MAPLEWOOD GREEN
3255 COOK
Bachelor 1 and 2 bdrm suite available. Including, swimming pool, suana, billiards and free heat.
382-0815 or 385-0045.

OAK BAY AVENUE — Small 1 bdrm near stores, bus, etc. rent $117.00 Avail Nov. 1st 384-9335.

FAIRFIELD — Quiet 1 bdrm suite near stores, bus, etc. Suitable for older person. Avail Nov. 1st $175.00 Phone 384-9335.

WALKING DISTANCE TO TOWN — Well kept older block. Bach. & 1 bdr. $100-$135. To view call 384-5830.

david burr ltd.
655 Fort 384-9335

FAIRFIELD CHARACTER SUITE
Located high on a hill overlooking Fairfield. Quality 2 or 3-bedroom suite. Beams, panelling and fireplace in living room. Modern kitchen, top line appliances, separate dining room, 2 full baths. Ground floor entrance, small private yard. Suit professional couple. $495.00 per month. Available 1st Nov. Phone 388-6275, pager 2471 or 383-2944.
Fairfield Realty Ltd.

Century 21 WESTERN HOMES
1037 Cloverdale 386-3494

1-BR Hillside-Quadra. $200. Avail. Oct. 1-78. Call Mrs. Kenny, 383-9139 or 388-6314.

PRIVATE BEACH
Condominium with private entry. Secluded adult oriented complex. 30 mins. from downtown Victoria. 3 units available from 1000 sq. ft. to 1300 sq. ft. 2-bedroom, 2-bathroom, Vacuflor, dishwasher, fridge and stove, $350-$395. Roscoe Developments Corp. 642-5254.

available immediately — 1 bedroom basement suite in house — rustic setting 15 driving minutes to town. $200.00. To view call: 386-2111 MONTREAL TRUST

Available November 1st — Bachelor suites in well kept older building close to Jubilee Hospital. $152.43 and $156.75. Off street parking. Phone MONTREAL TRUST 386-2111 or 595-3558.

IMMEDIATE ROCKLAND AREA
2 bedroom suite for rent in newly renovated older character building, separate entrance, children and pets welcome, for more information call Realspan Properties, 388-6454. To view apply suite #8, 1501 Laurel Lane, 4-7 pm. daily.

NEW $269
Available Nov. 1. Central locaton, 2 bedroom, 1½ baths, covered parking.
VILLA LISA
1115 Queens
Res. Mgr. 386-3646.

CAPTAIN'S WALK APT
1357 ESQUIMALT RD.
SENIOR CITIZENS DISCOUNT
1 bedrooms from $175
2 bedrooms from $245
Some with seaview
Free covered parking available
Close to shopping, bus at door
Phone resident manager at 385-9381.
SORRY NO PETS

CRAIGHOUSE
885 CRAIGFLOWER RD.
1-bdrm. suite avail. now, $195 and up. 2 bdrm. avail. Nov. 1st. Fridge, stove, heat, hot water, drapes, 2-w carpet. Vic West bus at door.

385-5406

LUXURY
2-BEDROOM SUITE OVERLOOKING SWIMMING POOL, AT LAUREL POINT. RENT INCLUDES ENSUITE, WASHER, DRYER, DISHWASHER, 2 FULL BATHROOMS, ACCESS TO GAMES ROOM, SAUNA, ETC. CALL 477-0073. ADULTS ONLY, NO PETS.

WATERFRONT
Country resort setting. A carefully laved out smaller apt. 1 bedroom plus den. 7 steps from parking to private entry. $225 plus utilities of approx. $25. Roscoe Developments Corp. 642-5254.

WATERFRONT
One and two bedroom suites in adult only, no pet building. Available Nov 1st. Heat and cablevision included in rent. Building features indoor pool, game room and sauna. Call Realspan Properties Ltd, 388-6454 or Resident manager, 385-4022.

LORD STANLEY MANOR
1350 Stanley Ave., 1-bedroom suites from $217 includes heat, cable, wall to wall, drapes, parking, sauna, adult block, no pets. 595-4128.

1 BEDROOM MODERN REASONABLE
Nov 1, 477-7884 or 382-1038.

$160
Available Nov. 1
High Hillside area, modern bachelor apartment, cablevision, wall-to-wall carpet, drapes, appliances, heat, parking, separate entrance all included. 479-3402.

1 BEDROOM SELF CONTained, $140 per month, 1 bedroom share bath, $115 per month. Includes utilities, parking. Married Couple, children welcome. Available immediately. 384-2772

SEMI-WATERFRONT, 2 BEDroom, park-like setting, adult oriented block, utilities not included in rent, reliable tenants only. Phone 386-0604.

200 APARTMENTS TO RENT UNFURNISHED

WINDSOR COURT APTS.
252-254-258 Gorge Rd. E.
BRIGHT SPACIOUS APTS. HEAT INCLUDED. EXCEPTIONAL RECREATION FACILITIES.
Including:
50' indoor swimming pool — saunas — swirlpool — squash court — tennis court — universal gym.
1 Bed. from — $215
2 Bed. from — $275
Adults only — no pets
For information or appointments please call Resident Managers:
Mr. and Mrs. Mundy
385-6075
Mrs. Pepperall Jr.
384-6305
Mrs. Pepperall Sr.
384-6103
Mr. John Johnston
386-3692
Office Mon.-Fri.
388-4555
MacArthur Park Estates

PRINCESS PEMBROKE APTS.
1020 Pembroke St.
(By Athletic Park)
New Building
Children Welcome
Close to Town, Schools and Shopping
W to W carpets, Drapes, Large balconies, Elevator, Controlled Entrance.
DISPLAY SUITE
1-Bedroom Suites
$195-$220
Resident Managers
Mr. and Mrs. J. BRANT
382-9454
Anytime
Sorry, No Pets
Chateau Rockland Apts. Ltd.

FIRST CHOICE IN APARTMENT RENTALS
REDWOOD PARK
(155, 157 Gorge Rd. E.)
Want to make a change? Tired of the same old place? Why not make your autumn move to a bright, fresh suite in Redwood Park featuring a full-sized swimming pool, sauna, covered parking, and sundecks? Available immediately, one and two-bedroom suites from $225.00 and $255.00, heat included. Please call 384-2858 or 385-6553.

ELLERY APTS.
837 Ellery St.
One of our best apartment dollar values priced from $225.00 for two-bedroom suite, and from $150.00 for a one-bedroom suite. Heat included. Children welcome. For appointment to view please call resident manager, 386-0045.

P. R. BROWN & SONS RENTALS
BACHELOR SUITES
$155.62—Vancouver Villa, 710 Vancouver St. 382-9393
$168.00—Senator Apts, 1764 Oak Bay Ave. 598-8577
$183.23—Richardson Villa, 1041 Richardson St. 388-6156
ONE BEDROOM SUITES
$169.50—Sunridge Apts., 1244 Balmoral Rd. 385-3435
$172.00—Carolwood Apts., 1831 Pandora Ave. 595-5817
$176.65—Central Manor, 1230 Fort St. 385-3435
$186.00—Royal Inglewood Apt., 2100 Richmond Rd. 595-2180
$190.81—Townside Manor, 975 Balmoral Rd. 384-0307
$194.00—Senator Apts., 1764 Oak Bay Ave. 598-8577
$200.00—Cherry Blossom Crt., 310 St. James St. 385-2501
$214.00—Monte Carlo Apt., 1030 Pendergast St. 384-5096
TWO BEDROOM
$180.90—Alberta Apts. 919 Vancouver St. 385-8586
$237.00—Vancouver Villa, 710 Vancouver St. 382-9393
$237.00—Townside Manor, 975 Balmoral Rd. 384-0307
CONDOMINIUM
$300—Two bedrooms, two baths. Appliances. Central location. 385-3435.
P. R. BROWN & SONS
762 Fort Street 385-3435

KIM
Available for viewing, choice apartments with W-W carpets, drapes, fridge and stove in quiet clean entrance controlled buildings.
404 DUDAS 384-1433
1 Bdrm from $200.
960 INVERNESS ST. 385-5292
1 Bdrm from $195.
1025 KINGS ST. 383-7633
1 Bdrm from $210.
1017 QUEENS ST. 388-9780
1 Bdrm from $200
Some of these fine suites available for immediate occupancy, others Nov. 1st., for further information phone apartment Managers — Sorry no pets.
OFFICE — 386-3281
EVENINGS AND WEEKENDS
388-5852 or 385-5292

NEW $269
Available Nov. 1. Central locaton, 2 bedroom, 1½ baths, covered parking.
VILLA LISA
1116 Queens
Res. Mgr. 386-3646, 383-1731

SWIFTSURE APTS
540 RITHET ST.
James Bay area. One block from dallas, 1 bedroom apartment available Nov. 1st. 384-2276.

MODERN, 1-BEDROOM BASEment apartment, Esquimalt-city area. All appliances plus laundry, carpeting, drapes, utilities included. Responsible working person for October 15th. $180 per month. 383-5258, after 6.

200 APARTMENTS TO RENT UNFURNISHED

BROWN BROS.
"People Helping People"

BACHELOR
$160.00 The Prince Charles, 215, 217, 219, 221 Gorge Rd. East.

ONE BEDROOM
$191.25 Antrim Court, 2310 Quadra St.
$185.00 Blackwood Manor, 2664 Blackwood St.
$200.00 The Charles Dickens, 243 Gorge Rd. East, heat inc., w/w carpets, call 388-6448.
$210.00 Continental House, 464 Lampson St., swirlpool.
$185.00 Gordreau, 129, 131, 135 Gorge Rd. East, pool, sauna, swirlpool, call 388-5740.
$185.00 Hollyview Arms, 1180 View St.
$176.25 London Flats, 1321 Broad St.
$176.25 Lord Nelson Apts., 1615 Belmont Ave.
$163.80 Louise Apts., 1143 Pandora Ave.
$210.00 830 Pembroke.
$195.00 The Prince Charles, 215, 217, 219, 221 Gorge Rd. East.
$190.00 Redwood Park, 155, 157 Gorge Rd. East, w/w carpet, heat inc., pool, sauna.
$160.00 Regency Apts., 1975 Lee Ave., heat inc., close to Royal Jubilee Hosp.
$206.25 Sierra Villa, 547 Niagara St.
$185.00 Skyline Apts., 2925 Qu'Appelle.
$195.00 Thornwood Manor, 1028 Inverness Rd.
$192.00 Vista Royale, 1345 Pandora Ave., swirlpool, sauna.
$201.25 Wellington Manor, 1670 Fort St.

TWO BEDROOM
350.00 Chamberlain Walk, 1841 Oak Bay Ave.
$275.00 Charles Dickens, 243 Gorge Rd. East. w/w carpet, call 388-6448.
$243.00 Continental House, 464 Lampson St.
$225.00 1321 Fernwood Rd.
$275.00 Gordreau, 129, 131, 135 Gorge Rd. East, w/w carpet, pool, sauna, swirlpool, heat inc. Call 388-5740.
$196.25 Lord Nelson, 1615 Belmont Ave.
$265.00 830 Pembroke.
$300.00 The Prince Charles Apts., 215, 217, 219, 221 Gorge Rd. East, w/w carpet.
$217.00 #4—2624 Quadra St.
$300.00 Redwood Park, 155, 157 Gorge Rd. East, w/w carpet, pool and sauna.
$210.00 Royal Commodore, 715 Vancouver St.
$203.00 Vista Royale, 1345 Pandora Ave., sauna, swirlpool, heat inc.
$315.00 Westfield, 1024 Fairfield Rd.

For further information call:
BROWN BROS. AGENCIES LTD.
385-8771

QUALITERRA COURT
804 Esquimalt Rd.
SPACIOUS 3-BR. Family Suites From $300 Per Month
Close to schools and stores, call Manager
Mr. MacDonald at 386-6296
Complete Property Management (A Div. of D. F. Hanley & Assoc.)

Waterfront Apts.
Absolute peace and quiet a priority, from $185. 3 only available. Roscoe Development Corp., 642-5254.

RENT REDUCTION ON 1-BEDroom apartment in exchange for light janitorial duties in small apartment building. Share bathroom. Suitable for middleaged or retired lady. Available November 1st. After 5, 383-4082.

ESQUIMALT — CLOSE IN 3½-room, bright ground floor apt. with heat, hot water, cable and parking, $197. Dickie Agencies Ltd., 919 Fort, 383-2810 or 382-4312.

ESQUIMALT — CLOSE IN Bright, large, 4½-Rm. Apt. with w/w and fantastic views and parking, $226. Dickie Agencies Ltd., 919 Fort St, 382-4312 or (Mgr. 383-8307).

KINGSWOOD
2552 VANCOUVER
Bachelor suite available immediately, $159. No children or pets. Res. Manager 385-1789.

VIEW TOWERS
One bedroom and bachelor suites for rent. Phone office hours 8:30-12 and 1-4. Monday-Friday. 382-0922.

VIC WEST
1-bedroom apartments with view, heat, cable, wall-to-wall, fridges, stoves, and drapes included. From $185. Small children welcome. Phone to view 386-9654.

SAVE CAR EXPENSE. 2-BEDroom, 2 bathrooms in adults only modern highrise, 5 minutes to downtown, waterfront and shopping. Indoor parking, $350 monthly. Phone 382-4650 or 479-2223.

TWO BEDROOM SUITE, NOW available in well maintained older block at Fort and Cook. Mature tenants only. $197 includes heat and cablevision. Call Royal Trust 388-4311.

VICTORIAN APT.
2111 SPRING RD.
1 B.R. from $160. Parents with child welcome. Res. 383-6989

ONE AND TWO BEDROOMS, modern building, close to downtown, $194 and $233. Includes heat, cable and parking. 382-4173, 652-2815.

SCENIC WATERFRONT. 1 AND 2-bedroom modern apartment in peaceful, adult oriented complex, on the seashore, $180-$350. Roscoe Dev. Corp. 642-5254.

885 OLD ESQUIMALT RD. APT. One bdrm. beautiful suite, $185 Beautiful bachelor suite has small bedroom, $161. Adults no pets. 477-7026 or 383-5083

AVAILABLE NOVEMBER 1ST. Unfurnished 1-bedroom, controlled entrance, heat and cablevision, Cook Street area. Elderly or mature adults. 384-5416.

VIC WEST, BACHELOR AND 1 bedroom, heat, cable and parking free, near bus stop and downtown. Mature adults please. After 4, 386-7245

6C1. SEMI-WATERFRONT, 2 bedroom, park-like setting, adult oriented block, utilities not included in rent, reliable tenants only. Phone 386-0604.

2 BEDROOM BASEMENT suite, fridge, stove, washer and dryer, 1316 Bay St. Available November 1st. $245 monthly complete. 477-8945.

ONE BEDROOM SUITE, $155 A month, no pets. 382-6853.

200 APARTMENTS TO RENT UNFURNISHED

LARGE 5 ROOM SUITE, IN lovely old character home, newly decorated, fireplace, private entrances. Close in. Lease. $295 per month. 382-7654.

COOK ST. CLOSE TO BAY bright three room suite in small block, $174 includes heat and parking. Call Royal Trust 388-4311

BRIGHT 2 BEDROOM APARTment, centrally located, children welcome. 383-7546.

ESQ.—NADEN—YARROWS 1 and 2 bdrm., seaview, adults, no pets. 477-8096, John, 388-7557.

TWO 1-BEDROOM COTTAGES, 6 Mile Motel, $145, all utilities included. 478-1828 before 7 pm.

2 BEDROOM SUITES, $200, $210. Sussex, Esquimalt. Child welcome. 383-2478.

APARTMENT FOR RENT, $183, near Naden, one bedroom like new. 479-1194

SPACIOUS 1 BEDROOM, HEAT, cable, appliances, $175. 658-5877.

201 APARTMENTS TO RENT FURNISHED

MONTHLY
WEEKLY
DAILY
Adjacent to Parliament Buildings on quiet street. Fully furnished one bedroom suites. Phones (no charge for local calls), colour TV, saunas, pool, games room, coin laundry, utilities.
THE ROYAL SCOT INN
425 QUEBEC ST.
PHONE 388-5463

MAYFAIR COURT
Well-furnished, modern bachelor Apt., across from Mayfair Shopping Centre, quiet surrounding, Laundry mat, elevator, heat, cable, water, parking, linen, dishes and TV included. Short and long term rent; $230-$250. 650 Speed Ave., 388-7337.

RIGHT DOWNTOWN
All brand new. Singles, doubles, family unit with kitchens, 1 bedroom suites with kitchenettes. All have color TV and free phones. Your room is quiet. Full facilities. All under one roof. Weekly or monthly rates. Reasonable. Royal Olympic Hotel, 642 Johnson-388-5513

BEST WESTERN TRAVELLERS INN
710 Queens Ave. at Douglas. Large units, queen size beds, colour TVs, including kitchen. Available October 1. Weekly maid service from $252 per month. Call 388-6641.

DELUXE ACCOMMODATION Furnished bachelor and 1-bedroom suites. Maid service, answering service. Indoor heated pool, cocktail lounge, saunas, coffee shop, dining room, laundry, colored cable TV. "No pets." Coachman Inn, 229 Gorge Rd. E. Phone 388-6611.

SOUTHGATE ST.
Furnished Basement Suite. Walking distance to Parliament Buildings, Vic. General, and downtown. Available Nov. 1st.
CREIGHTON PROPERTY MGMT.
388-4422

DELUXE ACCOMMODATION Furnished bachelor and 1-bedroom suites. Colored TV, dining room, laundry, indoor pool, hydro pool, saunas, lounge, maid service answering service. No Pets. Canterbury Inn, 310 Gorge Road. Phone 382-2151.

BEACON HILL AREA, 1-BEDroom condominium, prestigious building, available November 8th to March 15th. Well and tastefully furnished, large indoor pool, plus many amenities, $375 per month. Near bus, park, and ocean. 388-6996.

ROYAL VICTORIAN MOTEL
Weekly and monthly rates, large units, some 1 and 2 bedrooms from $180 per month and $55 per week. Please call 385-5771.

ESQUIMALT — CITY SIDE Several bright 3½-rm. apts, with main furniture plus heat, H water, cable, and parking $197 to $206. Available now and Oct. 1. Dickie Agencies Ltd., 919 Fort, 382-4312 or 383-8307.

NOW RENTING IN THE SUN Crest Motel, all new fully furnished bachelor apartments for $300 per month, including all utilities plus maid service. For further information please call 384-5122, 360 Gorge Rd. East.

1 BEDROOM PLUS LOFT AND den, fully furnished. Pool, sauna, swirl pool, tennis court, free parking. Available for 6 months or more, $410 month, must be seen, 417-1009 McKenzie Ave. 479-9967.

AVAILABLE IMMEDIATELY deluxe bachelor suite, fully furnished, controlled entrance, underground parking, swimming pool, sauna, whirl pool, fantastic ocean view, $225 per month. 721-3529 (Victoria).

DOWNTOWN, FURNISHED STUDIO SUITE. AVAILABLE IMMEDIATELY. KENT APTS. 1322 BLANSHARD. MATURE ADULTS, NO PETS. $180. 592-7536.

ESQUIMALT — CLOSE IN 3½ Rms (1 bdrm). Bright ground floor apt with main furniture, covered parking, heat, hot water and cable. Sept. 1. $203. Dickie Agencies Ltd. 919 Fort, 382-4312.

QUIET COSY 1 BEDROOM furnished suite in the Ross Bay-Fairfield district. Close to sea, bus. Heat and water included. Vacant, $225 per month. Phone 386-0246

ROOMY, DELUXE SUITE; full kitchen, all utensils and linen, low weekly and monthly rates. Daffodil Inn, 680 Garbally Rd. 386-8351.

FAIRFIELD, BASEMENT bachelor apartment, heat, electricity included, $134. Available now, no pets, references, 384-4957.

FURNISHED APT PLUS board to mature person or couple in exchange for some cooking and part care of shut-in. Drivers Licence required. 656-3146.

ONE BEDROOM SUITE. MODern close to downtown. Pool, sauna and parking. Weekly or monthly rates to May 1st only. 386-2812.

MODERN ONE BEDROOM, utilities included, share bathroom, suitable for working girl. $165. 595-1602.

FURNISHED BACHELOR suite. Self-contained. Quiet lady only. Near Mt. Tolmie. Call 477-3626, Cliff Salmond.

ORCHARD HOUSE, SPACIOUS bachelor, sauna, pool, whirl pool, parking, heat, $260. 658-8842 evenings.

1 BEDROOM FURNISHED suite, Rockland area, available immediately. 595-2252 after 5 pm.

COSY COTTAGES WITH FIREplaces, no pets, Malahat Bungalows, 478-3011.

1-BEDROOM APARTMENT, $132 per month, near Naden. 383-9857

SELF-CONTAINED BACHElor, non-smoking male, intending to live singular, 385-5444.

1 BEDROOM, $165; 2 BEDroom, $250; 341 Island Highway. All utilities included.

SELF CONTAINED CLEAN, quiet bachelor suite, $121. 388-7605.

COSY BACHELOR, $145. NO bed. Quiet Esquimalt block, view. 382-5612

TWO BEDROOM SUITE ; $215, furnished. 595-0367.

ONE BEDROOM, $160. CENtral. 595-4453 after 7:30 pm.

LARGE 2 BEDROOM FURnished suite, $200. 477-8522.

SELL IT FAST THROUGH CLASSIFIED DIAL 386-2121

202 FURNITURE TO RENT

MAIS
FURNITURE and APPLIANCES
RENT
COLOR or BLACK—WHITE TVs FURNITURE—APPLIANCES MICROWAVE OVEN
at PENNIES per DAY
1821 COOK
385-2435

STANDARD FURNITURE
Three Rooms from $40 per month
Immediate Delivery
382-5111

CAMOSUN
FURNITURE RENTAL
Month to Month
Piece or group
Immediate Delivery
833 Yates 383-3655

203 APARTMENTS WANTED

SINGLE WOMEN NEEDS ONE bedroom house, duplex or large apartment. ASAP. $250 maximum. Close to town with fireplace and large windows preferred. Please call Marie weekdays before 5 at 388-4438.

RESPONSIBLE COUPLE WITH cat require 1 or 2 bedroom suite, private entrance, utilities included, parking. References. 383-2149 After 6.

WORKING GIRL WOULD LIKE one bedroom furnished apartment, in house with fireplace. Near Jubilee Hospital for November 1st. Call after 7, 386-8601.

MATURE COUPLE REQUIRES 2 bedroom suite preferably with view, near waterfront, November 1st. 479-8968.

MATURE MALE DESIRES small 1 bedroom or bachelor with fireplace, 721-2233 after 5:00

204 SHARED ACCOMMODATIONS

3 SPACIOUS ROOMS TO RENT in beautiful ocean side character home. Would suit mature working couple or fully employed younger person. Complete use of all house facilities, dishwasher, table top stove, garbage disposal and backyard on beach with greenhouse. Would prefer people interested in gardening. Available immediately, security deposit required. Can be viewed any time after noon, daily. 598-4660. Immediate occupancy.

WANTED ONE YOUNG FEmale adult to share with two others, a clean 3 bedroom fully furnished suite in house located within walking distance of downtown. Price $110 per month, includes all except share of phone. 383-9172.

LADY WILL SHARE EXCEPtional home, Esquimalt, fully furnished 2 bedroom in-law suite, private entrance, fireplace, utilities. Share owners kitchen or rent bedrooms separately. 386-1730, 6-7 pm.

2 ROOMS FOR RENT IN peaceful, shared house, vegetarian, non-smoking. Available November 1st and December 1st. 595-3647 evenings and weekends.

SINGLE WORKING MALE looking for working female to share 2 bedroom house, have most furnishings. 383-0471 Mike.

HOUSE TO SHARE. WARM, comfortable atmosphere. Fireplace, washer, dryer, etc. $96. 592-1556.

COSY ROOM FOR CONGENIAL girl sharing lovely older home with 4 other girls, downtown area. 382-8375.

LADY WILL SHARE FURnished apartment with middle aged lady, 383-0689.

NEAR SIDNEY, PERSON 25 TO share house, $160, 656-7032.

WANTED GIRL TO SHARE beautiful old house with 3 others 382-2577

206 DUPLEXES TO RENT

EXECUTIVE TOWNHOUSE available immediately, 3 bedrooms, 1½ baths, living room with built-in bar, dining room, kitchen with eating area, fridge, self-cleaning stove and dishwasher, laundry room with washer and dryer, drapes, $475 per month. Call after 6 p.m. 388-7402.

OCEAN VIEW, 2 BEDROOM, 2 storey townhouse, wall to wall, fridge, stove, dishwasher, washer and dryer, hookup, drapes, 1½ baths, large storage area, very spacious living area. Almost new. Utilities extra. Must be seen. 479-8445.

L8L8 CHESTNUT, NOVEMBER 1st. Ground floor, front. Private entrance, 1-bedroom plus. Hot water and quality teak furniture. Range and fridge, covered carport, grounds cared for. Suit working couple, no pets. $225. 595-8158

LANGFORD — AVAILABLE NOvember 1st., small 2 bedroom side by side duplex, with Franklin fireplace, young working couple or single only, $250 month, no dogs, cat OK, 479-6894.

ESQUIMALT BORDER — 3 bdrms., 1½ baths, fireplace, stove and fridge with sundeck over the carport. $375. Avail. Oct. 1st.
david burr ltd. 384-9335

MODERN SIDE BY SIDE DUplex, 2 or 3 bedrooms, stove, fridge and water included, drive in garage, full basement, available November 1st, $350. 477-8098.

TWO BEDROOM SUITE, fridge, stove, hot water included, $195. 2500 Quadra, reliable people, no pets, reference required, to inquire 384-6126, Mr. Johnson.

FURNISHED SPACIOUS 2-BEDroom lower duplex, fully carpeted with fireplace. View this Saturday, 1-5 pm, 1765 Kenmore Road. $275 per month.

COOK AND FAIRFIELD, 2 BEDroom sidexside duplex, full basement, drive in garage, stove, fridge, available November 1st. $325. 383-6063 after 6.

HOUSE, MAIN FLOOR, THREE bedrooms, dining room, fireplace, patio, half utilities, nice view, for quiet older couple. 384-7836.

WANTED YOUNG MATURE female to share upper duplex in big Colonial style house. $155 including heat. 386-1602 after 5pm.

NOVEMBER 1ST, MODERN 1 bedroom lower duplex, carpeted, appliances, covered parking. $235. 477-8416.

3-BEDROOM, FRIDGE AND stove, K-Mart area. $275 per month. Available November 1st. 477-5701, after 6.

SEAVIEW, SIDE BY SIDE DUplex, Esquimalt with 3 bedrooms and 1½ baths, available Oct 16th, at $350 per month. 477-2473.

SIDE BY SIDE, 3 BEDROOM, rumpus room, 2 fireplaces, carport, 1½ baths, Walnut St. $310, Dec. 1st. 658-5870

WILLOWS BEACH, 2-BEDroom duplex, dining room, fridge, stove, washer, dryer. No pets. $350. 592-9349.

SIDE BY SIDE DUPLEX, 2 BEDroom suite, nice view, carport, after 4, 383-0004.

THREE BEDROOM FOR RENT available now. 384-1539, 385-4908 after 4.

2 BEDROOM SIDE BY SIDE DUplex, fireplace, close-in, $165 per month. 477-1645

HAULTAIN AREA, TWO BEDroom duplex, stove, fridge, heat supplied, $295. 477-8522.

WATERFRONT
Gonzales Bay, 2½ bedrooms, fireplace $285. 598-7689.

2 BEDROOM LOWER DUPLEX in Colwood. Washer, dryer, fridge, stove. 478-2215.

206 DUPLEXES TO RENT

BEACH DRIVE DUPLEX
Willows Beach area, 2 bedroom and dining room, living room with fireplace, full basement, gardening included, $450 per month, Nov. possession 592-0613. Sorry no pets.

FAIRFIELD, 2 BEDROOM, dining room, fireplace, wall to wall, $300. 382-3068.

JUBILEE AREA, ONE BEDroom, all utilities included, $175 per month, 385-7866.

BACHELOR COTTAGE, $195. Two bedroom, $285. Beacon Hill Park. Utilities included. 383-5441.

SIDE BY SIDE DUPLEX, 2 BEDroom suite, wall to wall carpet, nice view, carport, after 4, 383-0004.

TWO BEDROOM DUPLEX, NO children, no pets. Phone 382-8734.

WOOLCO AREA, 3 BEDROOM, possibility of 4th, $325 477-5612.

207 DUPLEXES WANTED TO RENT

RELIABLE MAN WITH 2 CATS, looking for furnished 2 bedroom side by side duplex with fireplace in Saanich. Please phone after 4 pm, Mr. Wheeler, 386-4072.

RESPONSIBLE COUPLE WITH cat require 1 or 2 bedroom duplex. Prefer fireplace, some utilities. References. 383-2149 After 6.

2 QUIET NON SMOKING PROfessional females want sunny 1 bedroom apartment, fireplace, 386-0954 after 5pm.

210 HOUSES TO RENT UNFURNISHED

BROWN BROS. on LANSHARD
385-8771 (ANYTIME)

$325.00—2943 Shelbourne St. Nice 2-bedroom home. W/W carpet, fireplace, very clean, close to Hillside Shopping Centre.

$385.00—1188 Highrock Place. 3-bedroom home, dining room, rumpus, basement, nice Esquimalt neighborhood. Close to schools.

$500.00—#3—1464 Fort St. at Elford. 3-bedroom townhouse, W/W carpet, den, fireplace, washer and dryer.

$450.00—3205 Kenya Place. Close to Cedar Hill Comm. Centre. 3-bedroom with dining room, fireplace, W/W carpet, rumpus room, basement.

For further information please call Brown Bros. Agencies Ltd. 385-8771 (anytime).

Century 21 WESTERN HOMES
1037 Cloverdale 386-3494

Large 3-bed. in Esquimalt. Appl., Rec. Rm. Sauna, w/w and more. $450. Avail. now.

2-Bed Townhouse in James Bay. Well kept. Basement, appl., patios, lots of storage. $350. Avail. now.

Bottom half duplex. Esquimalt, 2 Bdrm, w/w, all appliances. $295. Avail. now.

2 Bdrm. Colwood. w/w. Fri. and Sat. $265. Nov. 1.

Call 388-6314 for more info. on the above.

WESTMONT
REALTY LTD. 388-4434
DELUXE TOWNHOUSE
$450 per month. Brand new, two bedroom townhouse in country setting. Can be leased with option to purchase. For complete details contact:
388-4434 RICK KINNIS 477-9394

478 WEBB COLWOOD
Modern 3-bedrm home, fireplace, nice yard. Cozy, private in-law suite in basement. 388-4434.

DELUXE 3-bdrm TOWNHOUSE
MORNINGSIDE WEST
GORDON HEAD AREA
1½ Bathrooms $360
2½ Bathrooms $375
Exceptional sound proofing. Low cost oil heating. W-W carpets, full basement, elec. fireplace, free water and cablevision, washer, dryer, fridge and stove in each unit. Available Nov. 1.
Phone Mr. or Mrs. Turner for viewing 477-3481
Viewings 9 a.m.-6 p.m.
Byron Price and Assoc. Ltd. 385-2458

PATIO TOWNHOUSES
Adjoining park with tennis courts. A few steps to Victoria Harbor and waterfront walkways.
New townhouses with private patios. Five minutes from downtown with free parking.
Carpet W-W with drapes and appliances.
2-Bedroom — $295.00
P. R. BROWN & SONS
762 Fort St. 385-3435

GORGE — NO STEPS — RENT WITH OPTION TO PURCHASE 2 BR, 1½ baths, 2 private patios, 3 quality appliances in roomy kitchen, in-suite laundry rm. Large, bright rooms. Quality brick adult building — well managed. Sauna, swirl pool, entertainment and workshop/garage rooms. Off street parking. Terms to be arranged. Call:
MARY LOU LORENZEN
388-5464 Pager 705
LORENZEN REALTY LTD.
383-4151

SOOKE, 3 BR, NO BSMT. LARGE WORKSHOP AND GARDEN AREA, GREENHOUSE AND COLD STORAGE SHED. EXCELLENT ACCOMODATION. $350 MO. AVAILABLE NOW.

CEDAR HILL AREA, NEWER 3 BR, FULL BSMT HOME WITH FAM. RM. AND EXTRA BATH DOWN. AVAILABLE NOV. 1. $475 MO. 388-4271.
J. H. WHITTOME & CO. LTD.

JAMES BAY CO-OP
Offers Members the following advantages:
1. Security of Purchase Deposit
2. Cost of Living Bonus on Deposit
3. Rents Based on Income
Two BR Townhouse with paint. is available November 30.
CREIGHTON PROPERTY MGMT.
388-4422

EXECUTIVE LEASE
Two West Coast contemporary luxury houses to rent, beautiful Rockheights area, with Harbour Views, skylights, soaking tubs, cedar feature walls, vaulted ceilings, garages, low maintenance private yards, 3 bedroom plus basement $850 a month, 2 bedroom plus basement $750 a month. 384-2131, 384-4589.

$32,500.
Rent with option to purchase. 3 bedroom townhouse. Ph. Jim Webber 382-7276 or 658-5977 (res) $385 per mo. Town & Country Rlty.

SHAWNIGAN LAKE, TWO BEDroom mobile home, good privacy, ½ acre lot

C-9

215 HALLS, WAREHOUSES STORES and OFFICES TO RENT

SEASPRAY
PROPERTIES LTD./ REALTOR
1911 QUADRA 386-3124

OFFICES:
DOWNTOWN:
1. Harbour area, 800 sq. ft., $625 mo. with parking — excellent space.
2. Core area — 2600 sq. ft., reasonable rate, parking available.
3. 610 Fort St. — 1100 sq. ft., $630 mo., attractive space with partitions, etc.

QUADRA & McKENZIE:
1010 sq. ft., new space, air conditioned, elevator, parking. Will finish to suit.

M-W CENTRE:
2614 Bridge St., from $80 all inclusive.

RETAIL:
—3400 Douglas St. — 1750 or 2300 sq. ft. — high traffic.
—SIDNEY — 9756 3rd St. — 6,000 sq. ft. Two street frontages, paved parking, SORRY, no body shops or auto repairs.
—M-W CENTRE — 2614 Bridge St., from 600 sq. ft.
—COLWOOD-LANGFORD — 1500 or 3,000 sq. ft. — high traffic.

WAREHOUSE:
—526 William St. — 1850 sq. ft.
—M-W CENTRE — 2614 BRIDGE St. — 4500 sq. ft.
—MINI WAREHOUSE — from $105 mo.

R. D. LAW, 386-3124

YPM
YOUR PLACE MANAGEMENT
1720 COOK ST. 388-7324

YOUR PLACE MANAGEMENT
1. Prime ground floor medical-commercial space up to 1,000 sq. ft. in this attractive, new building — air conditioning, covered parking, close to town. Lease includes heat and hydro. $8.00 per sq. ft. Location — 1022 Pandora Avenue.
2. Independent? New office located in executive-designed air-conditioned building with large exterior sign — attractive reception area, secretarial and photocopying services available. Location — 1720 Cook Street

CALL 388-7324

Cedric Steele Realty Ltd.
388-6258

FOR LEASE
We have warehouse space in different locations for long term lease varying in size from 2860 sq. ft. close to downtown up to 13500 sq. ft. CEDRIC STEELE REALTY LTD. 388-6258.

MEDICAL OFFICE
1105 Pandora Ave. 471 sq. ft. of partitioned Medical Office space located in the Medical Arts Building, immediate possession.

Downtown Office
A choice of office space from 532 sq. ft. up to 2200 sq. ft. available to view in modern air-conditioned building opposite city parkade. Attractive low rates.

MORGUARD PROPERTIES
383-4168

WAREHOUSE
Approx 16,000 sq. ft. of near new concrete block building in Esquimalt available March 1, 1979 including approx. 2000 sq. ft. office, 4 washrooms, 7 large overhead doors, deck loading, will accommodate 45' trailers, 20' ceiling, fenced-in for security, drive-up ramp for trucks into warehouse, plenty of parking, heated. Could be divided into four equal sections, for more information please call 477-6621.

OFFICE SPACE
Approx. 2850 sq. ft.
AMPLE PARKING
Three office spaces, approx. 950 sq. ft. each, $400 per month or $1200 per month for all three offices. Location is close to Town & Country Shopping Center. For complete details contact:
388-4434 RICK KINNIS 477-9394
WESTMONT REALTY (1977) LTD.

UPSTAIRS RENTAL SPACE
Downtown area. Good location for working space, such as printing, woodworking, studio, arts, storage room. Available Nov. 1st. Rent $100. Phone 384-9335.
david burr ltd.

FOR LEASE OR SALE
2600 sq. ft. of office space and 2000 sq. ft. of warehouse in a convenient location across from Johnston's Terminals. For further information phone B. Story at 382-6042. Evenings 478-2514.

RETAIL OR OFFICE
Ground floor commercial space in a busy Esquimalt shopping square. Approx. 1200 sq. ft. Please call 388-5543. Concord.

SMALL BRIGHT CORNER OFFICE AVAILABLE IMMEDIATELY. RENTING FOR ONLY $85 PER MONTH. CALL MR. ANDERSON, 382-2721, 9-5.

SIDNEY
For rent, prime location, corner of Forth and Beacon, 618 sq. ft. $309 per month, 656-5502, or 656-3261, Ask for Maurice.

3141 NAPIER LANE
4500 sq. ft. manufacturing warehouse, plus 1800 sq. ft. office space for lease. 388-4631 or 479-5919.

1002 GOLDSTREAM
Retail or office space for rent or lease.
478-7970 or 477-3808

540 SQ. FT. OF OFFICE SPACE at 579 Gorge Rd. East. Air conditioned, parking. Available Oct. 1, '78, $300 per month. 386-7586.

233 MORTGAGE LOANS AND INSURANCE

SINCE 1887 Pemberton, Holmes Ltd.
1000 Gov't. St. 384-8124

MORGAGE FUNDS AVAILABLE
Rates from 10½% Variable terms
Prepayment rights to fit your needs
revenue and residential
Commercial & Construction at competitive rates and terms.
It costs nothing to call
RICHARD HOLMES OR HOWARD CLARK
384-8124

MORTGAGE NEEDS
Low Cost Residential and Commercial mortgage financing available. If you have tried to obtain a conventional mortgage and were turned down due to credit problems, or not enough equity in your property we may be able to help.
Courtesy to fellow brokers
CALL
CLIFF JOHNSON
382-8215
First Victoria Financial Corp.

MORTGAGE LOANS TO $25,000
YOUR HOUSE IS GOOD FOR MORE THIS FALL.

CASH IN ON THE INCREASED VALUE OF YOUR HOME — WITH A BENEFICIAL HOME-OWNER LOAN.

IT'S A GREAT WAY TO BUY THE BIG THINGS YOU WANT TO BUY TODAY.

NO BROKERAGE FEE — COMPETITIVE RATES URBAN AND RURAL PROPERTIES.

TELEPHONE MR. R. NIELSON AT 382-8261.

BENEFICIAL REALTY LTD.
727 Johnson Street
Victoria

1st AND 2nd MORTGAGE LOANS
SOOKE — GULF ISLANDS
SHAWNIGAN — DUNCAN
UP-ISLAND — MAINLAND
Exisiting Morgages Bought

Call Mr. Douglas Hawkes Collect
384-7128 (after hours 477-9544)
DOUGLAS HAWKES LTD.
990 BLANSHARD ST.

MONEY $$$$$$ MONEY
For Mortgages from 9¾% Quick, Courteous, Confidential Service.

Don MacGillivray
GLENGARRY REALTY & INVESTMENT CORPORATION
477-7138

MORTGAGES
1st and 2nd Mortgage loans handled quickly and efficiently with flexible terms and payout privileges.
P. R. BROWN & SONS LTD.
762 Fort St. 385-3435

Funds available immediately for 1st and 2nd mortgages. Contact:
david burr ltd.
655 FORT ST. 384-9335

SMITH DOBSON ESTATES MORGAGE FUNDS AVAILABLE
384-1424 388-5464 pager 610

PRIVATE PARTY WILL BUY or make second mortgages, 1 or 2 year term. No points or charges. 477-4439.

234 MORTGAGES FOR SALE

INVESTORS
We are pleased to offer a number of prime 1st mortgages at 12% interst. On prime Victoria waterfront residences. 70% of sale price. Terms vary from 16-24 months. Amounts $58,500 to $77,500 but will accept particular amounts of $25,000 and up. These mortgages offer maximum yield, optimum security and location. Please do phone for further details.

Rae Investments Ltd.
Derek Green
388-7891, eves. 479-1475

Glengarry Realty & Investment Corporation
Mortgages available for Investors
From 10½% up to 18%
Call now for particulars
GLENGARRY REALTY
479-7138

WE PAY CASH FOR MORTgages and agreements. If you have a mortgage or an agreement for which you are collecting payments but would like to sell your equity for cash, please phone Mr. Eric Charman, 385-9765. CHARMAN PACIFIC REALTY LTD., 608 Broughton Street (across from Eaton's Parkade).

11½% 1ST MORTGAGE — 3 year term $10,000-$15,000 or $20,000. Payable interest only monthly by post dated cheques. Please call Mr. Douglas Hawkes at Douglas Hawkes Ltd., 990 Blanshard St., 384-7128 (after hours 477-9544).

235 WANTED TO BORROW

PRIVATE MONEY IMMEDIately, $100-$125,000, excellent interest. H. Bitterman, Capital City Realty Ltd. 388-7557.

240 BUSINESS OPPORTUNITIES

SOMETHING TO DO! ONE PERSON STORE
Small grocery with small living quarters for small amount of money. Stock extra — retail less 20%. Only $12,500. MLS. FERN COLOMBIN 388-5464 pger 714, 479-0229 OR DOLORES MILES 652-2735 RES. OFFICE 477-0141

COLORFUL BUSINESS BUSY CENTER
Only $25,000 buys stock, fixtures and equipment. Clean one person operation. Complete CIL paint line. F. COLOMBIN 388-5464 pger 714, 479-0229 OR DOLORES MILES 652-2735 RES. OFFICE 477-0141

THE PERMANENT

WELDING SHOP
This long established welding & fabricating business presently employing 5 is ideally suited for person capable of job estimating. The owner would consider staying for a reasonable period to assist Purchaser. Try your offer on the asking price of $135,000. For land, building & equipment. For further information contact John Barton 386-7545 Island Homes Ltd., 2504 Douglas St.

IDEAL FOR ONE PERSON, small pet shop in well know plaza, low overhead, $16,000 plus stocks. Phone after 6:30 p.m., 479-1056 or 595-8572.

240 BUSINESS OPPORTUNITIES

DANCLAIR DEVELOPMENTS LTD.
Be number one in your business at this new A/C Centre. 24 Blocks of growing residential and business community on maior cross roads next to post office and near new hospital on Saanich Peninsula. Bank of Commerce your neighbour. Opportunity for

Auto Supply	Professionals
Hardware	Travel Agent
Toy & Herdware	Handcrafts
Insurance	Appliances
Stereo Shop	Restaurant
Plants	Drycleaners
Sporting Goods	Florists
Gift Shop	Stationery
Barber	Pet & Grooming

Or your Specialty

For information call:
652-3202 FRANK CSINOS 652-1141
388-6275 Pager 2826
Seaboard Properties Ltd.
7173 West Saanich Rd.,
Brentwood Bay, B.C.

NEW FISH MARKET
A real beauty of a store, complete with custom refrigerated counters, walk-in cooler, electric scales, freezer and more. A good opportunity for an aggressive owner-manager. A good location and the only fish shop in Nanaimo. $33,000 complete. Lot, stock, fin. Less 10% for cash, or $15,000 down and terms available. Financing available. Contact Ron, 748-2131, evenings, 748-1905 or write Box 966, Duncan, B.C.

Well Established SEAFOOD AND POULTRY SHOP
-Easy man-wife operation
-No experience necessary, owners will train
-No processing, clean work
-In Victoria's largest shopping complex
-This is a genuine opportunity
-Price $66,000
595-2213 Mrs. Feldman 477-1995

BUSINESS OPPORTUNITY
Cheese and delicatessan business located in a well established shopping centre (popular residential area). Ideal opportunity to become self-employed and increase your income. Asking $11,500. For details call
CHARLES ARNOLD 592-6454
STAN TRONT 477-2829
HENDERSON REALTY LTD.
385-9741

GROWING BUSINESS IN women's apparel is available at a reasonable price for quick sale. '78 sales show approx. 19% increase over '77. Crisp stock available at invoice, if desired. Quality fixtures, furniture and decor. Located in modern mall. $20,000. Further details cheerfully supplied on request. Please ask for
DONNA FOSS
477-7291 384-8075 (Pgr. 504)
D.F.H. REAL ESTATE LTD.

TRADES
Land developer will consider trades of homes or revenue properties for lots and acreages. Call Lorraine Heft 478-2430 for details.

WATERMAN & ASSOCIATES REALTY LTD.
923 GOLDSTREAM AVE. - 478-9561

EUROPEAN DELI
In the heart of Victoria ½ blk. off Douglas. Showing excellent revenue and lease. Information to qualified purchaser.

THE ZIEGLERS
384-8075-Pgr. 310
Seaspray Properties Ltd. 595-3151

DOWNTOWN RESTAURANT
—Substantial parking
—56 seats
—Showing excellent return.
BILL PETTINGER
386-3494 (24 hours)
CENTURY 21 WESTERN HOMES
1037 Cloverdale
Victoria, B.C. V8X 2T4

Tractor Business $73,000
Thriving 20 year old Tractor service with workable contracts. Grosses approx. $88,000 year. Nets approx. $14,500 clear. Price includes $60,000 of equipment for less than replacement cost. Call David Hoole — 478-4694 or Century 21 Suburban Realty (1978) Ltd. 478-8316.

THRIVING 60 SEAT RESTAURANT
In fast growing area. Gross $72,000. Lease $195 month. Dining room licence ideal family operation. Excellent return. Offers to $50,000. Chicken Out Restaurant, 2257 So. Island Highway, Campbell River, B.C.

11,000 SQ. FT. ZONED C2
With good 2-bdrm. full basement home that could be lived in or sold and moved. High traffic location. BUD HUDSON, 385-9741 or 479-3849
HENDERSON REALTY LTD.
385-9741

WANTED
Large location, for car and-or transport wash, busy road access, drains, hydro and water, a must. Not exceeding (rent or lease) $1000 per month. Master Power Wash, 384-6818

DIRECT INCOME
BUILDER HAS SEVERAL joint venture projects requiring $150-600,000. Excellent security and returns. B. Davenport 592-0995

10% CCA
Will shelter income up to $51,000. New apt. Bldg. $600,000.
386-3231 D. B. Taylor
BLOCK BROS. REALTY LTD.

MEAT MARKET, ESTABlished 1910, fully equipped. Modern equipment. Prime location. Priced well below replacement cost. $55,000. 656-5502, 656-3261 ask for Maurice.

TAKE OUT FOOD OUTLET FOR sale. Burger Villa, Goldstream Ave. $4500. 478-3831.

241 BUSINESS OPPORTUNITIES WANTED

MAJOR HOTEL, RESTAUrant, motel chain, England, require purchase similar investment projects Victoria. Principals only. Reply Victoria Press Box 330

BEAUTY SALON
WRITE VICTORIA PRESS BOX 339 or phone 479-8301. All information confidential

244 REVENUE PROPERTY

CHOICE SXS DUPLEX
In choice location of Gordon Head set in large very attractively landscaped garden. 3 bdrm. on each side, LR with FP, impressive entrance, electric heat. Basement partly finished. Immediate occupancy. $107,000. MLS 36192.
OLGA ZACHARY 592-2265

OAK BAY BORDER
2-bdrm. SXS duplex. Ideal for small family or investment. $64,500. MLS 34227.
OLGA ZACHARY
595-1535 592-2265
BOORMAN INVESTMENT CO. LTD.
2045 CADBORO BAY RD.

244 REVENUE PROPERTY

FAIRFIELD CHARACTER
Looking for a solid investment in prime FAIRFIELD that's loaded with leaded glass, built-ins, fireplaces and a huge open staircase? This 5-suiter has all of this, PLUS it shows an excellent return. Call now for further information. This property will not be on the market long at only $79,900. MLS.
GRAYDON HOOKER
386-2111 598-2186

TAX SHELTER STRATA DUPLEX $69,900
Architecturally designed — unique in style, 3 bdrms., 1½ baths, double carports, all major appliances including dishwasher. Class 32 means you can write the losses off personal or other income.
MRS. DOREEN JONGE JAN
386-2111 388-7402
MONTREAL TRUST COMPANY

JAMES BAY
Close to park and Dallas Rd. 4 self-contained suites (3 with fireplaces). Updated units. Gross Rev. $10,140. Asking $99,900. ML 35395.

HILLSIDE DUPLEX
Renovated 1977. Up and down, 2 BR units, lot 60x102, close to Mall. Offered at $79,000. ML 35416.

FOUR SUITES
3229-3231 Shelley St., all self-contained, convenient, close to Simpsons-Sears. Open to offers on $110,000. ML 34091. Immediate possession on owners suite.
For detail and viewing call.
HERB McDANNOLD
382-9191 BUS. RES. 384-6768

THE PERMANENT
LANSDOWNE Properties Ltd

$59,860
Modern Duplex
4 BEDROOMS PLUS LOWER SUITE
ESQUIMALT
BUSTER EALES
592-2431 or 384-8075 Pager 686

30 SUITE APARTMENT
Just listed, all are large two bedroom family oriented units with own private outside entrances. Low overhead. Good financing. Asking $660,000.

35 SUITE APARTMENT
Very convenient location in Cook-Hillside area. Good mix of one and two bedroom units, including two bedroom Penthouse unit. New MLS. Asking $670,000. For more information on the above or any others call LEE PIGERT or EVAN WILLIAMS at 388-4434 anytime. WESTMONT REALTY (1977) LTD.

4-SUITES $47,500
4 one-bedroom suites located at 2827-29 Cedar Hill Rd. Plumbing wiring and heating in good shape — exterior paint needed. New exclusive. For more information please call: SID CUSTANCE
598-7781, 385-2481
Swinerton Stewart Clark Ltd.
REALTY WORLD

DUPLEX $59,900
Attractive, bright and well-kept 2-bedroom plus full basement main floor suite. Full self-contained, separate entrance, 1-bedroom up. Close to town and bus route. Owner to restucco exterior prior to sale. Priced for quick sale. Ideal "live-in and rent one half" situation.
385-7721 Kent MacLeod 595-4273
GARDNER REALTY LTD.

10 UNITS
Newer type 1 bedroom apartment building in Sooke. Vendor wants to sell due to health reasons. Low down payments and assume mortgage. All reasonable offers considered on asking price of $155,000.

SOOKE REALTY LTD.
642-5426
Bob George 642-3292

SXS DUPLEX
Buy this 2 bdrm. SXS duplex as investment and occupy one side and rent the other side which will help make mortgage payments. One side also has 2 bdrm. self contained in-law-suite. Price reduced to $79,900.
388-4434 BILL SIDHU 477-5382
388-4434 DAVE TAYLOR 384-2718
WESTMONT REALTY (1977) LTD.

4-PLEX
$75,000. Clean, redecorated, sturdy older home converted to make over $800 per month. Separate entries and meters. Deluxe main suite with character and convenience. Arrange to view it today.
AUDREY MONT
385-7721 598-7598
GARDNER REALTY LTD.

APARTMENT SEA VIEWS
This attractive 8 suite block is not a conversion. Is ideally located on the Oak Bay fringe with Gonzales Bay views and on bus line. Excellent occupancy record. Asking price $210,000. For details of this exclusive listing, please call.
477-0191 JOHN LUND 384-9279
Royal Trust

GORGE 4 Suites $79,500
Well maintained building in popular area all large suites. Building has full basement and large attic ideal situation for live-in owner. For more info phone FREDDY STARKE 386-6164 or 479-3866 Castle Properties Ltd.

DUPLEXPERT
I have sold a considerable number of duplex and other revenue properties from $35,000 to $180,000. If you wish to purchase or if you wish to sell, call me for an experienced market evaluation.
GLENN NICHOLLS
598-5144 598-7689
T.L. Mann & Associates Ltd.

FAIRFIELD
5 suite character style apartment building close to Beacon Hill Park and downtown all self contained suites in good condition. Stucco exterior. Asking $104,900, excellent revenue for more information call FREDDY STARKE 386-6164 or 479-3866 Castle Properties.

Apartments

4 Suites (Ffld)	$140,000
16 Suites (Ffld)	$320,000
6 Suites (Esq.)	$140,000

Revenue Property Required.
JOHN A. JOHN
388-7557 477-8096
CAPITAL CITY REALTY LTD.

244 REVENUE PROPERTY

TAX SHELTER
New executive strata duplex 10% CCA close-in, quiet area, $178,000 income potential, approx. $16,000 P.A. 385-4227.

PRIME COMMERCIAL CENtral Sooke, 2-storey building, over 5,200 sq. ft., 3,000 is commercial, 2,200 sq. ft. living quarters. Could be converted to commercial space or apartment. Asking $159,600, 642-5476 anytime.

10% Tax Shelter
Fully rented townhouses, James Bay. Management and rent guaranties available. Hart Construction 388-6275 (pager 880)

ROOMING HOUSE
Quiet St. Close in. Gross $14,700. Price $78,000.
386-3231 D. B. Taylor
BLOCK BROS. REALTY LTD.

13 UNIT TOWNHOUSE RENTAL project ready to start. Substantial front end write off available with CCA there after. Construction and management guarantees, trades considered 656-1455

APARTMENT BLOCK, SIX suites, for sale by owner, no agents please, $117,000. 943 Esquimalt Road. Call 479-4083 between 8-10 a.m.

66,000
Triplex conversion. Good location, good condition. Grossing over $700, could be increased. Victoria Press Box 333

DUPLEX, SIDE BY SIDE, SINgle bedrooms, carports, garden, waterview. Brentwood. $48,000. 477-5239.

17 SUITES(18) $180,000. WALKing distance to town, $20,000 net plus. Victoria Press Box 325.

247 COMMERCIAL OR INDUSTRIAL PROPERTIES

Cedric Steele Realty Ltd.
388-6258

INVESTMENT OPPORTUNITY 160 DOUGLAS ST.
36,000 sq. ft. mostly commercial zoned land near Mayfair Shopping Centre. Excellent traffic count! Motivation for sale need cash. Quick sale opportunity. Additional property appears to be available if desired. Inquire now while it lasts.
GARRY BENTHAM
388-6258 652-3049

Commercial Building Strategic Corner
EXCELLENT traffic exposure on this DOUGLAS, BURNSIDE location. Suitable for retail, servicing or offices with 2500 sq. ft. on the main. Consists of 2 offices, washrooms, showroom plus working or storage area. Extra storage area of 900 sq. ft. in basement. Building recently remodelled and in excellent repair, ample on and off-street parking. Asking $145,000. MLS 34853. CONTACT BILL KOZAK, 388-6275, pager 2880 res. 385-0035 or 386-6164 at CASTLE PROPERTIES LTD.

PROFESSIONALS QUESTION?
No! Low cost per suite realizing high yield is not the answer to a wise investment. Finding a property which ensures a low vacancy rate whos land and building will appreciate is. On 1.3 acre hilltop location with exceptional rural views is an easy to maintain 4 plex. Approx 1000 sq. ft. per suite, all thermopane, all rented. Enquiries call: WYNN WRIGHT
477-6155 (Res.) 386-7521 (Anytime)
BOORMAN INVESTMENT CO. LTD.
612 FORT ST.

COMMERCIAL BLDG. 4½ YR. LEASE
Single storey frame and stucco bldg. plus 3 bay garage on 2 C2 lots. Present use — grocery. Offers on $88,500. MLS. F. COLOMBIN 388-5464 pger 714, 479-0229 or DOLORES MILES 652-2735 RES. OFFICE 477-0141.

THE PERMANENT
COMMERCIAL LOT 800 BLOCK YATES 40x120
388-4434 ARNOLD MARR 477-6233
Westmont Realty (1977) Ltd.

FAIRFIELD 17 SUITES
Close to Shopping, Beacon Hill Park & Dallas Rd. Laundry, Heavy oil hot water heating. 9 Garages. This building is in excellent condition inside and out. Never a vacancy. Approx. $15,500. per suite. $265,000.
BERT COLES 592-3311
Royal Trust 384-8001

S X S DUPLEX
Located in beautiful Lakehill District, no vacancy for over a year. 8 yrs old. 3 bdrms plus bsmnt, each side. Large assumable 10¾% mortgage, open to offers on $85,500.
Ray & Christine
386-3231 Milan 592-3652
BLOCK BROS. REALTY LTD.

QUADRA AT HILLSIDE, 6,680 sq.ft. commercial property, excellent exposure to Disco Safeway. Rentable dwelling on property. Priced to sell. 592-7287

FOR SALE, RENT, OR LEASE, with option to purchase, older, 2 bedroom home with approximately 17,500 sq. ft. light industrial property. 478-4575.

250 HOUSES FOR SALE

BY OWNER, 3 YEARS OLD, 3 bedrooms on corner lot in Glanford area. Asking $57,500. Mortage assumable. 479-2450 or 478-3263.

BY OWNER
Open House, Sat., Sun. 1-4:30. Come take a look! Revenue home for sale, $58,500. 386-8649, 2023 Fernwood Road.

MUST SELL, GORDON HEAD, 3937 Lexington Ave. Large 2 year old home in prime area, make us an offer. Asking $75,000. Open house Sunday 1-3. 477-8216.

BY OWNER
Older 6 bedroom home, large lot. Open House Saturday and Sunday 12-4, 901 Lodge Ave. $59,400. 386-7490.

CORDOVA BAY COTTAGE BY the sea. Large lot, quiet street. Fireplace, development potential, $45,900. or offers. Owner 658-5743.

FAIRFIELD REALTY LTD.
To Buy or Sell in Fairfield
Call The Fairfield Specialists
1295 FAIRFIELD RD. 383-2244

LET THE RENT PAY MOST OF your mortgage on your beautiful 2 bedroom home, with 2 bedroom in-law suite. 382-3268, 479-9522.

BY OWNER, 5 BEDROOM house plus rec room. Close to shopping center and UVic. Phone for appointment, 477-4930.

3 BEDROOM, 8' HIGH BASEment, extra plumbing, patio and garage. New roof, everything new. $49,900 1920 Stanley Ave.

CUSTOM THREE BEDROOM, three level cedar home on ½ acre, Langford area, low 30's. To view 652-2288.

C. N. MONTAGUE CO. LTD. Sales, Consultations, Rentals, 1720 Lillian Rd., 595-4413.

LANDMARK PROPERTIES
203—895 FORT ST. 386-6762
"REAL ESTATE SPECIALIST"

250 HOUSES FOR SALE

Century 21 WESTERN HOMES
1037 Cloverdale 384-3494

SOOKE OPEN HOUSE SUNDAY OCT. 15/78 1:30-4 PM 6774 EUSTACE RD. $46,500
No basement bungalow, dead-end street, easy walking to town centre. 1330 sq. ft., 3 bdrm., whole house radiates with warmth and comfortable feeling, from big-old fashioned, but very updated kitchen, to real cedar planking feature wall and brick fireplace in L. Rm. Almost 500 sq. ft. sundeck, plus sunken SLATE patio, brick Bar-B-Q, greenhouse and storage shed. MLS 35743. BILL WILSON, 386-3494 (24 hrs.).

OPEN SUN. 1:30-4:00 7175 HAGEN RD.
BEAUTIFULLY designed home for all the family. Spacious kitchen, D.R. and L.R., 3 B.R., 1½ baths, and large sundeck. The full bsm't. features a finished music rm., 4th B.R., and R.I. for rec. rm., and 3-pc. bath. The lot is 69x120 with fenced backyard. MLS 35712. Price $67,900. Offers INVITED. Phone TERRY EDEN, 386-3494 (24 hrs.).

REDUCED TO $72,900 CORDOVA BAY
WANT SOMETHING DIFFERENT? Over 1400 sq. ft. developed on the main plus a rec. rm., den, R.I., 3 pc. bath, and work rm. in the part bsm't. L.R. with F.P., D.R. Kitchen with Eating Bar, 3 B.R. Master En, plus SPACIOUS sundeck complete the main. The yard is BEAUTIFUL! 57x264' with frontage on 2 rds. MLS. Call TERRY EDEN, 386-3494 (24 hrs.).

CENTRAL SAANICH
Have your retirement home built on a 9,000 sq. ft. lot off Stelly's X Rd. Prices as low as $55,000 for 3 Bdrm., Family room, no basement. Lots available in other areas. JOANNE WATT 386-3494 (24 hrs), 479-1929.

GRAB YOUR PAINT BRUSH!
Solid 2 Bdrm home located near Oaklands School, in need of paint and paper. Parklike lot offers privacy and fruit trees. Don't expect a castle! But it really could be nice. Asking $41,900. MLS. JOANNE WATT 386-3494 (24 hrs.) or 479-1929.

THE ZIEGLERS
SEAFRONT HOME
Private beach, 50 ft. deep water dock. 11-yr.-old architect design 2-bdrm., 2 full bath, lodge with shake roof and matching guest cottage with full bath, kitchenette, sleeps 4. On Saanich Inlet at $125,000. THE ZIEGLERS.

CITY SEA VIEWS
High on rocky outcrop for fine views of Ross Bay and minimum gardening. A 3-level, 6-yr.-old of 3018 sq. ft. Well suited to the adult family desiring individual privacy. 3 oversize bdrms., 3 full baths, rec. rm. den. $139,900. THE ZIEGLERS.

MAKE A DEAL
If you have a good job you could own this solid 2-storey, 3-bdrm. at 1217 YUKON for as low as $1,000. down. Asking $40,000. MLS 34158. THE ZIEGLERS.

University Special
Attractive corner suite overlooks Racquet Club tennis courts. 1 bdrm., plus sauna, swirlpool, parking. $30,000. MLS 35868. THEZIEGLERS.

FIELDMONT CR.
(Mt. Doug. End of Shelbourne).
NEW HOMES
Aesthetic treed setting backs on Mount Douglas Park. 1 home, some complete, others with vet time to choose colour schemes. $69,900 to $83,000. THE ZIEGLERS.

NEW NEW NEW
End of SANDELL CR. off Edgelow. Under construction. 2040 sq. ft. siding and shake. Dbl. D.I. garage, 3 bdrms., 2 full baths, plus 1 R.I. fam. rm. off kitchen. $86,900. THE ZIEGLERS.

S. OAK BAY
In all about 2050 sq. ft. of immaculate home, 4 bdrms., 2 on main, 1 up, 1 down. 2 bathrooms, rec. rm. development on lower level converts to self-contained suite. Spacious 1225 sq. ft. main is oil hot water heat with upper and lower levels electric for conservation of energy when not in use. An ideal retirement home that will expand to accommodate visiting grandchildren. $85,000. THE ZIEGLERS.

NEW LISTING
Exclusive 180 degree water view split level in super condition. Shake roof, 3 bdrms., 3 bathrooms in a location that's only minutes from town and unsurpassed in view. $158,000. THE ZIEGLERS.

THE ZIEGLERS
384-8075 Pgr. 310
Seaspray Properties Ltd. 595-3151

NEW HOMES $45,000
Featuring 3 bedrooms, own private full size lot, double storm windows, located within 2 miles of downtown Victoria, $1250 down. Monthly payments approximately $300. Legal fees paid by builder. Before you buy, compare our product and location. For further information phone:
TYRON CONST. LTD.
658-5690

HANDYMAN GOOD VALUE. Older roomy basement Esquimalt $35,000. Owner 658-5978.

NADEN 1-BDR. $220
477-8096, John, 388-7557

GORDON HEAD STRATA TItled home by owner, $30,473.33. 477-2372 or 384-5523.

OWNER SELLING 4-BEDROOM older home, Mt. West area, phone for inquiries, 383-3752.

2-BEDROOM, STUCCO, FIREplace, quiet street. $39,700. 382-8608.

D F H
D.F. Hanley & Associates Ltd.

SOUTH OAK BAY TOTAL PRIVACY.
Older character home one block from Shoal Bay on a secluded, treed property of approx. ½ acre. Wiring and plumbing have been updated. Four bedrooms offer a refuge for even a large family. Formal separate dining room. Some decorating will be required to provide finishing touches to this quiet residence. Cannot be seen from any street, so please no drive-bys. Asking $160,000. Exclusively with
DAVE HARDING
477-7284 (24 hrs)

TRULY SEAVIEW
. . . Is the main feature of this large lovely home. Living room, dining room and kitchen as well as sundeck and patio areas all oriented to take in ths breathtaking view. 3 or 4 bedrooms, 3 bathrooms, professionally finished rec room with wet bar, games room. Situated in Gordon Head on a quiet cul-de-sac. This home is well priced at $109,900. (MLS) Information and inspections cheerfully rendered by phoning:
GEORGE HESS
477-7284 (24 hrs) 479-7069 (Res.)

WAS $74,500 IS $69,900
Superbly maintained 3 BR home, offering a dream kitchen equipped with food centre, dishwasher, garburator, FM stereo intercom, central vacuum system, laundry room; on main floor, 2 bathrooms and a rec room which is second to none, featuring low voltage micro switches, dimmer switches for indirect mood-lighting, wet bar and many more features. Extra bedroom in bsmt. 2 carports, one high enough to accommodate large boat, as well as enclosed 0ne car garage which could make a workshop. Situated in Mt. Tolmie.
GEORGE HESS
477-7284 (24 hrs) 479-7069 (Res)

CHOICE OF 3 FROM $78,500.
Laurel Point says it all. These units listed for sale so reasonably they could not be replaced for the same money by a long shot. All units in excess of 1,200 sq. ft., all have topline appliances, balconies, 2 bedrooms, 2 full bathrooms. Trade and offers looked at.
GEORGE HESS
477-7284 (24 hrs) 479-7069 (Res)

MAGNIFICENT VIEWS
In the daytime you can see past the City to Beacon Hill Park, the Straits, and Mt. Baker and at night you see the lights of virtually the entire town. Perched high on ¾ of an acre, on a quiet "no-thru" street, this 3 year old home has every feature your family could ask for. 3 bedrooms (room for more), 2 bathrooms (ensuite with a third roughed-in downstairs), a second rec. room which could be a den of billiard room or more bedrooms or hobby room or music room or whatever (finished in panelling). All this for $74,900. Believe it!! MLS 35715. Phone now.
JOHN E. THOMSON
479-1687 (24 hrs.)
NORTHERN PACIFIC REALTY LTD.

4-PLEX
Absolutely immaculate, completely renovated 4-plex conversion just a stone's throw away from the Gorge Waterway. Excellent live-in situation with a huge owner's suite and beautiful gardens on the double lot. Why not let your tenants make your mortgage payments. Be a landlord! Offers, trades, or ? on the asking price of $135,900. MLS 35953. Please call—
JOHN E. THOMSON
479-1687 (24 hrs.)
NORTHERN PACIFIC REALTY LTD.

BUILDERS COST $48,500
Brand new 3 bedroom no step rancher, on a fully serviced lot, thermopane windows, carport, cedar siding etc. Located on corner of Cultra Ave. and Grieve Cres. in Central Saanich. Call for viewing anytime 479-8332.

OPEN HOUSE
Beautiful Broadmead, a new home for $99,950 (landscaped). Just about finished it has 3 bedrms. 2 bathrms. and Den. This house is really a couple's Dream Home with many appealing features. Come see for yourself. SUNDAY 1—3:30 p.m. 992 Cottontree Close, off Emily Carr. A drive by 4509 Cottontree Lane, another new home at $99,950. JIM RANSON, 479-5910, Westgate Rlty. 388-9941.

Open House $54,900
TUES.—THURS., 7-9 p.m.
SAT.-SUN., 1-5
3-bedroom bungalow, 1235 sq. ft., ensuite bath, heatilator fireplace, thermopane windows, large sundeck, well insulated. House sits on a corner lot. At 446 Terrahue. 4th right off Metchosin Rd.
SILVER BIRCH HOMES
478-0287

$51,900
5% DOWN POSSIBLE
28 year old masonary stucco 1½ storey, 1½ baths, full basement, 2 bedrooms with 2 more partially finished upstairs. Large bright kitchen with dishwasher and new floor. Located in the Oaklands-Simpson Sears area, at 2707 Forbes St. Family first home grant of $2,500 if you qualify. 592-3484.

250 HOUSES FOR SALE

Century 21 WESTERN HOMES
1037 Cloverdale 384-3494

SOOKE OPEN HOUSE SUNDAY OCT. 15/78 1:30-4 PM 6774 EUSTACE RD. $46,500
No basement bungalow, dead-end street, easy walking to town centre. 1330 sq. ft., 3 bdrm., whole house radiates with warmth and comfortable feeling, from big-old fashioned, but very updated kitchen, to real cedar planking feature wall and brick fireplace in L. Rm. Almost 500 sq. ft. sundeck, plus sunken SLATE patio, brick Bar-B-Q, greenhouse and storage shed. MLS 35743. BILL WILSON, 386-3494 (24 hrs.).

OPEN SUN. 1:30-4:00 7175 HAGEN RD.
BEAUTIFULLY designed home for all the family. Spacious kitchen, D.R. and L.R., 3 B.R., 1½ baths, and large sundeck. The full bsm't. features a finished music rm., 4th B.R., and R.I. for rec. rm., and 3-pc. bath. The lot is 69x120 with fenced backyard. MLS 35712. Price $67,900. Offers INVITED. Phone TERRY EDEN, 386-3494 (24 hrs.).

REDUCED TO $72,900 CORDOVA BAY
WANT SOMETHING DIFFERENT? Over 1400 sq. ft. developed on the main plus a rec. rm., den, R.I., 3 pc. bath, and work rm. in the part bsm't. L.R. with F.P., D.R. Kitchen with Eating Bar, 3 B.R. Master En, plus SPACIOUS sundeck complete the main. The yard is BEAUTIFUL! 57x264' with frontage on 2 rds. MLS. Call TERRY EDEN, 386-3494 (24 hrs.).

CENTRAL SAANICH
Have your retirement home built on a 9,000 sq. ft. lot off Stelly's X Rd. Prices as low as $55,000 for 3 Bdrm., Family room, no basement. Lots available in other areas. JOANNE WATT 386-3494 (24 hrs), 479-1929.

GRAB YOUR PAINT BRUSH!
Solid 2 Bdrm home located near Oaklands School, in need of paint and paper. Parklike lot offers privacy and fruit trees. Don't expect a castle! But it really could be nice. Asking $41,900. MLS. JOANNE WATT 386-3494 (24 hrs.) or 479-1929.

THE ZIEGLERS
SEAFRONT HOME
Private beach, 50 ft. deep water dock. 11-yr.-old architect design 2-bdrm., 2 full bath, lodge with shake roof and matching guest cottage with full bath, kitchenette, sleeps 4. On Saanich Inlet at $125,000. THE ZIEGLERS.

CITY SEA VIEWS
High on rocky outcrop for fine views of Ross Bay and minimum gardening. A 3-level, 6-yr.-old of 3018 sq. ft. Well suited to the adult family desiring individual privacy. 3 oversize bdrms., 3 full baths, rec. rm. den. $139,900. THE ZIEGLERS.

MAKE A DEAL
If you have a good job you could own this solid 2-storey, 3-b

250 HOUSES FOR SALE

FOR SALE Royal Trust 477-0191 384-8001

OPEN HOUSE
10115 BOWERBANK
SUNDAY 1:30-4:00 p.m.

Spacious 3 bedroom starter or retirement home in convenient location. Brick fireplace in large living. Dining room off spacious kitchen. Qualified buyers may purchase with 5% down payment. Asking $47,500. MLS.
GALE CHRISTENSON
477-0191 477-7047

BETTER THAN NEW

6 yr. old Langford ½ duplex completely re-done inside with new rugs, built-in appliances and unusually fine decor. Nice fenced private yard. Why buy a new AHOP when this has so much more for same price. Asking $45,000.
384-8001 GERRY DAVIS 592-6961

MAGNIFICIENT VIEW LOT

3½ acres with 180 degree sweeping view from Victoria waterfront to William Head. Lot 7 on Gemini Drive in Metchosin. Take a look for yourself and then try your offer on $39,500.
384-8001 GERRY DAVIS 592-6961

SHAWNIGAN LAKE

Year round home with 154 ft. of leased waterfront. 2 BR up with gorgeous view of lake. Private lawn area. Full 2 BR suite down for guest or for rental. Good time to buy at $75,000. Special bonus for fast sale.
384-8001 GERRY DAVIS 592-6961

NEW LISTING
ESQUIMALT $55,500

Three bedroom home with 1285 sq. ft. on the main, full bsmt. with Pet Rock. Luxurious carpeting. Big Livingroom with F.P. and sliding doors to sundeck. A must to see. Phone now.
OLE HANSEN
479-2764 or 384-8001

3 BEAUTIFUL CONTEMPORARY HOMES OVER $100,000

1004 Spiritwood — Interesting blend of textures and materials make this lovely 4 bedroom home with its soaring ceilings and exciting entry, worthy of your inspection. Brnad new! Move right in!

4671 Deerwood — Sunshine and light are captured here with extensive use of glass and skylites. The very latest in fine materials and appointments. Excellent design with master bedroom ensuite and seperagte from the 4 bedroom childrens area. Vendor transferred and anxious.

930 Kentwood — Spacious, West Coast 4 bedroom home with family room off kitchen. Lovely decor, excellent lighting effects. 6 years old and immaculate. Pretty distant views. Large family home landscaped with gorgeous shrubs.
CHES OR MERYLE HAYS
384-8001 or 721-3727

3 CHARMERS CENTRALLY LOCATED ALL UNDER $100,000

3008 Cadboro Bay Road — Extremely well cared for older 3 bedroom Rancher. Large foyer, living room and dining room. Full high cement basement. Large rear yard backing onto the sunny evenings for entertaining and barbecuing. Vacant and ready for occupancy.

4111 Cortez Court — Located in one of Gordon Heads nicest family areas, on a quiet cul-de-sac, 3 bedrooms featuring extra large Master. 3 large bathrooms. Through fireplace between sunken living room and separate dining room - super patio backing up to the fatemoon and evening sun. This split level home has many deluxe features that make it uniquely different. A must see.

2792 Tudor Ave

Older well constructed split level home in peaceful 10 Mile Point area. Leaded windows. Hardwood floors. PlaSTER WALLS WITH TYPE CEILINGS. 3 BEDROOMS PLUS Den. Separate Dining room and cozy Living room. Very private rear garden with Gazebo nestled in the trees. Call us to view anytime.
CHES OR MERYLE HAYS
384-8001 or 721-3727

DUPLEX $43,900

2 bedrooms one side and separate unit other side comprised of one bedroom, kitchen, Living room combination. Separate stoves. Entrances, all carpeted, new paint, vacant, immediate possession. Dany setup for mother-in-law. Vendor anxious for quick sale. To view call
MARGARET JOHNSTON
477-1763 or 384-8001

ESQUIMALT

2 bedroom, full basement, Big lot. $52,500. Low Down.
PETER TER VEER
479-1588 or 384-8001

NEAR CEDAR HILL GOLF COURSE

Only 5 years old, fantastic 1400 sq. ft. home. Full basement. Big L-Shaped Living - dining room. Spacious kitchen, 3 bedrooms, 2 bath. Family room and Rec. room. If you are looking for a spacious home call
PETER TER VEER
479-1588 or 384-8001

3 BEDROOM TOWNHOUSE

In immaculate condition. Offers to $47,900. Low, Low Down.
PETER TER VEER
479-1588 or 384-8001

BRENTWOOD BAY
$63,900

Seaview, Southern exposure. Across the Bay only 4 years old. 3 bedroom home, 1½ bath. 2 fireplaces and much more. Call
PETER TER VEER
479-1588 or 384-8001

HAMPTON PARK
$67,900

4 level split in Beautiful condition. Immaculate landscaped lot. 3 bedrooms, 1 pce. bath.
PETER TER VEER
479-1588 or 384-8001

PERFECT RETIREMENT

Dandy no-step bungalow. Bigger than it looks. New display Kitchen, a woman's dream. 2 bedrooms, den 11.4x11.6 with acorn fireplace. Close to shopping centre, bus, on quiet street. Asking $47,900.
MARGARET JOHNSTON
477-1763 or 384-8001

4333 CEDAR HILL RD.

Brand new — Unique 4-bedroom, no basement home just waiting for some nice family to move in an call it "Home." 2 full bathrooms are a real convenience, lots of cupboards in bright kitchen, sep. D.R. Come and view. Priced to sell at $74,500.
CONNIE REYNOLDS
477-8914 or 384-8001

4304 LAYRTIZ AVE.
1.6 ACRES

THE ABUNDANT life will be yours from the moment you move into this lovely Rancher. This home is perfect for the active family. The back yard will accommodate a couple of hrses — tennis cour or swimming pool. The house contains 4 bedrooms, in-line D.R. — huge sundeck, 2 bathrooms and party-size rec. room. Custom built for the present owners with many practical features to delight the true homemaker. Be sure to view on Saturday.
HAZEL CAMPBELL
721-5218 or 384-8001

250 HOUSES FOR SALE

FOR SALE Royal Trust 477-0191 384-8001

GET SETTLED FOR FALL! CHECK THESE OUTSTANDING VALUES AND CALL NOW!

1. Character in Gordon Head! Delightful, 3 bedroom, restored home. Cosy and comfortable on large lot close to bus, schools and beach. Just listed at $79,000.

2. Sensational! Seaview! Swimming pool! Indoor Swirlpool! 3 bedrooms. Huge rec. room. Ranch style and priced at $129,000. Open to offers. Move in immediately!

3. One level living! No steps in this modular concept with about 1,300 sq. ft. all on one floor. A designer's personal residence planned by a Vancouver architect. Great for a couple or small family. Secluded. Sunny. Reduced to only $109,000.

4. Contemporary! Open staircase leads to 4 bedrooms, den family room — kitchen, hot water heat. $139,000.

5. Post and Beam Contemporary. Light and bright. 3 bedrooms up, 1 down, 3 bathrooms. $125,000.

6. Near Oceanographic Centre, 5 bedrooms one level. Swimming pool. $139,000.

7. Executive Rancher — Contractor's residence with den, 3 bedrooms, family room. Thermopane. Double carport. Only $139,000.

8. Near Majestic Par, family home with 3 bedrooms up, 2 down, rec room, sauna. Offers on $76,000.

9. One of the best split level buys in Gordon Head. Nicely treed corner lot. Immaculate with 3 bedrooms, den, open family room off kitchen. Large master with 3-piece ensuite. Built 1974. Offers on $82,000.

10. Contemporary yet elegant! 3 bedrooms and den all on one level plus large dining room. Kitchen, sauna and laundry. $129,500.

11. Great for kids! Basic bungalow with 5 bedrooms, 2 baths. Nice Gordon Head lot with badminton courts. $79,000.

12. Prime location. Conventional 2 storey with authentic Tudor finishing. Easy care lot. $129,900.

13. Just listed! New 4 bedroom open plan plus den and family room in Broadmead. $157,500.

14. Arbutus University — Great for the design conscious. 5 bedrooms, den, rec room. Asking $139,000.

15. New Gordon Head ½ Strata Duplex. Approx. 1600 sq. ft., 2 storey, 3 bedrooms, 2 bathrooms. Landscaped. Close to Lambrick Park, and all schools. Only $59,500.

FOR MORE PARTICULARS AND APPOINTMENTS TO VIEW PLEASE CALL JEANNIE DEWHURST 384-8001 or res. 658-8980.

COOK-MAPLEWOOD
$59,900

"A home to be proud of" is the only way to describe this 3 bedroom, 11 year old home on quiet street off Cook. Full basement contains large garage, bedroom and 2 pce bath. Close to all amenities. MLS 35499
GALE CHRISTENSON
477-0191 477-7047

OAKLANDS AREA
$43,900

Looking for a little seclusion in the middle of the city — but a lot that's not to large to look after? Perfect 3 bedroom no-step home on quiet street. Interested — call me, let me show you this sweetie.
GALE CHRISTENSON
477-0191 477-7047

SOOKE
$54,900

Exceptional 2 year old family home in Broome Hill subdivision. Spacious kitchen, L-shaped living-dining room features floor to ceilin brick fireplace. 3 full sized bedrooms with 4 pce. bath off master. Full basement ready for development. Large fenced lot bordering on park. MLS. For information call,
GALE CHRISTENSON
477-0191 477-7047

ONE ACRE EXECUTIVE HOME

Not your usual plan, this near new home features over 2000 sq. ft. of living space on the main floor. 4-5 bedrooms, cosy family room with fireplace, large living room with fireplace, formal dining room and functional kitchen. Basement has large 2 car garage plus 3 pce. bath and sauna. Location Metchosin-Colwood border Asking $97,500. For information call,
GALE CHRISTENSON
477-0191 477-7047

3085 COLQUITZ

Here's an exceptional property on Colquitz river. Lovely character home on large lot. 2 bedrooms up and rec. room or 3rd bedroom down. Charming large in-line living-dining room with leaded windows, hardwood floors and fireplace. Open to offers on asking price of $64,900. Vacant. Phone.
477-0191 JIM DONNELLY 477-8855

BRENTWOOD BAY

Only one Hugo Hucker home remaining in this lovely subdivision. 3 bedrooms, en-suite bathroom, full basement, 3rd bath RI. down. Wall to wal carpet, underground hydro, phone cable, curbs. Priced at $59,900.
RON or PAT SEDGER
477-0191 479-2673

3 BEDROOMS PLUS 2nd BED SUITE
$53,900

Modern 3 bedroom home situated in the Fernwood-Jubilee area with a very good separate 2 bedroom suite. In good shape with excellent revenue. Priced to sell! Don't delay. MLS.
JUDY JOHNSON
477-0191 388-5464 pager 733

WARM AND COMFY FAMILY OME

Older (22 yrs.) but well kept, warm and comfortable home is located on treed, fully fenced 80x100 ft. lot on quiet cdead-end street. Drv high basement has 4th bedroom adh uge family-rec. room. $55,900. MLS.
DALE YOUNG
477-0191 388-8275 pager 2561

SECLUSION DRIVE-BY
192 BELMONT DR.

Located on edge of Belmont Park this secluded semi bungalow sitting on the lawns of 1 acre of property is indeed worth making an offer on.

DRIVE-BY
575 HEATHERLY RD.

Long low rancher on large lot — 13 years old — 3 bedrooms and only $52,500.
VIVIAN M. ROBERTS
477-0191 477-0281

GORDON HEAD
1.6 ACRES

3 bedroom older home in prime location, 1250 sq. ft. Large enclosed deck with 30 ft. swimming pool which needs some T.L.C. Fantastic potential. For more details on this exclusive listing priced at $143,000 call.
VIVIAN M. ROBERTS
477-0191 477-0281

250 HOUSES FOR SALE

FOR SALE Royal Trust 477-0191 384-8001

WARMTH, FAMILY HAPPINESS

A real pleasure to offer this quaint 3 bedroom home built in 1948. Coved ceilings, plaster inside 20x13 living room — den — California kitchen. Glass kitchen cupboard doors! Full basement, workshop, drive-in garage. Pleasant treed yard with a terrific garden area. Cedar Hill X Rd. Richmond area. MLS. $61,900.
477-0191 SYL SHUMKA 595-1337

REONVATORS CARPENTERS HANDYMEN

Charming 1 bedroom, no-step bungalow, spacious kitchen, cosy living room with attractive fireplace, on lovely side-street, walking distance to downtown Sidney. Well set back on beautiful treed lot; live in while adding — plus, buy the adjoining lot and build a 'spec' home that will qualify for the new Government grant. Asking $32,900 and $21,900 respectively. Call now for more information!
477-0191 STEVE MOONEY 477-4197

3-LEVEL SPLIT 3 BEDOOMS

Cosy living room with attractive fireplace, family room for leasure time. Super ized lot with plenty of room for extra parking. Drive 1922 Blackthorn and call me to view this eye catching property priced right at $63,500. MLS 35973.
477-0191 JACK MOEN 658-5448

OAK BAY

Excellent location, close to the village. 3 bedrooms up, large living room with fireplace, separate dining room, family style kitchen, and ndwly renovated. Oak Bay homes won't last so call now. $62,500.
477-0191 STEVE MOONEY 477-4197

3-3 BEDROOMS 4 YEARS NEW
$54,500

Lovely, well kept family home handy Langford-Colwood location, on quiet, treed street. Large rec. room, full basement, 2 baths, drive-in garage and easy extra parking for boat, trailer etc.
477-0191 STEVE MOONEY 477-4197

PLEASUE TO SHOW

Immaculate very attracgtive, well designed split level in lovely central Saanich. Large living room with attractive fireplace framed in glass, adjoining formal dining plus spacious kitchen with eating nook, 3 beds, 2 baths plus a rec. room, all on a large fenced lot, perfect for that extra parking. Transfer forces sale, so act now! Asking $63,500.
477-0191 STEVE MOONEY 477-4197

IMMEDIATE POSSESSION TERRIFIC VALUE

Cal now and view this exciting new listing, sunken living room with unique fireplace, dining room, kitchen with eating area, den, rustic rumpus room with fireplace, 3 bedrooms. The Latin look. VACANT. $57,500. New MLS.
477-0191 SYL SHUMKA 595-1337

OPEN HOUSE SAT. & SUN. — 1:30
JOHN DEAN PARK

Gracious 3 bedroom home with view of straits and islands on ½ acre. Spacious entrance area with very large living room - to left of entrance is a family room with fireplace. Cut stone Fireplace in-line dining room. Citation kitchen cabinets, built in oven, Jenn-air tables top range, eating area, 2 pce. bath off kitchen, also area for wash and dryer. Upstairs 3 large bedrooms, 2 beautiful 4 pce. bathrooms with ultra modern fixtures - last word in luxury. ¾ Bsmt. partially finished. Two car garage with entrance to kitchen plus large black top parking area. This house is beautfully finished throughout. Priced to sell at $136,000. For further detail call 385-9741 or BOB GIBSON 658-5133. MLS.

Century 21 MAYFAIR REALTY Mayfair Centre 386-2955

NOW OPEN 6 DAYS

For I.C.B.C. Real Estate and Insurance
WED., THURS., FRI. TO 9 P.M.
AND ALL DAY SAT.
WE'RE HERE FOR YOU

OPEN HOUSE SUN. 1:30-4:00
551 KER AVE.

Tremendous 3 bedroom, 2 up and 1 down, starter home on oversize park-like lot, fully fenced for children and pets. All rooms are large and well decorated. Quick possession with easy financing. Well worth your time if this is your range. $48,900. PETER SYKES, 386-2955 or 382-3216.

A.H.O.P.

Well-Built single family home in beautiful Brentwood Bay. You can't beat our location or product. Full price $45,000 with $1250 down.

OPEN HOUSE SAT. & SUN. 1-5

Turn off Pat Bay Highway at Keating X Rd. and follow to West Saanich Rload and turn right: Turn left at Wallace Drive and right onto Sluggett and follow signs.

FOR MORE INFORMATION
477-8646 384-1101
TOD HACKETT CONSTRUCTION LTD.

BY OWNER, 1247 SQUARE feet, 3 bedroom, house, ensuite, central vacuum cleaner, Jen-Air stove, wall oven, dishwasher, completely finished basement, family room, bedroom, wet bar, bathroom with shower, laundry, large play room, double fireplaces. Lot size 66x109. Above ground pool, cement garage. Close to schools and shopping. Full price, $68,500. Phone Pori Alberni 723-6086.

250 HOUSES FOR SALE

THE "HISTORY MAKERS" WHITTOME'S

GORDON HEAD CUSTOM BUILT 3 BDRM.

Drive by 4121 San Capri off San Pedro (do not disturb owners) and see for yourself this most attractive split level on large lot (over 10,000) with a 35 ft. green belt at rear. The home was built in 1969 with plaster walls, oak floors, leaded windows, and has many extras including sunken LR, bay window, "wife-saver" in kitchen, Kitchenaid dishwasher, two hot water tanks, cultured marble bath unit, etc. Covered patio on south side is screened by shrubs. Parking for 5 cars. A good buy at $88,900. Wilfred Davis 479-1667 or 658-8884.
J. H. Whittome & Co. Ltd.

COLWOOD BRAND NEW $54,900 5% DOWN

3 bdrms., fireplace, thermopane windows, extra insulation, full and open ground level basements. Good sized lots, some with views. 524 and 528 Stornway (off Wishart). More nearing completion. Choose your own colour schemes. Others priced from $61,800. Make us an offer. Visit our display home at 3231 Wishart Road.

WED.-FRI., 1-6 SAT.&SUN. 1-5

For more information call Ken Millar, 477-1721 or 384-8075 pager 519 anytime.

Ridley Bros.
DEVELOPMENT CO. LTD.

4-ACRE COLONIAL BEAUTY

An opportunity to own this thrilling four-acre Colonial Beauty, can be yours. Features include fertile soil, fenced fields, expandable garage/workshop with 220 amp. electrical service. If you want a circular blacktop drive, brick gateposts, five bedrooms for relaxation, here it is. Lots of room for a good size family. The home faces southwesterners, a huge country kitchen and a heatilator fireplace. Make the best wine from your own fruit trees and fresh clear water from the drilled well. The home is located only 20 minutes from the B.C. Ferries and the Airport and just 25 minutes from Victoria City Centre. This is truly an excellent opportunity for any one who desires good living. And it can all be yours for a modest $147,500. Financing open at competitive rates. Time waits for no one. Call
GARRY BENTHAM
388-6258 652-3049

B.C. LAND
1485 Get Started
$39,900.00

Good starter home for small family or just right for the retired couple. 2 bdrm, no basement bungalow with separate garage. Rear yard offers privacy. Patio and B.B.Q. Near Langford Lake.
478-5588 Shirley Wilde 478-2459
478-5588 June Corby 478-8780

Colour Me Yellow
$69,000.00—Sea-views

Terrific value offered on this 3 or 4 Bdrm home. Fireplace in L.R. & Family room, sep. dining rm, spacious kitchen, full basement. Quick possession.
478-5588 Shirley Wilde 478-2459

HIGH ON A HILL

Panoramic seaviews of Victoria, Esquimalt Harbour & Sts. of Juan de Fuca. Modern residence with 2 Bdrms, or 3rd. bedrm. large sunken living room, entertainment sized dining room, Part basement & workshop. Double heating system. Above ground heated swimming pool. All on .96 acre of land. First time on market.
478-5588 Shirley Wilde 478-2459
478-5588 June Corby 478-8780

$39,900

Two bedroom, full basement home, 27 years old. Located on a large lot in a quiet residential area of Victoria. New MLS. CHRIS GREIG 386-6164 or 478-5953.

BEACON HILL
$47,500

Character three-bedroom part basement home on a quiet South Fairfield street, minutes to shopping, the park and the ocean. MLS. For details or an appt. to view call CHRIS GREIG 386-6164 or 478-5953.

WATERFRONT
$69,900

Located in the highlands but still within the 9-mile circle and just minutes from Woodco, this 27-year-old two-bedroom part basement home sits on ½ acre of partly treed lafefront with approx. 140' of waterfront. Beautifully landscaped but leaving mostly natural ferns, arbutus etc., this property is a joy to behold. For more details call CHRIS GREIG 386-6164 or 478-5953 Castle Properties Ltd.

SINCE 1887 Pemberton Holmes Ltd. 1000 Gov't. St. 384-8124

180 DEGREE — SUPERB SEA-VIEWS
Open Sun: 1:30-4:30
194 DENISON

OAK BAY — architecturally designed. Why live in a condominium if you can live in this unique, luxurious 3 bedroom, 3 level home of distinction. EASY CARE GROUNDS AND MAINTENANCE. ML 35003.
M. STAPELLS 384-8075 pgr 506
ARCHIE GREENE
385-7095 — res.
Office 384-8124

250 HOUSES FOR SALE

BLOCK BB BROS.

OPEN HOUSE SUN: 1:00-4:00
912 HERLIHY

Off Arden Road in Metchosin. Cedar post and beam 3 BR home only 3 years old built to VLA specs on 2 acres of tred property, REDUCED TO $69,500. Vacant.
478-561 Norma Saunders 478-9182

SUNNY SOOKE

1380 sq. ft. quality built basement home. Bright and cherry kitchen, beautiful hardwood floors. Double garage. Large landscaped lot. Vendor will finance. To view this exciting property call now.
478-5561 PAT WALKER 474-1581

ROCKHEIGHTS AREA

Panoramic view, day or night from this immaculate and tastefully decorated 3 bedroom bsmt home. Asking $79,900. Ask about our trade plan.
478-5561 PAT WALKER 474-1581

COLWOOD GOLF COURSE

Beautiful large treed lot (room for tennis court) with underground sprinkler, adjacent to golf course in a fine area of Colwood. Well planned split level home with eight complete rooms plus part bsmt. If you like space, graciousness and sport, see this at $76,000.
478-5561 BOB PAUL 478-2477

IMMACULATE BUNGALOW

Extremely well landscaped lot with fenced back yard and excellent workshop. The 3 BR no step home is one of the nicest you will see on the market. When you view this property you will love it. $49,500. MLS.
478-5561 BOB PAUL 478-2477

WATERFRONT

110 ft. of gravel beach on .99 acre of land with garden area, fruit trees. 918 sq. ft. 2 bedroom home plus overnight guest cottage. 220 wired workshop/garage. Near Sooke Harbour Marina in the heart of the salmon area. Extremely reasonably priced waterfront at $85,000.
478-5561 DAVE REID 478-7375

COUNTRY LIVING

in the city. A real gardeners delight on over 10,000 sq. ft. lot. Excellent 2 bedroom bsmt home with a really super kitchen and lots of cupboards for the lady of the house. Drive by 891 Snowdrop in the popular Marigold area. $52,500.
478-5561 DAVE REID 478-7375

007

would feel right at home with this luxury cedar rancher. 30x19 living room with stone fireplace, roman style sunken bath are among the many distinctive features incorporated in the 2 BR design. Centered on 2 flat acres of privacy on Kemp Lake Rd. just past Sooke. MLS 34836. $63,500.
478-5561 DAVE REID 478-7375

BRENTWOOD BEAUTY

This 1400 sq. ft., 3 bdrm home is loaded with eaxtras. 20x20 sunken living room, large dining room, 8x10 plant room, and also 've olde english pub' downstairs and a 19x13 finished games room.
Ray and Christine Milan
386-3231 592-3652

HIGH TATTERSAL

Qualify built new home. Large living room, eating area in U-shaped kitchen, built-in dishwasher, huge master bdrm with bathtub ensuite. Full bsmnt with some development. Offered at $75,900. Builder says sell.
Ray and Christine Milan
386-3231 592-3652

ESTATE AREA

2 lots now available in exclusive high Tattersal area. Terms available to builder or bring your plans. Located in a new development with estate type amenities. Asking $33,000.
Ray and Christine Milan
386-3231 592-3652

EXPRESS YOURSELF

With this handy man special just waiting for your creative touch. 3 bdrms, kitchen, living room, seperate dining room, deep lot. All this potential just waiting for you for only $41,900. SEE IT TODAY WITH
386-32311 MYRNA McGEE 382-9299
CHRIS KRUIZINGA 479-0686

"ALL ENQUIRIES WELCOME"

BUSY PEOPLE will enjoy owning this 3 bdrm townhouse. Good location close to town. Just reduced to $47,900.

TIME FOR LEISURE — this immaculate townhouse has 3 bedrooms and finished basement plus a recreation centre, pool and saunas. $49,900.

EXCEPTIONAL VALUE — Modern 4 bedroom home with large private wooded yard. Below market value at $64,500.

HILLSIDE — 3 bedroom split level close to shopping and well priced at L$63,900.

2 FOR 1 — Ideal in-law arrangement. 2 bungalows on nearly ½ acre or rent one to help pay the mortgage and both for $68,500.

NEAT AS A PIN — 3 bedroom, 2 bath home on cement slab. Immaculate inside and out. $55,700.

HOBY FARM — 8.5 acres with 2 bedrm bungalow reduced to $112,000.

VIEWS — High on Cordova Ridge a quality home for $149,000.

LAKEHILL — 3 bedroom home conveniently located and just reduced to $59,900.

REVENUE DUPLEX or home plus income close to downtown area. $64,900.

SANTA CLARA on the ridge — attractive family home on ¾ acre of privacy and seclusion. $109,000.

EXECUTIVE CHALET — multi level home on ½ acre in country setting. $73,000.
DON AND SHIRL MILLS
386-3231 478-6139

HOW ABBOUT $48,500

YES this 3 br. starter or retirement home in James Bay is vacant and lonley for a new master. Owner has bought and anxious to sell. New roof Sept. 77. Walking distance to park and downtown. Price is down to rock bottom but try your offer. PAO ML 35156.
477-2149 Al LBull 477-1841

HONE AND/OR REVENUE

Fine wee home near Jubilee hospital grossing $3600 p.a. Offered at $38,500. M.L.S.

Triplex in Fairfield. Grossing $8760 per annum. Consisting of a 1 bedroom suite, 2 bedroom suite and bachelor. Each suite has own hydro and gas meters. $80,000. M.L.S. please phone:
658-8386 Ron Emmerson 477-1841

OPEN HOUSE
2508 SHOREACRES
SUN 1:30-5:00 P.M.

Ideal starter or retirement. This 2 bedroom home has just beenremodelled and large garage workshop added. Only ½ block from water. Now financed under CMHC. Could be increased or reduced on the full price of $41,900. Prior viewing call G. L. Lloyd:
477-1841 479-4105

8c2.4 BEDROOOM BEAUTY

Colwood. A beautiful family home situated on a quiet cul-de-sac surrounded by tall trees. Large living room, delightful kitchen, stone fireplace. Large lot. !Asking $64,750. Must sell vendor transferred. Make an offer.
477-1841 Ann Howard 652-3206

250 HOUSES FOR SALE

BLOCK BB BROS.

ROOM TO STRETCH

Set on ½ acre fully landscaped this custom built panabode commands a sea view from the dining area and patio sundeck. Large spacious rooms are in immaculate condition — two fireplaces — full high basement with roughedin rec room and 2nd bathroom — over 1230 sq. ft. garage — 20 min. drive from city. Priced at $87,500.
Buzz Mainprize Office Ernie Charles
658-8268 477-1841 592-0046

HIGH ROCKLAND SWEEPING VIEWS LEADED WINDOWS

Situated high on a "country" road in Rockland, a 2 storey 3 bedroom residence set on a 'beautifully terraced quarter of an acre garden. Reception hall, 21' drawing room, formal dining room, den or family room, conservatory adjoining the drawing room, and a full sun-and-view deck. 2 bathrooms, and a shower in the full high bwasement. Built 1929. EXCLUSIVE. $124,000.
Residence Office
598-1420 Ted Walford 477-1841

QUEENSWOODTUDOR .75 ACRE SECLUSION 4 BEDROOMS

With a beautifully wooded three-quarters of an acre garden affording complete seclusion, a 4 bedroom tudor home in the Queenswood area of Cadboro Bay. Full reception hall, 27' living room, separate dining room, spacious kitchen with built-in breakfast unit and laundry room adjoining. 27' family room with fireplace, den, 3 bathrooms, large master bedroom with TV alcove and exceptional en-suite. Double garage, extra guest parking. Realistically priced.
Residence Office
598-1420 Ted Walford 477-1841

SAANICHTON COUNTRY HOME 5 BEDROOMS VIEWS

A spacious 5 bedroom residence at the end of a quiet cul-de-sac near Mr. Newton, 23' living room, dining room, large kitchen — all with sliding glass door to the wrap-around sun-and-view deck. 3 bathrooms. Spacious recreation room with fireplace. Double carport plus excellent parking. Well treed back garden. Den off grand reception hall. Curved staircase. $87,000.
598-1420 Ted Walford 477-1841

SECLUDED NO-STEP CADBORO BAY 30' SWIMMING POOL

A secluded 3 bedroom no-step bungalow on landscaped garden. Living room with fireplace. Kitchen with good dining area. Fully fenced and private back garden with in-ground swimming pool equipped with full bubble for winter swimming.
598-1420 Ted Walford 477-1841

MANN
T. L. MANN & ASSOCIATES LTD
(1528)

DISTRESS SALE JAMES BAY

Only $45,000 and squeaky clean, this character 2 bdrm has a fireplace, full high basement and 2 bathrooms. Close to tennis courts, schools and parks. For investment-minded purchaser it's apartment zoned. Low down payment MLS. Call now!
GLENN NICHOLLS
598-5144 598-7689

Bargain??

$79,950. Here is the perfect 4-bdrm. 3-bath home for the "Do-It-Yourself" handyman. Only 3 yrs. old, needs paint and decorating inside. 937 Redfern. Try your offer! MLS.
598-5144 TED PINFOLD 388-7742

OFFERS PLEASE

Need a good home but don't have a big downpayment? So ask me about this 3-bedroom home and what it takes to buy it. Located off Wilkinson Rd. near Layritz Park. A good home recently reserviced. List price is $44,500. Sale price will be?
KEN MANN 598-5144

Needs a Large Family

This well built character home, located in the Gorge area, might be the home for you. Four bedrooms, two full baths, large kitchen. Well worth $53,900. Low down payment to qualified purchaser.
598-5144 DAVE HELM 595-2658

TC TOWN AND COUNTRY REALTY
879 DOUGLAS ST. 382-7276

MOVE UP Quality Family Home

Must be sold — owners bought. 3 bedrooms — fully fin. basement — rumpus — games room — & extra suite. Reduced $6,000. for quick sale. For the family who apreciates Colwood & wants a better home — here it is $74,500. & we will sell your home. Call A. Kienman 592-9771 or 382-7276.

WESTMONT REALTY 388-4434

BUYER'S CHOICE
1266 LONSDALE PL.
3 BRAND NEW AND ONLY $67,800

This house is close to everything (3 mile circle). 1752 sq. ft. of finished living area. Quality built fireplaces, family room, separate dining room, three large bdrms., master bdrm, 12 ft. x 21 ft. Three sets of plumbing, carport-courtyard. TO VIEW CALL:
ARNOLD MARR
388-4434 477-6233

$39,900

Drive by 1465 Hillside. Great potential. Needs work. 3 bedrooms, 2 up, 1 down. Priced to sell. For viewing call: WAYNE BUTTERFIELD at 383-0408 or 388-4434.

FOR SALE BY OWNER

One owner home immaculate condition, under 1300 sq.ft. close to town on quiet street, lower St. Charles area. L-shaped living-dining room, kitchen, 3 bedrooms, plus 1½ bathrooms on main floor, one room suite with adioining 3 piece bathroom in basement. Double drive in garage, beautifully landscaped with fruit trees. Asking $74,900. No agents please. 598-7061 after 6pm

250 HOUSES FOR SALE

the Permanent for Sale

LANGFORD LAKE QUIET SETTING

Public access 2 blocks away. This attractive STUCCO AND STONE exterior bungalow is situated on a quiet cul-de-sac of newer homes. 2 yrs old, 1240 sq. ft., 3 LBR's with MASTER ENSUITE, large family size kitchen, 2 FIREPLACES, sundeck over carport, full basement completely R.I. for rec room, and 2 more BR's, large lot. JLS. $66,500. Do drive by 2768 LEIGH ROAD then call to view:
477-0141 WALLY MICHAELS 477-4884

MAY I HELP YOU

sell your house — we have many clients and need more listings to show them. Call LARRY MORIN AT 477-7413 OR 477-0141 ANYTIME.

THINKING OF BUILDING

I can help you 1) choose a lot 2) arrange house plans 3) negotiate construction contract 4) arrange suitable financing 5) sell your present house. CALL LARRY MORIN AT 477-7413 OR 477-0141 ANYTIME.

EASY CARE LANDSCAPING

Plus attractive 3 BR split level home. Quiet no through street. Close to Gorge waterway. Letme show you this one now.
CONNY YASEY
477-0141 Pger 735 477-8751

MARYLAND $65,000

3 LBR split level featuring vaulted ceilings, floor to ceiling FP, sep. LDR, full basement. Only one block from beach.
CONNY YASEY
477-0141 Pger 735 477-8751

THE PERMANENT

SINCE 1887 Pemberton Holmes Ltd. 1000 Gov't. St. 384-8124

CORDOVA BAY PLEASANT VIEWS
NOW $99,500

4 year old custom home, built of finest material and workmanship by masonry contractor. You should see the floor to ceiling white sandstone fireplace in the vaulted spacious living dining rooms. 5 star kitchen with spacious seaviews, sundeck off. Large master BR with ensuite. Lower level features large rec room, another attractive fireplace, den, 4th BR and 4 piece bath. 2 car attached garage. ML 35719. A must see home. For extra details call
CLIFF ANDERSON
477-3994 384-8124

GORGE WATERS
2 BEDROOMS — DEN ONLY $79,500

One of the finest 4 year old homes on this quiet cul-de-sac of pretty homes features 20x13' living room and 13.4x9.7 dining room. Large master BR with ensuite. Fantastic rec room with bar. Oak floors and indirect lighting — spare bdrm or den and 2 pce. bath. Oil fired hot water heating. Front lawns have automatic sprinkler. Double carport. Workshop and oodles of storage. ML 35832. For inspection, please call
CLIFF ANDERSON
477-3994 384-8124

EXCITING NEW DESIGNS AT THIS GREAT GORDON HEAD LOCATION
OPEN HOUSE
THIS WEEKEND SAT. & SUN. 1-5

Turn right off Shelbourne onto Kenmore and left off Kenmore onto Majestic. Turn left off Majestic onto Edgemont and follow signs.
477-8646 384-1101
TOD HACKETT CONSTRUCTION LTD.

$1,250 DOWN

with B.C. grant
$45,000 Full Price
Low monthly payments
5 year HUDAC warranty on brand new homes.

OPEN HOUSE 2-4 P.M. DAILY

DRIVE UP JAMES (JAS) WHITE BLVD. IN SIDNEY or phone 477-5554, 658-8846, 652-1777.

CEDAR SHORES in Central Saanich
at
James Island Road and Lochside Drive by the Shores of Saanichton Bay. We are selling 9 Quality lots (10,000 sq. ft.) priced from $63,900 to $89,000.

Come and Visit Us We Are Open
1 p.m. to 5 p.m.
Fri., Sat., Sun.
or Call
Harry Atkey eve. 598-1737

385-6211 Show Home 652-4243

AHOP SINGLE FAMILY, 3 bdrm, fireplace, 614 Hallsor Dr. Colwood. $2250 down, payments of $238. Builder will pay part of downpayment, or supply appliances. J. Hamilton Holdings Ltd. 474-2852.

BY OWNER, 3 BEDROOM, full basement, character home, completely renovated, including plumbing, wiring, furnace. Cook, Pinlayson area. Asking $68,000. Immediate occupancy. 598-1208 or 384-5077

250 HOUSES FOR SALE

THE "HISTORY MAKERS" WHITTOME'S

OPEN HOUSE SAT. 1:30-4:30
7619 Blackthorn Pl.

Price Reduced to $58,900. for this 3-bedroom 1½ bath, full basement home — Hard to Believe? See for yourself. Vendor will help with financing to large assumable mortgage.
479-1667 Baz Pharaoh 658-8449

GORDON HEAD CUSTOM BUILT 3 BDRM.

Drive by 4121 San Capri off San Pedro (do not disturb owners) and see for yourself this most attractive split level on a large lot (over 10,000) with a 35 ft. green belt at rear. The home was built in 1969 with plaster walls, oak floors, leaded windows, and has many extras including sunken LR, bay window, "wife-saver" in kitchen, Kitchenaid dishwasher, two hot water tanks, cultured marble bath unit, etc. Covered patio on south side is screened by shrubs. Parking for 5 cars. A good buy at $88,900. Wilfred Davis 479-1667 or 658-8884.
J. H. Whittome & Co. Ltd.

B.C. LAND AND INSURANCE AGENCY LTD.

OPEN HOUSE

1 P.M.-4 P.M. Sat. - Sun. 3186 Metchosin Road

Dutch Auction

Having received instructions from the Vendor, we will, during open house reduce the price by $500.00 every hour on a price of $59,900.00.

THE PRODUCT

a 4 yr. old contemporary 3 bdrm home set on large lot with green house and garden

PLUS

1 bedroom basement suite, 4 pce. bath — 2nd bedr. roughed in. Come see — you'll like it.
Donald Hamilton, 478-3552, 478-5588

Value for Your $

$45,000 FULL PRICE. $1000 B.C. GRANT CAN REDUCE YOUR DOWN PAYMENT TO $1250.

OPEN HOUSE 2-4 P.M. DAILY

DRIVE UP JAMES (JAS) WHITE BLVD. IN SIDNEY.
OR PHONE 477-5554, 658-8846, 652-1777.

$45,000

AS LOW AS $1250 DOWN $310 MONTH

OPEN HOUSE

2-4 P.M. DAILY
BETWEEN JAMES (JAS) WHITE BLVD. AND HENRY AVE. OFF 7TH STREET IN SIDNEY.
or Phone 477-5554, 658-8846, 652-1777.

DRIVE-BY
1578 DERBY RD.

One side available of this unusually attractive duplex. Through-hall plan to liv. rm. with F.P. and good

C-11

250 HOUSES FOR SALE

Victoria Realty LTD 386-3585

OPEN HOUSE 3263 QUADRA SAT & SUN 2-4:30

Clear title. $55,000. 3 bedrooms, 5 appliances, hardwood floors, full high cement basement. Large lot 51x208. Call John Molyard 386-3585 or res. 384-4827.

REDUCED $68,500 Quick Possession

Bright, clean 4 Bedroom Gordon Head Family Home. "L" shaped Living and Dining Room. Attractive fireplace. Spacious kitchen with eating area. Large sundeck. Close to all levels of schools plus UVIC. OPEN HOUSE SUNDAY 1:30-4 P.M.
3969 Larchwood
Dave Roberts
386-3585 or 477-1317

TWO ACRES HOME and SHOP

Wooded, level, secluded land ideal for horse or livestock. On this property is a SPACIOUS HOME (2700 sq. ft. finished) with a professionally done large rec. room (30'x15'), floor-to-ceiling white rock fireplace and bar ideal party room, PLUS a 14'x25' separate games room, also a full bath, extra bedroom and laundry room down. With this QUALITY home finished in cedar and shake exterior goes a LARGE SHOP (25'x30') containing its own 100-amp service, cement pit. Shake roof. Ideal for equipment maintenance or repair. Also a small 2-stall barn with hayloft for that horse. All this and more is located in the beautiful Klahanie Dr. area of Happy Valley, surrounded by 2-acre parcels with homes that have sold at considerably higher prices than this. Priced to sell at only $105,000. MLS. To view, call Jack Lidstone at 477-9262.

FIXER UPPER!

Don't miss this dandy older home. Priced to sell quickly. An excellent property for those who think well. Try $37,500. You'll not be sorry. To view, call 386-3585 or res. 384-4827. Ask for John Molyard.

OCEAN VIEWS OPEN Sat.-Sun 1-4 3491 ALOHA

Unobstructed views of the ocean overlooking Esquimalt Harbour. This quality built home offers over 2800 sq. ft., finished, 2 fireplaces, custom kitchen cabinets, cedar siding, heavy shake roof, electric heat, built-in oven and range, delightful sundeck. Located on a sloping lot which allows for a ground-level front entry and ranchstyle home. $120,000. An exclusive with Jack Lidstone, 386-3585 or 477-9262.

OPEN HOUSE COLIN PLACE

(Wallace and Cultra)

Sat. & Sun. 1:30-4

As little as $3,000 DOWN and $416 P.M. Country setting. BRAND NEW, 3 bedrm. bsmt. home SHARP DESIGN, cedar and stucco finish. IMPRESSIVE entrance to EXCELLENT FLOOR PLAN, BRIGHT liv. room with fireplace, FAMILY DIN. RM., smart kitchen and master ensuite. DAYLIGHT bsmt. with 2nd FIREPLACE and planned for future development. QUALITY BUILT. Unbelievable price at $58,900. Morris Lund or Colin Munro, 386-3585, anytime.

DFH 477-7291

D.F.H. Real Estate Ltd.
1559 McKENZIE AVE.

SWIM ALL WINTER

That's right, you can enjoy yourself swimming year round in this beautiful indoor swimming pool with sauna. Adjoining the pool is a lovely large living rm. with feature fireplace and wet bar. Overlooking the family rm. is a dream kitchen to make any work happy. The master bedrm. with 3 pce. bathrm. must be seen. All this and much more situated on a landscaped and treed 1-acre lot. For more information, call now. $194,000. MLS.
KEN HIGHTON
477-7291 (Bus.) 385-9235 (Res.)

NOW ONLY $65,000

Here's a good 4 bedrm. 3 bathrm. fully home on a large lot on a quiet, cul-de-sac away from the noisy street in popular Brentwood. The sunken living rm. and nice-sized dining rm. which leads onto the sundeck with its views of the Bay, make this home good value for the asking price of $65,000. MLS. For more information, call now.
KEN HIGHTON
477-7291 (Bus.) 385-9235 (Res.)

SPECIAL TUDOR K-MART AREA!

Attractive tudor-style exterior sets this home apart from the ordinary. Sitting on a very nice care-free lot, in the K-Mart area, this 3 yr. old home has quality and special interior ideas throughout. Cathedral entrance way leading up to your elegant vaulted ceiling living rm. with floor-to-ceiling brick fireplace, very formal dining rm, expensively-finished kitchen, 3 large bedrms., en-suite off the Master, then a full bsmt. that is R.I., lends itself to finishing in whatever your imagination would like! MLS.
PRICE — $74,900
LORNE BARR
477-7291 (Bus.) 383-5484 (Res.)
DAVID SOUTHALL
477-7284 (Bus.) 652-1201 (Res.)

BY OWNER

Mini park-like setting, located between Elk Lake and Butchart Gardens but only 10 miles to downtown, 6 years old, 3 bedrooms upstairs, master ensuite, huge private sundeck, fireplace. Downstairs fireplace, wet bar, den, office, laundry room, space for bedrooms or games. Double carport, large lot, beautiful evergreens. Offers on $79,000. Phone 652-3146 after 6, anytime weekends. No agents.

CENTRAL SAANICH

Make your dream come true $39,900

Cute and cosy little two-bedroom bungalow located in the convenient part of Langford. Nice surroundings, spacious fenced yard, low taxes, etc. A $2,500 outright gov't. grant to qualified first-time buyer.
Emil Izik, 598-8289
Izik Homes Realty 383-8522

MANN

T. L. MANN & ASSOCIATES LTD.

NEW 3-LEVEL SPLIT $69,900

A beautiful 60x120 lot in an established area in the Lakehill district. This quality built 3-bdrm. offers over 1400 sq. ft. of living area, as well as 2 bathrooms and a handsome floor-to-ceiling fireplace. Also thermopane windows and a private patio sundeck area. Buy now and choose your own carpets. Kitchen cabinets and bathroom fixtures. $60,000. 1st mortgage available. MLS. Call now.

GLENN NICHOLLS

598-5144 598-7689

Just Like Grandma's House

Picture yourself sitting on the front porch on this large well maintained, pre-depression built home, located on a bright sunny lot in the popular Gorge area. We offer 2 full bathrooms, one with the old fashioned pedestal tub, 3 bedrooms up, large den on the main. Separate living room with a cozy coal burning fireplace, built-in cupboards in the large 13x15' dining room. Full basement for that extra storage. Low down payment possible for qualified buyers at the full price of $53,900. Give me a call.
598-5144 DAVE HELM 595-2658

DISTRESS SALE JAMES BAY

Only $45,900 and squeaky clean, this character 2-bdrm. has a fireplace, full high basement and 2 bathrooms. Close to tennis courts, courts and parks. For the investment-minded purchaser it's apartment zoned. Low down payment. MLS. Call now!

GLENN NICHOLLS

598-5144 598-7689

OPEN HOUSE 630 Rothwell (off Esquimalt Rd.) DAILY 2-4

Beautifully renovated Tudor style 3 bedroom, 2 bath, garage, hobby workshop. Cozy love nest for young or old. Rock fireplace. Must see inside to appreciate designer's skills. Close to bus, shopping. No-thru street. A steal at $52,900. MLS.
RALPH KELLER
598-5144 (24 hrs.) 388-4076

CAREY/TILLICUM 625 RALPH ST.

3 bdrms., 2-storey, neat house on extra large lot — 100 ft. front. $41,900.
RALPH KELLER
598-5144 (24 hrs.)

ROYAL OAK 4490 VIEWMONT

3 bdrm., full basement, 2-storey, large lot, $45,500.
RALPH KELLER
598-5144 (24 hrs.)

LAKEHILL/QUADRA

Beautifully landscaped 5x5 Duplex with in-law ste. Investment property. Large rooms, 7 yrs., immaculate. Could be your home and investment. $127,000.
RALPH KELLER
598-5188 (24 hrs.) 388-4076

Bargain??

$79,950. Here is the perfect 4-bdrm. 3-bath home for the "Do-It-Yourself" handyman. Only 3 yrs. old, needs paint and decorating inside. 937 Redfern. Try your offer! MLS.
598-5144 TED PINFOLD 388-7742

OPEN HOUSE

SAT. 1:30-4
2245 MALAVIEW AVE.
SIDNEY
IDEAL STARTER

This lovely no-step home has a bright informal dining area, 2 big bedrooms, 4-pce. bath and a convenient utility room. Only 6 years old. There's a fenced yard, great for children or pets. Asking $48,900 — offers considered.
KEN MANN 598-5144

OFFERS PLEASE

Need a good home but don't have a big downpayment? So ask me about this 3-bedroom home and what it takes to buy it. Located off Wilkinson Rd. near Layritz Park. A good home recently reserviced. List price is $44,500. Sale price will be?
KEN MANN 598-5144

Canada Trust

OPEN HOUSE 2318 OAKVILLE SIDNEY SAT & SUN 2-4

SPARKLING Bright, 2 bdrm home with cozy LR & modern FP, cabinet kitchen with EA, thermopane windows, extra large garage has many possibilities. Asking $45,500. MLS.
FLORENCE MAUGER 656-6509

VALUE PLUS $35,000

Spacious & cozy, this home is nestled on park-like grounds near the heart of Sidney. Living room, kitchen & EA and one bdrm are all king size. A really super starter or retirement. New MLS.
FLORENCE MAUGER 656-6509

$43,900 GREAT INVESTMENT

Sturdy 2 bedroom bungalow on lot which eventually could be zoned for multiple dwellings. Excellent location. Walking distance to Town & Country Shopping. Private backyard. MLS.
LILIAN McLEOD 658-8441

GORGE

Immaculate four bedroom full basement home. Large 10¼% assumable mortgage.
RUTH OR BEN BENNETT
592-6257

LEAVING COUNTRY. PRICE reduced. $59,900 by owners. Cosy, charming log home, 1640 sq. ft., 2 bedrooms, small den, livingroom with fireplace, separate dining room, large kitchen, family room with bar, small utility room, wood deck, patio. Very spacious and comfortable. This unique home must been seen. 478-0529.

Brentwood New Home You've Seen The Best So Now See The Best

Treed lot, open floor plan near completion, no through road, direct from builder, 972 Clarke Road. For more information 479-5944.

BY OWNER
2 bedroom full basement, fireplace, drive-in garage, large fenced lot, green house, valuable commercial property. Deadend street close to park, schools and all shopping facilities. All trades considered. Including Real Estate. Boat, etc. Asking price $49,500. 478-0657. After 5.

BY OWNER
OAK BAY

Luxury 4 year old home on Gonzales Hill. Unobstructed sea views, from Esquimalt to Cadboro Bay. Many labour saving devices, no lawn mowing. $249,000. 386-1481 Grav. 592-6754.

BOORMAN'S

612 Fort St
386-7521
2045 Cadboro Bay Rd
595-1535
BOORMAN INVESTMENT CO. LTD.

OPEN HOUSE SUN 1:30-4:30 GORDON HEAD SEAVIEW

A uniquely designed and expertly finished new multi-leveled home offers features that can't be matched. It is located on a quiet cul-de-sac overlooking Mt. Baker and Haro Strait and boasts spacious LR with quartz fireplace, DR, modern kitchen and eating area, 3 BRs up, den ground level and recreation room with rough fireplace. Priced to sell. $119,500. CALL:
WYNN WRIGHT
477-6155 (Res) 386-7521 (Anytime)

OPEN HOUSE SUNDAY 1-4 2610 COOK ST. UP/DN DUPLEX

Very attractive legal duplex with 2 BRs on each level and separate entrance to both. The ideal situation to live in one and rent the other. Upper suite rents for $250 p/m. Main level features 2 BRs, cozy LR, DR or family room with FP, 4 pce. bath and kitchen. Newly renovated upper suite features 2 BRs, LR, 4 pce. bath and kitchen. Ample parking for cars, ideally situated for schools, shopping and bus. ML 36161.
KEITH BOORMAN
598-3730 (Res) 386-7521 (Anytime)

OPEN HOUSE MON. 1:00-4:00 3008 Cadboro Bay Rd.

Ranch type 3-bdrm residence with large elegant living room and formal dining room. Full high basement could be further developed. Large grounds with trees and sprinkler system. Immediate occupancy, financing available. This property is offered at $95,000 and will appeal to those who appreciate quality and location. MLS 36107.
OLGA ZACHARY
595-1535 592-2265

WATERVIEW— ESQUIMALT

This is not the usual three bedroom home with waterview as it is on ¼ acre lot and has a two bedroom in-law suite on the lower floor. Because it is, to ix zoned it can be used as family home, in-law arrangement or revenue. Priced $78,750. Appointment to view:
JOHN JENKINS 595-1535

LAMBRICK PARK $88,750

The convenience of this home to schools is ideal for a young family. Further being set back off the road allows children to play in safety. Inside large rooms especially the rec. room with F.P. are also family oriented. Three bedrooms, 1½ baths on main, sauna, rec. room, ½ bath on lower floor. MLS 36237. Appointment to view:
JOHN JENKINS 595-1535

COSY HOME

Better than average, immaculate condition, stucco 2 bdrm. no basement home. Lovely living room with fireplace, each bedroom with own bathroom easy care fenced lot. Quiet location, nice neighborhood. Ideal starter at affordable price in this desirable Oaklands area. $45,500. MLS 35680.
OLGA ZANCHARY
595-1535 592-2265

UPLANDS

Charm, elegance and superb quality are exemplified in this quiet 13-year-old ranch style residence. 2,000 sq. ft. on the main include 3 bedrooms, 2 full bathrooms, den or family room. Downstairs — 32 ft. rec. room plus two more bedrooms, laundry and sewing room. So many features — full insulation; delightful secluded atrium overlooked by living and dining rooms; shining kitchen with built-in appliances; automatically sprinklered front and rear gardens — and so much more. Call for more detailed information; this is a very special home. Offered at $157,500. MLS 35869.
GAIL WEINBERG
595-1535 477-4467
386-7521 PETER DUECK 479-9909

FOUL BAY/GONZALES SECLUSION—$85,000

This charming character home is absolutely immaculate and offers a rarity in this desirable area — privacy plus a very large lot. Its many features include—leaded windows, hardwood floors, large living room, separate dining room, 2 or 3 bedrooms, full high basement room for further development. It's a pleasure to show. Call for your appointments. MLS.
GAIL WEINBERG
595-1535 477-4467
386-7521 PETER DUECK 479-9909

Dream Come True UPLANDS TUDOR $149,800—.79 ACRES

The emphasis is on the quality and character in this charming home built in 1913. Without a doubt this is a very impressive family home offering large LR, den, formal DR with unique hand carved oak finishing around fireplace, butlers pantry, kitchen and laundry room all on main level. Upstairs 4 BRs; master BR (19'7" x 14'10") with ensuite bath. Additional attractions — sprinkler system, greenhouse, circular driveway and more. Exclusive. For further information please contact:
KEITH BOORMAN
386-7521 (Anytime) 598-3730 (Res)

WATERFRONT SWIMMING POOL $94,900

In a lovely, rustic area well off the beaten track but only 10 minutes from downtown Victoria. Entrance hall, big sunken L.R. separate D.R., big kitchen, 2 B.R.s and big R.R or 3rd B.R. plus huge patio with covered B-B-Q area and 32-ft. indoor Pool. Immediate possession. Clear Title (MLS).
386-7521 JOHN PLATT 383-2700

Modern — Beautiful!

The best house on the street, but not out of place, because the others, though old fashioned, are not bad. Two storey, almost new 3 BR home on residential street between Jubilee Hosp. and Oak Bay Ave. Large living/dining room with stone fireplace, panelled family room, 1½ baths, original landscaping. MLS. Price $56,900.
386-7521 Otto Leesment 382-8937

WEEKEND SPECIALS

664 RALPH $59,500

Honeymoon cottage (1500 sq. ft.) gardener's delight (¼ acre) secluded. Everything you've always wanted but thought would cost far more. Loaded with charm, character and exciting features. Master bedroom with dressing room and ensuite den with vaulted ceiling and studio loft. Funky kitchen with sunny breakfast area opening onto large secluded back garden. Separate workshop and greenhouse. This is a very exceptional property that absolutely must be seen. There is nothing like it. MLS.

1286 PANDORA $55,000

Architect's own home — with exciting continental flare within. Living room with fireplace, separate dining room; family room, 3 BRs, 1½ baths. 6'6" basement with full workshop play area and laundry. Conveniently located on a fully fenced corner lot with separate garage. See this home, it is priced to sell.

3232 WICKLOW $49,500

Large lot (over 10,000 sq. ft.) 3 plus BRs. Living room with fireplace, separate dining room, new wiring, plumbing, etc. and a new sundeck at rear. Paintbrush needed.

BOORMAN'S

612 Fort St
386-7521
2045 Cadboro Bay Rd
595-1535
BOORMAN INVESTMENT CO. LTD.

609 SPEED $49,500

Development potential — 8400 sq. ft. lot in an area across from Woodwards surrounded by commercial properties. Large 1280 sq. ft. solid older 3 BR home with updated services. Excellent holding property. MLS

FOR FURTHER INFORMATION- PLEASE CONTACT J. P. DUECK

386-7521 479-9909
GAIL WEINBERG
595-1535 477-4467

National Trust Realtor
HILLSIDE MALL
595-2121
3960 QUADRA
479-7161

MT. TOLMIE

Old charm with large lot. Nicely landscaped and fruit trees. 2 bdrms, master extra large. Red brick fireplace, dark wood plate rail and buffet in living room. Hot water heat, basement. Only $64,900. Call RON CROW (anytime) 592-4989, 595-2121.

DREAM HOME

Nestled on treed 1¼ acre, featuring privacy on quiet cul-de-sac. Tastefully decorated 3 bedrooms, with quality carpeting throughout. Free standing F.P. and L.R. Cedar vaulted ceilings, ski-lites, plus much more. This home to be completed with extra large master suite. You may choose to do some of the finishing yourself, and save! Asking $89,000. MLS 35738.
658-5877 LOLA 595-2121

CUTE AND COSY TOWN AND COUNTRY ONLY $39,900

Here is an ideal one bedroom cottage for a retired couple, owners have modernized, zone control electric heat, fireplace in living room, nice large lot with potential for vegetable garden. To view phone
JUNE HOUGHTON 477-6185
DON CLARK 592-6651 595-2121
477-6185 595-2121

GORDON HEAD

11 years old W.W. over H.W. floors, 4 or 5 bedrooms, note the 70x184' property located in prestigue area among fine quality homes. $72,500.
SID HASLAM 477-1994, GRAY LAITE 656-5267 595-2121

VIEW—MT. TOLMIE

Lovely 2 bdrm home recently renovated in excellent taste, with L.R. and sundeck affording delightful city view. New roof, 2 bathrooms, full lower level, drive-in garage. Mint condition. $82,500.
SID HASLAM 477-1994, GRAY LAITE 656-5267 595-2121

TIGHTWADS

Builder must sell; make your best offer — NOW. New full basement home, 3 large bedrooms, 2 baths (en-suite), thermoglass, 3 sundecks, 2 fireplaces, double carport. Quality construction, on a quiet cul-de-sac, offered at $65,900. Call
652-2576 ROB ANGUS 595-2121

$44,900

Vendors must sell this appealing home on Mars Street. Spacious living room with wall to wall carpeting. Good sized kitchen, bedroom, 4 pce. bath and laundry on the main. 2 more bedrooms and rec room in lower level. MLS3590.
JUNE HOUGHTON
477-6185 595-2121

1719 TIFFIN— GORDON HEAD

Sacrifice — Owner Moved — Must Sell Delightful, bright spacious 3 BR home, with full high undeveloped basement in quiet residential area. 4 pce. ensuite, large sundeck, and double carport. MAKE YOUR OFFER. CALL
HAROLD HOMER 388-4771 res. or 479-7161 off.

DON'T KILL THE LANDLORD

Just give him the raspberry and wave goodbye — Then make your monthly payments, buy your own home. — For example with less than $2,000 dn. you could buy a 3 bedroom home with fireplace etc. and have payments of only $252.00 per month.
For further details phone R. W. RHODES at 479-7161 or 388-5464, Pager 728

GORGE

3 possible, 4 B.R. home. 1½ Blocks to Gorge waterway. Renovated inside — needs your personal touch to finish the exterior. Includes, beautiful brick fireplace, fish pond, air-conditioning, 2 electric forced air furnaces, 200 amp service, bright and cheery accommodations at $54,500. Call today, DAVE McFARLAND 658-5927, office 479-7161

MILL BAY

This Two Bedroom home is situated on a .8 acre park-like lot with a babbling brook running through. The heatilator fireplace keeps the furnace out of use. Ideal for the man who likes to hunt and fish. Make an offer on $49,000.
DAVE McFARLAND 658-5927, Office 479-7161

NEW & BEAUTIFUL 4140 BREMERTON

Don't just drive by and drool, come on in. Open Sun. 2:30-4:30. This quality built 3 bedroom full basement home features thermopane windows throughout, floor to ceiling fireplace, 1½ baths, kitchen cabinets, carpets, etc. usually only found in homes priced in the $80,000. Asking $69,500. For further information call R. W. RHODES 479-9241 or 479-7161

BY OWNER
3,000 square foot home, 12 years old, unobstructed ocean view, double windows, electric heat, lots of storage, [illegible] mogany stairs to second level, wall to wall throughout. Two bay carport and workshop, large landscaped lot with well. On sewer and city water, selling far below replacement value. 656-5403.

ESQUIMALT AREA
Custom built A-frame, ski chalet style home, overlooking golf course and city, spacious open style, living, dining and kitchen with 22' high rock fireplace; 3 extremely large bedrooms, 1½ baths, $3000 per year from spacious self-contained suite on lower level. Open to offers, will consider smaller house on trade. 382-3093 no agents.

COLWOOD 3 BEDROOMS

4 yrs. old, full basement, 1½ baths, in immaculate condition, client interested to exchange for 3 bdrm. Townhouse.

HARRY PALM
384-7229 or 386-3547
City Brokerage Limited

SEASPRAY PROPERTIES LTD./ REALTOR

1911 QUADRA 386-3124
1175 NEWPORT 595-3151

OPEN HOUSE SAT. & SUN. 1:30-4 NEW HOMES

Located on Harvard Place in Gordon Head these $65,900-$68,900 homes represent EXCELLENT VALUE. Out Shelbourne to Feltham. Right to Fairburn and follow the Seaspray signs.
386-3124 DOUG POSKITT 383-8810

OPEN HOUSE SAT. 1:30-4 586 Whiteside REDUCED $2100

ML 35875
386-3124 DOUG POSKITT 383-8810
386-3124 ROD FINCH 385-3140

OPEN HOUSE 26 Kingham SAT/SUN 1-3 THIS HOUSE MUST GO!!

3-4 bedrms, sunken living room, 1½ bths, very large rec room and built—in bar, lots of undeveloped area, cold storage, and nicely landscaped yard. CALL NOW:
386-3124 KEN POSKITT 477-0371

OPEN SUN 1:30-4 1860 Varsity Pl.

Don't miss this immaculate 3 bdrm home in a choice University area location. ML35974. Call for further details:
ROD FINCH 386-3124
or 385-3140

OPEN

Sat. & Sun. 1:30-4:30

NEW LISTING OAK BAY

.A865 St. Patrick St.
Priced at $69,900.

Well kept 2 bdr. home. Sep. DR-LR with F.P. Up-dated kitchen. 2 bdr & 3 pce bath in bsmt. To view — Please call
PAULINE CASS
598-1448, 595-3151

OAK BAY Windsor Area

2 Bdrm. bungalow. This is not a box, it has character. Good sized rooms, leaded glass, alcoves. Priced at $76,500. For further info, and to view, please call PAULINE CASS 598-1448, 595-3151.

FAIRFIELD 1661 EARLE ST.

No-step, four bedroom, 2 full baths. You will be pleasantly surprised to discover how much this well-kept home has to offer — a large lot, private patios, 19 by 13 family room with floor to ceiling rock fireplace, central vacuum system, near tennis courts, playground and the beach! Priced very realistically at $72,500.

WATERFRONT! $114,500.

VENDORS have purchased — Maximize this opportunity to own ½ acre of gorgeous well treed waterfront property. This 4 yr. old home is Cedar, shake roof, has 3 or 4 bdrms., 2 full baths, 2 impressive floor to ceiling fireplaces. PLUS spectacular views of Victoria and the Sea!!

VIEWS! ONLY

$79,000.
This very private and warm Lindal Cedar home on .68 acre of well-treed view property on Triangle Mtn. has been reduced $10,000, it offers 3 bdrms., 1½ baths, — 2 large view decks — and custom finishing throughout. Vendors say bring offers. K.M.L.

CORDOVA BAY VIEWS—PRIVACY!

Over ½ acre, beautifully landscaped and hedged. Exceptionally well maintained by original owner, built solidly in 1957, this home has 3 bdrms., separate dining room plus rec. rm. — in fact all the features that make a comfortable family home. Reasonably priced at $89,900. For information on the above, call

LESLEE FARRELL
592-7246 388-5464 Pgr. 665
DOUG CODDINGTON
595-0795 388-5464 Pgr. 725

HELMCKEN HIDAWAY

This fine 3 bedrm family home in View Royal represents sound value at only $59,900. 3 bedrms — huge rec room, huge sewing & hobby room — L-shaped living dining area — loads of kitchen cabinets AND MORE.
386-3124 DOUG POSKITT 383-8810

Try Brentwood & SAVE $

For only $54,900, 5 yr. old 2 bedrm home, on a large lot, in a quiet area. Full high basement with R.I. plumbing is available for further expansion.
386-3124 DOUG POSKITT 383-8810

DUPLEX $64,900

Fine Fairfield location adds to the pleasure of owning these fine character up and down units. Words mean nothing see this property with me today.
386-3124 DOUG POSKITT 383-8810

2 BDRM APT.

Large rear corner suite. Good storage, quiet, nice amenities, on good bus lanes. ALL OFFERS CONSIDERED ON $42,900, asking.
386-3124 DOUG POSKITT 383-8810

SEASPRAY PROPERTIES LTD./ REALTOR

"MUM & DAD, OR 2 FRIENDS" $79,900

could share this fine home located in Gordon Head, main floor has lovely livingroom, dining room, and a delightful kitchen, 3 bedrms, master en suite, large sundeck. Downstairs we have a complete two bedrm suite, with a gracious living room has a fireplace, dining area and a full kitchen, all professionally finished, a very large home, in beautiful condition on a fine corner lot, call us now to inspect. ML35804.
SUE WARKE or
CONNIE WEYLER
386-3124 Anytime

Seven Oaks Area

neat as a pin, with new carpeting thru-out, large living room with in line dining room, 3 good bedrms, delightful kitchen with plenty of cabinets, rec room and laundry in full basement, room for more expansion here. Drive in garage, all on a super lot with cherry & apple trees, all this for only $53,900, well worth your inspection. ML35875. CALL US NOW:
SUE WARKE or
CONNIE WEYLER 386-3124
Anytime

LOW LOW DOWN PAYMENT

will get you into this almost new James Bay townhouse. Living room with W/W carpet, very large kitchen with dining area, 3 bedrms and fine laundry room, W/W throughout. Priced at $41,000. ML35839. CALL:
CONNIE WEYLER or
SUE WARKE
at 386-3124 24 hrs.

NORTH SAANICH

Close to the new Rec Centre on Amity Dr. this is a very large 5 bdrm home with lots of large rooms, 2 baths, dble C.P., ½ acre lot. This house needs some re-decorating but the possibilities are great for a large growing family.
386-3124 KEN POSKITT 477-0371

THE EXECUTIVE TOUCH

is evident everywhere in this new Broadmead ranch style home. Soothe yourself in the sunken tub in the ensuite off the large master bedroom. Lose yourself in front of the quartz fireplace in the living room or the brick fireplace in the family room. Play hard in the games room; create masterpieces in the hobby room. Cooking will be a dream when you are surrounded by knotty pine cabinets, Dutch made brick feature wall, and maple wood butcher block. Entertainment will be easy in your private courtyard. The garage will hold your three cars. Soothe and pamper yourself in this 5-bedroom home being offered at only $165,000. ML36151.

CALL ME!!
SPENCER LEE
386-3124 477-3593
388-5464 Pager 521

LUXURY AND LOGIC

Light up your life with this luxurious Gordon Head home. Enter the tiled foyer and sink into the sunken living room with bay window. Step up to the formal dining area; slip into the family oriented kitchen which adjoins a fabulous family room with fireplace and beamed ceiling. From the kitchen stroll onto the perfect patio snuggled in a natural rock setting. Logic is evident in the 2½ bathrooms, 4 bedrooms with large closets, plus den/sewing room, Vacuum system, dishwasher and telephone desk are all built in. Now offered at only $114,900. ML35913.

CALL ME!!
SPENCER LEE
386-3124 477-3593
388-5464 Pager 521

SLIP

into something more comfortable. Located in Gordon Head, this immaculate home has 3 bedrooms with shower in the ensuite, excellent rec. room as well as a games room, 2 fireplaces, double wide driveway, and covered sundeck. Try this on for size being offered at $78,900.

CALL ME!!
SPENCER LEE
386-3124 477-3593
388-5464 Pager 521

OUT OF TOWNERS 23 NEW HOMES

WP⅞"D.IYES, I have 23 new homes FOR SALE. Located in different areas including ARDMORE, GORDON HEAD, QUADRA. Most have thermo windows, fireplaces, landscaped. Priced from $64,900 to $125,000 — CALL ME — THE PERSON WHO KNOWS THE NEW HOUSE MARKET.
H. SPENCER LEE
386-3124 477-3593

KASAPI HOMES

Buy from a builder that has been in business in this area for 25 yrs. We specialize in CUSTOM BUILT HOMES.

UVICAREA

Large, spacious POST and BEAM house, 1600 sq. ft. of living area, RI Basement for future development. LR with deluxe floor to ceiling stone fireplace, Dining Rm. 12' x 11', Kitchen 18' x 14' with Patio Doors leading to large sundeck overlooking UVIC. 3 Bedrooms, 2 full bathrooms with RI bathroom in lower level.

SPANISH

Elegant Spanish style situated on a quiet cul-de-sac. Living Rm, Dining Rm and Kitchen on front half with large sundeck. 3 Bedrooms, master with ensuite and walk-in closet. Large foyer entrance with Double doors leading to RI family room. Double carport. Buy now and have this house finished to suit your family needs. Good financing available, trades accepted. If you have been refused a mortgage elsewhere give us a call, we have mortgages available with low down payments and 40 years amortization. Buy direct from builder and save money. For information call Mrs. Pat Saulnier, Kasapi Const. Co. Ltd., 598 Dupplin Rd. at 386-6191 or res. 384-2197.

Capital City REALTY LTD

830-D Pembroke St. 386-7557

MARIGOLD PRICE REDUCED

All major work is done, but the interior finish and decorating leaves a bit to be desired. For this reason the price of this 3 or 4 Bdrm home on a 66x132 lot. Has been reduced to $47,900. To view call me today. MLS # 34654.
WALT SLOCOMB
388-7557 383-4035

MUST SELL

Due to Highway construction house prices in Colwood/Metchosin have been depressed, but the new road is almost completed. This is your opportunity to buy right before prices start to climb! This 1 yr. old 3 bdrm, 3 bath, 1590 sq. ft. home has another 1,000 sq. ft. finished in the full bsmt. plus a sub-bsmnt ideal for a workshop or storage. Replacement cost is over $85,000 but the listing price is under $75,000. View today by calling MLS # 34858.
WALT SLOCOMB
388-7557 383-4035

THETIS HEIGHTS COLONIAL $65,000

4 bedrooms, 4 level split, with 2 baths slate fireplace, large family room, patio & brick BBQ. To view call
KAREN BARCLAY
388-7557 478-6738

SIDNEY COLONIAL $58,900

3 bedrooms, 1½ storey home on large lot. Cedar siding and Real Leaded Windows. Beautiful surroundings.
KAREN BARCLAY
388-7557 478-6738

$37,900 FULL BASEMENT

1793 Haultain, perfect for older couple. Small no care lot. 2 bedrooms, good kitchen. S. Philps 388-7557.

MUST SELL 132 MOSS

Revenue over $800 monthly or occupy main suite & help with your mortgage payments. Offers please on $72,500. S. Philps 388-7557.

CONDO ESTATE SALE SPENCER CASTLE

1500 sq. ft. on 5th floor, 2 bathrooms, 2 bedrooms, views. Offers on $72,900. S. Philps 388-7557

WAY BELOW REPRODUCTION COST

In Gordon Head near University. 1300 sq. ft. plus a fully developed high daylight basement with a very plush rec room. 4 bedrooms, 2 bathrooms, two fireplaces, two sundecks, separate dining room. Completely automatic sun drenched, family sized kitchen, two years old, all at a low price of $63,500.
J.J. WILLIAMS
479-1163 388-7557

FAIRFIELD CHARACTER $82,000

This charming home has over 2000 sq. ft. of gracious living space. Stained glass and Leaded Windows. Plus carpeting & superior decorating throughout. Living room with F/C brick F/P, Den original oak with F/P. Tudor dining room and 3 bedrooms. Full basement with rec room & lot of space for further development. 1 block to beach. This is truly a beautiful home.
ALEX or ANITA
388-7557 388-6275 Pager 382

ONLY $61,000

2 years and it sparkles with charm and warmth. Corner brick fireplace. 3 br ensuite. Full basement and on a lovely lot with garry oaks and views of valley and hills.
(Mrs.) Pat Forbes
388-7557 477-0580

GREAT LOCATION

"NEW" GORDON HEAD
Well designed "NEW" 3-bedroom "QUALITY" home near end of CUL-DE-SAC. Ideal location for children with SCHOOLS CLOSE. Kitchen with good size eating area and PLEASANT VIEWS. Lots of extra space for another bedroom or two downstairs in addition to a large rec room with fireplace. Attractive home both inside and outside. Considering the area and quality of surrounding homes, this home in 70's and worth it! Call:
GEORGE GREEN
385-3435 477-4651
P. R. BROWN & SONS

52 HOMES

Your choice from $22,900 to $54,900 all areas and locations from 2 to 6 bedrooms, most have fireplaces and basements. Down payments from one dollar to all cash. For example; 1st home, 1 dep. child — cost $44,500 with 5% dn. — plus government subsidy payments of only $247.00 P.I. per mo. For full details and drive-by list phone R. W. RHODES at 479-7161 or res. 479-9241.
National Trust Co. Ltd.

A.E. LePAGE

WESTERN LTD REALTOR

OAK TREES & SECLUSION

Brand new 3 BR, full basement home located on a quiet cul-de-sac just 10 min. from downtown. Set far back on a large secluded lot backing onto a park. Sliding glass doors off LR to balcony with valley views, sloped ceiling in LR & DR, teak cabinets in kitchen and sliding glass doors off to private sundeck. NEW MLS. Asking $79,900. DENNIS FERRILL
477-[illegible] 386-6331

DFH 477-7291

D.F.H. Real Estate Ltd.
1559 McKENZIE AVE.

SIDNEY
By owner 1400 sq. ft. 3-bedroom home, 1½ baths, large kitchen, L-shaped living-dining room, fireplace, full basement, sundeck, carport, extra parking. Quiet no-thru street close to beach. $69,500. 656-3435.

BY OWNER R. MT. TOLMIE area. Bright, 2 bedroom home with attached garage on quiet street. Fenced lot. Facing park. Close to everything. Perfect starter or retirement home. Owner transferred. Reduced to $52,900. Phone 477-7619.

Canada Trust

CONTEMPORARY BRAND NEW

3 homes in a controlled sub-division located close to schools, bus lines and shops. All have cedar siding, lots of glass and ensuites. All have 2nd FP and 3rd bathroom roughed in. Excellent financing.
RALPH LEVY 721-3346

CADBORO BAY

Well built home — 12 years old, with ocean view. 3 or 4 beds, 3 baths and lots more. Make your offer on $86,900. Good financing. MLS.
RALPH LEVY 721-3346

SPLIT LEVEL CONTEMPORARY

3 beds — lots of parking, 10,000 sq. ft. landscaped lot, finished FR with wall/ceiling FP. Close to elementary and junior high schools. Make your offer on $82,900. Existing good mortgage can be assumed.
RALPH LEVY 721-3346

BROADMEAD

You'll have to see this to believe it. Superb landscaping. Ideal retirement home. $127,900. MLS.
RALPH LEVY 721-3346
LILIAN McLEOD 658-8441

VENDORS HAVE BOUGHT

Close to schools — all levels — close to bus, close to shops. Well built 3 bdrm home on a fenced 75 x 150 lot, 2 baths and 22' FR PLUS den. Asking $64,900. Make your offer. MLS.
RALPH LEVY 721-3346

ONE OF A KIND

At the top of Barksdale Hill. Vendors going abroad and will look at offers on their excellent home. 4 bedrooms, FR, den, workshop, privacy. Surrounded by other executive homes. Phone to view. Asking $109,900.
RALPH LEVY 721-3346

MOVE UP TO GORDON HEAD

Family home. Walking distance to schools, rec centre, very close to bus lines etc. 3 beds, 2 baths, FR, 2 FRs. Lovely easy care lot. Vendor says SELL. $68,900.
RALPH LEVY 721-3346

NEW ON MARKET

High Quadra area. 1800+ sq. ft. finished. 2 bdrm in-law suite fully self contained downstairs with own entrance. Cedar ceilings — vaulted with beams, huge slate FP. You must see this excellent investment. $84,900. Make your offer, the vendor has bought.
RALPH LEVY 721-3346

OPEN HOUSE SAT. 2-4 4517 Edgewood Pl.

Best of Broadmead can be yours. Exquisite easy-care landscaping. Quiet cul-de-sac. Loaded with unique features such as 2 separate sleeping wings, 2nd cooking facilities off bar for entertaining and much more. MLS. $127,000. To view at your convenience call:
LILIAN McLEOD 658-8441
RALPH LEVY 721-3346

OPEN HOUSE 2318 OAKVILLE, SIDNEY SAT. & SUN. 2-4

SPARKLING
Bright, 2-bdrm. home with cozy L.R & modern F.P, cabinet kitchen with EA, thermopane windows, extra large garage has many possibilities. Asking $45,500. MLS.
FLORENCE MAUGER 656-6509

VALUE PLUE $35,000

Spacious and cozy, this home is nestled on park-like ground near the heart of Sidney. Living room, kitchen & EA and one bdrm. are all king size. A really super starter or retirement. New

C-12

253 COUNTRY HOMES and PROPERTIES

RANCHETTE VERY, VERY SPACIOUS

Here's the right combination, a newer home on five acres, offering good country living but with all the conveniences of a modern home. Distant Gulf Island and ocean views, barn with its own fenced acreage. The home has 4 bdrms and 3 baths on main plus additional development down, family room on main, with old brick fireplace. Phone us for viewing, you'll be delighted.

GRAY LAITE 656-5267
SID HASLAM 477-1994
NATIONAL TRUST 595-2121

MINIFARM

Two delightful acres (.08 HA) consisting of an orchard with 40 trees. A charming old cedar barn with new shake roof and loft. Henhouse for 100-150 chickens. Fenced (new) on 3 sides; cross fencing material all set to go. Two fields cultivated for planting, large garden plot. High view location overlooking wildlife reserve. Only 15 mins. from town. Older 2 bdrm home in need of work or build the home of your dreams. Listed at $77,500. MLS. For information and viewing call:

386-7521 TOVE BARLOW 477-9859
BOORMAN INVESTMENT CO. LTD.
2045 CADBORO BAY RD.

MUST SELL FOR SALE BY OWNER

SECLUDED 5-YEAR-OLD 4-BEDROOM 2-BATHROOM 2 STONE FIREPLACE HOME WITH SEA AND MOUNTAIN VIEWS. LARGE SUNDECK. 2.1 ACRE. PRICE REDUCED TO $77,000. PHONE 478-8628, AFTER 6 P.M.

LET'S TRADE 12 ACRES

A modern two storey home with over 2500 sq. ft. of quality construction overlooking 12 acres of choice land (with irrigation pond) in the Oldfield Rd. area. Vendor will trade for revenue property or house. Asking $169,000 MLS 35262. 595-1535 IAN BOORMAN 592-3335 BOORMAN INVESTMENT CO. 2045 CADBORO BAY RD.

HORSE LOVERS

All weather riding ring, on three acres with stables, North Saanich area. Lovely modern 3-bedroom home with den, living room with fireplace, excellent kitchen, dining room, 3 baths. High basement, rec. room, saddle room, laundry, worth your inspection. Please call BILL PALFREY, 598-4210, LLOYD ELLIS 658-8222, Island Homes Ltd. 386-7545.

Sportsman Paradise Little Ft. — N. Thompson

16'x24' Cottage on 2.9 Ac. Hi-way #5. 4 miles south of the trout fishing capital of the world. Close to big game hunting area. Offers on $20,000.

WALLY or ADELINE
388-7557 477-7746 or 477-8562
CAPITAL CITY REALTY LTD.

ON THE BEACH

Magnificent selection of cottages, Townhouses, apartments offering fabulous views and within maintained grounds. Absolute peace and quiet our first priority.

For a viewing appointment:

OCEAN VILLAGE
642-5254

3770 DUKE RD.

COUNTRY LIVING ON 1.65 ACRES, CLOSE TO SEA, CLEARED LAND, FAMILY HOME — SPACIOUS WELL CONSTRUCTED WORK SHOP — FRUIT TREES. WILL CONSIDER TRADE ON CITY HOME. BILL PALFREY OR PAT SNOW 386-7545 MLS.

.96 ACRES, 5836 OLD WEST Saanich Rd. A bargain at $79,000. Treed, privacy, cedar siding, shake roof, large front sundeck, big country kitchen, slate fireplace in living room, 3 bedrooms, 2 are 12x15', master has ensuite, walk-in closet and sliding glass doors to private sundeck. Also a big workshop. By owner, 479-4566. Open House, Sundays, noon to 5.

FOR SALE BY OWNER attractive two-bedroom home on 2½ acres West Burnside area, large out buildings on flat useable land. Owner will carry mortgaging at good rate. Will accept newer car as part payment. Priced to sell at $79,900 O.B.O. 479-9480 evenings.

2 ACRES, VERY PRIVATE, treed lot with water view. Rocky Point area, 15 miles from Victoria. 478-8520.

2 ACRE, VERY PRIVATE, treed lot with water view, Rocky Point area, 15 miles from Victoria. 478-8520.

256 WATERFRONT PROPERTIES

SAANICH PENINSULA CONTEMPORARY

A drive through stone gates down a winding wooded driveway to your smashing cedar hideaway and watch the sun set over Cowichan Bay. A very unique post and beam home with large entrance, vaulted living room with studio loft and 15 ft. stone fireplace, large dining room, mahogany panelled library, and a marble kitchen. An entertainment oriented in every way. Appointments through:

J. P. DUECK
386-7521 479-9909
GAIL WEINBERG
595-1535 477-4467
BOORMAN INVESTMENT CO. LTD.
612 FORT ST.
2045 CADBORO BAY RD.

QUIET LUXURY!

Looking for a waterfront home that is close to town yet still secluded and affordable? This home offers panoramic views of the San Juan Islands from many rooms. This well-appointed executive home features 16' vaulted ceiling in living room and dining room, large sunny sundeck overlooking the ocean, off modern kitchen, 3 bedrooms and den, 3 baths including 4-pce ensuite of Dynel marble. Many other extras including built-in Vacuflo vacuum system and quality wall-to-wall carpet and double garage. All this on L secluded .86 acre lot in Gordon Head. Only $129,000. MLS.

GERRY MARTIN
598-5144 477-7050
T. L. Mann & Associates Ltd.

UPLANDS 1 ACRE WATERFRONT 4 Bedroom Rancher

On an acre of secluded UPLANDS waterfront property with 122' of sandy beach, a 4 bedroom, no-step residence of over 3000 sq. ft. designed to take advantage of the unique location. Large reception hall, 27' drawing room, separate dining room, spacious family room, and a fully modernized kitchen with separate breakfast room, 4 bathrooms, 2 fireplaces, Thermopane windows, superb swimming pool with total privacy, changing rooms. Direct access to pool area from drawing room, den, 2 bedrooms, Double garage. Room for tennis court. A unique property. Offered at $275,000.

Residence Office
598-1420 Ted Walford 477-1641
block bros. realty ltd.

183' WATERFRONT

On .86 acre in the "Uplands" of Sooke. 2 houses, separate workshop with heavy duty wiring. All buildings are in A1 shape. Now $99,900. ML 35559.

JEAN McMICHAEL
382-9191 BUS. RES. 477-9113
PAGER. 386-6275 #950

INDOOR POOL

With 60' waterfront. Watch the glorious sunsets from the large sundeck. Sunken living room, 2 bedrooms, full high basement. Now $94,900. ML 34231.

JEAN McMICHAEL
382-9191 BUS. RES. 477-9113
PAGER. 386-6275 #950

THE PERMANENT

SHAWNIGAN LAKE YEAR-ROUND WATERFRONT RESIDENCE $89,000.00

Priced to sell! This home is not a cottage but a true year-round residence built 18 years ago, impeccable condition, extremely spacious with 1624 sq. ft. on one floor. L.R. is 21.6x23.6, master bdrm, is 13.6x13. 2 bathrooms, part basement and crawlspace, located well off road with lots of privacy. 103' gorgeous waterfront, .62 acre. Located at south end of lake. For appt. to view anytime call:

DOUG MENZIES
388-6454 479-6256
REALSPAN PROPERTIES LTD.

Sunset Beach, V.I.

Beautiful 1700 sq ft rancher on 1.3 acres of landscaped level beach property, 10 miles north of Nanaimo on Nanoose Bay, famed for sandy beaches, safe warm swimming, boating and fishing paradise. Deluxe home has 3 bedrooms, custom kitchen, guest sized dining, 22 X 17 living room, with old brick fireplace, and much more. Including a self-contained guest or revenue cottage. Contact Gordon Jennings at 753-0401 (Res) Vancouver line, 681-4430, Victoria, 388-9240. Block Brothers Nanaimo.

WATERFRONT GORDON HEAD

See this home on .86 acre offering privacy and elegant family living. 3 Bdrms., den, 2½ bath plus rec room. All offers considered on $129,900. MLS. JOANNE WATT 386-3494 (24 hrs) or 479-1929.

CENTURY 21 Western Homes
1037 Cloverdale Ave.
386-3494 (24 Hrs.)

1¾ Acres Waterfront

Overlooking Brentwood Bay and Todd Inlet. Lovely large 2 bedroom — 2 bathroom on main contemporary home. Wrap around balcony, heatilator fireplace, hot water heat, thermopane windows, shake roof, part basement with Rec Room. Full price $138,500. Exclusive listing to view call FREDDY STARKE 386-6164 or 479-3866 Castle Properties Ltd.

WATERFRONT

Cordova Bay. 81' frontage provides seclusion and expansive view of Straits & Mt. Baker. Home features large living room — dining room and master bedroom on seaside. We boast of a den — a 2nd. bedroom and large hobby room also with sea view. The grounds are a gardener's delight. Asking $139,000. For viewing call Mary James 388-7398 or Baz Pharoah 658-8449.

J. H. Whittome & Co. Ltd.

WONDERFUL WATERFRONT

Rare opportunity to secure such fine property in prime Gordon Head location. 2.84 sunny, secluded acres with an unobstructed, breathtaking view. Bungalow style 2-bedroom home with 3rd bedroom and bath down.

This very exceptional property is realistically offered at $175,000 and only with JEANNIE DEWHURST, 658-8980 or Royal Trust, 384-8001.

10 ACRES

Your own waterfront park with 1100 feet on Saanich Inlet. All trees and views. 2 acre field for horses; water access only, driveway to be constructed by purchasers but priced low for this reason. Only $90,000—$10,000 down and balance at low int. rate, carried by Vendors. Only 1 such property in Victoria today.

Allan Klenman 592-9771
Town & Country Rlty. Ltd.
382-7276

B.C.LAND 1485 LANGFORD LAKEFRONT

A well built smaller home with 2 bdrms on the main plus den and rec. room down. Lovely views across the lake plus a guest cottage that could be rented for $125. a month. Well worth the $79,900. asking price.

Chemainus Oceanfront tucked away on a sheltered bay, 5 acres nicely treed and secluded. 420 ft. of waterfront, 1680 sq. ft.house, 2 baths, fireplace, w/w carpets, o/o heating, ample storage, sundeck, all amenities of the sea plus Golfing, Skating, etc. Priced to sell: $125,000. To view please call: NEIL PACK 246-3231 or 246-9813 at J. H. WHITTOME & CO. LTD. Box 120 CHEMAINUS, B.C. V0R 1K0.

OPEN HOUSE

3931 Smugglers Cove Rd.
Sat. & Sun. 2 to 4
Terrific Waterviews
Priced at $155,000
Kris Gudjonsson 721-3571
Canada Trust 595-5131

BEAUTIFULLY MAINTAINED 67x191 waterfront lot on East Sooke basin. Immaculate 24x18 cottage with a bedroom loft. Picture view from large sundeck. Electric heat and piped water. Concrete boat launch. $62,500. 642-4808.

SAVE THE COMMISSION THIS weekend only, by buying direct from owner. Secluded Cordova Bay waterfront home, reduced to $122,000. Open house Saturday-Sunday, 1-4:30, 5221 Bevyl Rd. (off Wilkerna) 658-5752.

COWICHAN LAKE, SUNNY north side, 3 bedrooms and dining, 2 adjoining waterfront lots. 479-3911.

GORDON HULME LTD.
Sidney-Saanich Peninsula
656-1154 2444 Beacon Ave.

SAANICH PENINSULA PROPERTIES LTD.
2254 Beacon Ave., Sidney 656-4000

258 CONDOMINIUMS

UNIVERSITY PARK TERRACE $29,900

Deluxe 1-BR condo situated next to the Racquet Club and University. On bus route and close to major shopping centre. Large 19'x13' LR with balcony plus in-line DR with huge wall mirror to accentuate depth. Master BR (14'x11') with W/W closet and balcony off. Sauna, swirl pool, exercise room, bike room and undercover parking. Children welcomed. Includes stove, fridge, garburator and drapes. Ready for immediate occupancy and priced to sell at $29,900. MLS 36156.

385-7721 KENT MacLEOD 595-4273
GARDNER REALTY LTD.

258 CONDOMINIUMS

OAK BAY WINDSOR NEWPORT

Luxury third floor, quiet corner suite with Southern and Western exposure overlooking Garden from twin balconies, and comprising over 1400 sq. ft. Accommodation includes spacious entrance hall, two bedrooms and den (or third bedroom), two deluxe vanity bathrooms and central through hall. Bright kitchen with dishwasher, garburator, stove and fridge. Laundry facilities down the hall on the same floor. Ensuite clothes and storage cupboards are full size, plus 2 lockers on main floor. Covered parking. Well managed, adult oriented building with large reserve fund. Rarely does such accommodation become available in Oak Bay at the asking price of $77,500. For further information and viewing please call ART BEDFORD.

MARGETTS & GOWER
OAK BAY PROPERTIES LTD.
2227 OAK BAY AVENUE
OFFICE: 592-2407 RES: 592-2090

Chateau Jubilee Has It All

LOCATION: 1610 Jubilee Ave. (Just off of Oak Bay Ave.) Walking distance to Rockland Ave., Jubilee Hospital, shops and bus routes.

SECURITY: Controlled front entrance, locked underground parking. Live-in caretaker.

LUXURY: Suites up to 1322 sq. ft. with extra large master bedrooms. Fireplaces, cultured marble baths, large storage rooms, courtyard entrance, billiards lounge and craft shop.

If you require more for your money and even more for your lifestyle, then view CHATEAU JUBILEE today. Priced from $41,000 to $68,000.

Open Daily 10 a.m. to 7 p.m.
595-4011

BICKERTON COURT New Listing $47,500 Sparkling Views!!

Overlooking beautiful Beacon Hill Park and with spectacular views of the Parliament Bldgs. and the Malahat Hills one bedrm. suite on the 5th floor. Much sought-after building has extra-large swimming pool, library and billard rooms on top. Workshop. Pleasant social life. Astute council. Only $47,500. Exclusive with

JERRY MIREAU
477-7291 (Bus.) 477-4070 (Res.)
D.F.H. REAL ESTATE LTD.

LANSDOWNE RD. Prestige Address Estate Sale

This luxurious condominium must be sold. Large spacious 1 bedroom plus den. Full size dining room, 2 Baths. Five years old and as new condition. Partially furnished, fridge, range, & dishwasher included. Vacant possession. Your offer appreciated, asking

$49,900
LEN LEDOUX
388-7557 382-9852

KNOWLES REALTY LTD.

ASKING $32,500
A Super block, a Super location. Adult oriented. Low assessment. One bedroom Corner suite in spotless condition (MLS). For full details call Ken Porter (res.) 656-5235 (Bus.) 384-8101.

ONE BEDRM. AND DEN DECORATOR'S DELIGHT!!

EXCEPTIONAL ste. with one bedrm. and SUPER DEN. Well-sized rooms in this lovely home add to its overwhelming appeal. Sliding doors to ige. BALCONY, kitchen with b-i DISHWASHER. Excellent storage. Full facilities in WELL-MAINTAINED bldg., $34,500. MLS. Call NOW to view with

DONNA FOSS
477-7291 384-8075 (Pgr. 504)
D.F.H. REAL ESTATE LTD.

3 BEDRM. CONDO ESQUIMALT NEW M.L.S.

This family-oriented condo complex is situated close to schools, playgrounds, shopping and buses and is offered at $41,900. Immaculate and tastefully decorated, this corner unit features 3 good-sized bedrooms and has a large assumable 9% mortgage. A pleasure to show. For your opportunity to view, please call:

386-2111 GARY RESTELL 478-6987
MONTREAL TRUST CO.

Do You Like to PUTTER AROUND?

This super neat, 2 bedrm. and den corner ste. is within walking distance to the golf course plus it has a workshop. Enjoy spectacular views from each of your 2 balconies. Extras include wood panelling, FP and skylight in LR and 5 appliances. Amenities are swirl pool, sauna, and party room. The Lord be pleased at $57,900. Call for appt. to view.

LEONA EDMONDSON
477-7291 (Bus.) 384-5088 (Res.)
D.F.H. REAL ESTATE LTD.

Cedric Steele Realty Ltd.
388-6258

LAUREL POINT!

2 bedroom suites of varying floor plans for the discerning buyer. Visit 225 Belleville Street between 1 — 5 p.m. and 7 p.m. Trades will be considered.

CEDRIC STEELE REALTY Ltd.
388-6258

SIGNATURE GUIDE

2930 Cook St.

LUXURY 2 BR suites. Realty tops in design and panting. Appointments 384-4013, 386-3816, 384-9610.

CLOSING OUT SALE JOFFRE MANOR 1121 ESQUIMALT RD. $32,200 to $39,500

Only 3 left so call in any day except Sunday 1:30 to 4:00 p.m. and discuss trades or financing if desired with CLARE BROCK or phone 598-3321 or 592-2173 anytime.

JACK MEARS
OAK BAY REALTY LTD.

258 CONDOMINIUMS

THE NEWPORT BEACH

Only a few yards to Oak Bay's most exclusive waterfront on Beach Drive overlooking the Oak Bay Marina. Spacious luxury, two bedrooms, two full bathroom apartment homes built with all the extra design features and meticulous craftsmanship that typify all of Park Pacific's many fine projects. Half of these exceptional luxury apartment homes have sold in the past few weeks, somewhat of a record considering the price range and current market conditions. There will probably never be another building of this quality, in a similar location, ever to be created again in Victoria. Don't miss this fabulous opportunity to purchase happiness and peace of mind for the rest of your life knowing you will have an investment similar to a valuable original painting or a one of a kind art piece.

Priced from $110,000.00

Look for the classic blue canopy at 1375 Newport Avenue. Call now for appointment to view — 598-4224 between 1:00 and 5:00 p.m. or 383-4124 twenty-four hours. Another quality development from Park Pacific Apartments Ltd.

JACK MEARS
OAK BAY REALTY LTD.
2194 OAK BAY 598-3321
Where Trust Is The Basis of All Business

BEACH DRIVE — WATER VIEWS

Here is your opportunity to live in a bright, front 1 bedroom suite overlooking the Oak Bay Promenade and Marina. This 8 unit building offers a congenial atmosphere. Close to all amenities. This is an ideal suite in a very desirable location for the retired single person. Low monthly assessment of $45.00 includes taxes and heat. Offers on $34,000. For viewing please call COLLEEN HOPWOOD at 598-1523 or ROSELLE JACKSON at 598-1093 or 598-3321 anytime.

Quiet But Convenient Location

Large spacious rooms, wide open hallways, absolutely impeccable throughout its 1300 sq. ft. 2 bedrooms, 12x10 kitchen, bright mecca for growing plants. Private footpath to shopping, Esquimalt Rec. centre, and covered bus stop. 3rd floor of Fernhill Place. Asking $49,900. MLS 35831. JACK PETRIE 598-8736 (res) or 598-3321 (office).

Member
Relocation Services Canada

BROWN BROS. LANSHARD
385-8771 (ANYTIME)
"People Helping People"

FAIRFIELD Park Boulevard

Beautiful, spacious 2-bedrm., 1½ bathrm, top floor, corner suite overlooking Beacon Hill Park. Close to shopping, bus and short walk to Dallas Rd. Offered at $56,900. Exc.

DOUG LAWSON 595-2486
JIM KENNEDY 592-9078

THE SUITE LIFE

So nice for retired, single, or bachelor hide-a-way. A well planned spacious 1 bedrm suite in a very select area, only 1 block from Dallas Rd. with a glimpse of the water. Priced to sell at $31,500. MLS.

TED KAY 385-4086
JIM MASSEY 385-8226

IRMA STREET Quality Condo

Adults only. Features spacious living rm with raised hearth fireplace. Dining area, galley kitchen. One bedrm plus enclosed balcony for den or guest rm. 4 appliances. Well priced. $34,000. Excl.

CEC PEARCE 386-3808
or 385-8771 (anytime)

SPACE GALORE

This 3 bedrm. townhouse is located in a convenient area close to shops, buses, schools. Newly painted, it features 1½ bathrms, LR, DR with W/W, kitchen with fridge and stove, two large storage rooms. Private patio area. A bargain for $36,900. MLS. To view, call

ELFIE JEEVES
477-7291 (Bus.) 477-6257 (Res.)

$45,900 FAIRFIELD 2 Bdrm. Ensuite

One Owner, CORNER STE. FEATURES ELEGANT LR-DR with eastern BAY WINDOW in bright eating area. Superbly laid-out (bedrms. at either end of ste.) and attractively decorated this ste. provides ige. balcony with built-in planter boxes; controlled UNDERGROUND parking; workshop. Short walk to BEACON HILL PARK and SHOPPING. Call today for an appt. anytime.

DONNA FOSS
477-7291 384-8075 (Pgr. 504)
D.F.H. REAL ESTATE LTD.

JAMES BAY CO-OP

Offers Members the following advantages:

1 Security of Purchase Deposit
2 Cost of Living Bonus on Deposit
3 Rents based on income

Two BR Townhouse with bsmt. is available November 30.

CREIGHTON PROPERTY MANAGEMENT
388-4422

2 BED 1½ BATHS $45,000

Feature kitchen with open wall to dining area, wide entrance and in-suite storage plus generous-sized bedrooms. Some balcony views from Inner Harbour to Metchosin. Guest parking. Compact, well-maintained building. Appointments.

FRANCES BROWN 595-5131
CANADA TRUST

EXCELLENT VALUE

CLOSE TO BEACON HILL PARK

Top floor, South western exposure. Two bedrooms. Only 13 suites in building. Low maintenance. This suite is spotless and has 4 top of line appliances - a pleasure to show MLS 36171 priced $44,900. Call

THE McGREGORS 477-3675 or
Royal Trust 384-8001

LUXURY CONDO

Located in Clarence House on the South West Corner, which has fabulos harbor and mountain views. 1250 sq. ft., two bedrooms, master is 12x18, two full baths, building has swimming pool, sauna and swirl. To view call DAVE TAYLOR at 388-4434 or 384-2718 WESTMONT REALTY (1977) LTD.

258 CONDOMINIUMS

1. JAMES BAY
A luxury suite on the 9th floor of the Clarence House — spectacular views — two bedrooms — large L.R. and D.R. — swimming pool etc. Asking $79,500 MLS 34531.
2. OAK BAY
Only $40,000 located at 2530 Windsor Road near the Marina, freshly decorated, wall to wall over oak floors, two bedrooms, total monthly assessment including taxes and heat is $68.00. A pleasant suite with windows on three sides, MLS 34530.

Ian Boorman 595-1535 or Res. 592-3335.
Boorman Investment Co. Ltd.
2045 Cadboro Bay Rd.

RETIRED? RETIRING?

Private Beach

Boat moorage at your back door. Magnificent views of the Harbour. Excellent choice of various architectural designs.

OCEAN VILLAGE
642-5254
For a viewing appointment

RENT TO PURCHASE

Owner will apply your rent payments to the purchase price on this excellent 1-BR condominium, L.R. with fireplace, lge. DR area, laundry room with W/D. Call for details.

B. Brown, C. Atkins 479-1667
J. H. Whittome & Co. Ltd.

SOUTH OAK BAY

Situated in a prime location. We offer an attractive two bedroom Co-Op with MAGNIFICIENT OCEAN VIEWS, from a large living room and dining area. Exclusive listing. Offered at $64,900. To view please call:

MRS. HELEN WEBB 477-3095
G. M. HOWARD HODGES 598-7166
Swinerton Stewart Clark Ltd.
REALTY WORLD

BEST VALUE

Owner invites comparison of this deluxe 2 br. with ensuite, 4 pce. bath unit. Solid construction and wonderfully soundproofed. Adult oriented. Panoramic view of harbour and Olympics. Recreation room, workshop, sauna and swirlpool. Ample storage and underground parking. Fridge, range and drapes included. Must be seen to be appreciated. 201-929 Esquimalt Rd. To view phone 384-9971. $47,500 or close offer.

19 ACRES 300' W'FRONT

East Sooke overlooking beautiful harbour and Whiffin Spit. 1700 sq. ft. older character home. Separate garage and workshop with 2 bedroom sleeping quarters. Out of town vendors say sell. Let's hear an offer. Asking $135,000.

DOUG BOWEN 385-2481
Swinerton Stewart Clark Ltd.
REALTY WORLD

LOVELY FAIRFIELD $48,900

Choice top floor 2 bedroom, 1½ bath, window in dining area and oodles of storage. Top line appliances and even tree laundry. Well managed adult oriented building and so close to downtown. Exclusive and only a pleasure to show.

477-0191 BERNEIDA TAYLOR 382-9485
Royal Trust

FIREPLACED LIVING ROOM CLOSE TO DOWNTOWN

A deluxe unit at a down to earth price. Two bedrooms, 2 baths, kitchen with a garden view window. Patio off living room. Good value at $59,500 Exclusive.

GRAY LAITE 656-5267
SID HASLAM 477-1994
NATIONAL TRUST 595-2121

FAIRCLIFF MANOR FAIRFIELD

Top floor. 2 bedrooms. One of the best. Beautiful building and quiet location. Sea glimpses. Looks out on trees and rocks. Balcony. Redecorated. About 1000 sq. ft. Living room, dining room area. Storage closets. $54,900. MLS 36222. CALL: JOHN HOLMS at 386-7521 BOORMAN INVESTMENT CO. LTD. 612 FORT ST.

Seaviews/Dallas Rd.

Delightful, bright one bedroom condominium. Gold stove, fridge, dishwasher, garburator and drapes ready and waiting. Possession immediate. Priced $35,500.

Residence Office
477-5705 Erna Ellsay 477-1841
Block Bros. Realty Ltd.

NEAT & CLEAN

A must see if you are looking for a Condo. 2nd floor facing East. 2 sundecks, 2 bdrms. L.R. & D.R. 4 pce. vanity. Laundry room in your own suite. Fridge, stove & dishwasher included. LOUISE WILTERMUTH 477-6307 Castle Properties Ltd. 386-6164.

OPEN HOUSE

104-305 MICHIGAN
Sat. & Sun. 10-4

Bright cheery 2 BR near bus, shops. Walk to park. Adult oriented. Your best buy. $35,000. Don Bacon, Byron Price & Assoc. 385-2458.

FAIRFIELD $44,900

Sunny South-West corner ste. with spacious 22' x 15' living room. Dream kitchen with dishwasher, space for washer-dryer. Fireplace and private sun-deck. Only 1 year old (eves 477-7750).

BOWDEN REALTY 383-5524

OAK BAY

WELL MAINTAINED 2 BEDROOM CONDO. IN CONCRETE STEEL BLDG. LARGE BALCONY FACING SOUTH. UNDERGROUND PARKING. ASKING $68,900. PHONE EVENINGS 592-6372.

BICKERTON COURT

250 Douglas St.

By owner, 2 bedroom suite, 384-0232 after 5.

OAK BAY FOR QUICK SALE. Vacant. Owner transferred. Immediate possession. 10% down. One beautiful bedroom, bath, dining, living room and balcony with view. Carport. Quiet adult building. All trades considered. $32,500, or best offer. 385-5150.

CONDO FOR SALE

$25,500

1 bedroom condo, close in, appliances, and drapes, excellent financing, $500 down, 388-5931.

BY OWNER-LARGE, COMFORTable, unobstructed view of strait and mountains, low taxes, large kitchen with dishwasher. $46,500. View by appointment only. 385-7354.

PRESTIGIOUS LUXURY CONdominium at Laurel Pt. 10th floor overlooking harbour, rent with option to purchase. Business 388-7311, residence 652-1558.

FOR SALE: CONDOMINIUM AT 1101 Hilda Ave. (Fairfield area). Close to bus, shopping. Viewing by appointment. Phone 383-5222 10-5 pm Sat.; 9-11 am Sun.

BUY AS RENT OR TRADE 2 bedroom adult condo/apartment. Low down payment to qualified purchaser. 382-0525 for appointment to view.

QUIET CONDOMINIUM, 6 years old, 1150 sq. ft., 2 bedrooms, top floor corner suite, with view of Esquimalt Harbour. 382-5585.

"OAKDALE ESTATE"
ONLY 4 left, Hurry!
CALL 477-1449 or 477-9313

259 TOWNHOUSES

53-Home Community With Only 8 LEFT

Country 1501

COUNTRYSIDE . . Situated on its own quiet secluded, tree-lined street with night lighting that will take your breath away.

COUNTRYSIDE . . The development that's been praised by municipal departments, architects, and designers.

COUNTRYSIDE . . . fully landscaped with quality that cannot be duplicated again at such a low price.

Over 1330 sq. ft. 3-brm. with Carport.

$45,000
$1,250 Down
214 P.I.T.
With B.C. Fed. Grants and Subsidies

7925 Simpson Rd.
Open to View Daily
2-7 Mon. to Thurs.
2-5 Friday to Sun.
652-4461 * 386-0897

Out Pat Bay Hwy., turn left on Mt. Newton, follow to Simpson.

COMING SOON
Countryside Phase II
Zero Lot Line, custom designed homes with double carports, total privacy with an unique blend of indoor-outdoor livability. Prices from $54,000.

For more details contact Mr. Yakimovich, 652-4461 daily or 658-5673 evenings.

E Y Construction Ltd.

WESTMONT REALTY LTD. 388-4434

THE SEAHAVEN 897 ADMIRALS RD. LUXURY HOMES Townhouse Concept $51,900 - $65,000

Our homes are individually designed residences not condominium apartment units. Each provides immediate access to natural and landscaped common areas.

—A park-like setting of over four acres; many homes with harbour views.

—Professional interior design, quality craftsmanship throughout.

—Large living rooms with fireplaces.

—Functional kitchens smartly designed with stove, fridge, dishwasher.

—Top quality wall-to-wall carpeting.

—Large color co-ordinated bathrooms.

—Heavy soundproofing and insulation throughout, thermo windows.

—Economical electric heating; Heatilator fireplaces; cablevision.

—Covered double parking for most residents.

—Close to shopping, buses, golf courses, marines, schools, major recreation facilities.

For Personal viewing call: DAVE TAYLOR; JACK KINNIS: BILL SIDHU; RICK KINNIS: AT 388-4434 ANY TIME

OPEN TO VIEW:

Weekdays: 1:00-5:00
Sat. and Sun. 12:00-6:00

ASK ABOUT OUR GUARANTEE PLAN

OPEN HOUSE SUN & MON 1-4 P.M. 905 OLIPHANT Architect Design

CORNER TOWNHOUSE with BAY window overlooking BEACON HILL Park. FIREPLACE in Living-dining rooms, 2 large bedrooms, 2½ baths, basement to develop, garage, patio on south side. JUST LIKE LIVING IN A HOME. $95,900. EXC.

JIM PARK 384-8075 pgr 492
M. STAPELLS 384-8075 pgr 506

PEMBERTON, HOLMES LTD.
1000 Government St. 384-8124

SELKIRK MEWS 946 SELKIRK Brand Spanking New

These exciting new townhomes should be seen quickly. Only six homes, all with basements, fireplaces, dining rooms and two bedrooms. Should probably be adult oriented. These were built with extreme care and thought by Pine Home Builders Ltd. Don't be sorry, please come visit us. Priced from $54,900. OPEN DAILY FROM 2-4. For prior viewing please call 386-3585, 384-4827, ask for Roma or John Motyard, Victoria Realty Ltd.

259 TOWNHOUSES

WILSON COURT 740 WILSON ST.

Easy living affordable 3 bdrm., full basement townhouses with low, low down payments and assisted monthly payments.

Last phase of 32 units now complete, already 20 sold. For daily viewing or information call:

Anita or Alex Tait at CAPITAL CITY REALTY LTD.
388-7557 or 477-8522

Lorenzen REALTY LTD.
50 Bastion Sq. Bus. 383-4151

PRIVATE, NO-STEP TOWNHOME — 3 BR's

Well cared for and nicely decorated. LR opens to pretty patio. Attractive kitchen/dining room is roomy, well laid out and there is a separate laundry rm off. BR's are large, bright, with good closets. Quiet street, quiet end unit with extra privacy and extra off street parking. In Quadra area close to schools, shopping, bus and play park. Ideal for young family starting out but want something nicer, or an older family wanting nice surroundings for a reasonable price. Only $46,900, so let me show you its value — I'm sure you'll like it.

MARK LOU LORENZEN
388-5464 Pager 705
LORENZEN REALTY LTD.
383-4151

JAMES BAY TOWNHOUSE

If you desire Townhouse living look at this architecturally designed 3-level Townhouse with its own fenced private yard. There are 2 spacious bedrooms up with a full 4-pce. vanity bathroom; on the main you have a bright living room with masonary fireplace; in-line dining room; convenient wrap-around kitchen with pass-through; and two-piece powder room. The basement is a full 8 ft. high daylight area ready to be finished into rec room or third bedroom. There is both an inside entry and outside entry. Full Price $59,900. Save your gas dollar and live downtown. Phone Jim Webber 382-7276 or 658-5977 Town & Country Rlty.

Townhomes By TULL

970 SOUTHGATE
Across from Beacon Hill Park

1 of 4 units left
$68,900

2 Bedrooms, 1½ Baths

Phone to View
592-0662 479-0244
TULL DEVELOPMENTS LTD.

2 CHOICE TOWNHOUSES $39,900

#2-869 SWAN ST.
3 bedrooms, large kitchen with washer and dryer hook-up. Fenced yard. Low $10 mth. assessment, and MUST BE SOLD.
#7 3228 WICKLOW ST.
Lovely end unit, immaculate, low assessment, 3 beds, 1½ baths and fully developed lower level. Vendor leaving the city so it has a realistic price of $49,900. To view, call anytime.

477-0191 BERNEIDA TAYLOR 382-9485
Royal Trust

TAKE A BREAK

Let someone else cut the lawns, paint the gutters while you just relax and enjoy the 4 acres of parklike grounds. Your individually designed townhome contains 2 bedrooms, den and garage and you can use the "Tree House" for larger gatherings. Village Grove is an adult-oriented community ideally suited for the retired or empty nesters. Call for an appointment to view. $52,600. EXCLUSIVE

385-7721 384-8075 pgr 407
DIANE FULLMER
GARDNER REALTY LTD.

"THE NEST"

A cozy cluster of cedar townhouses in James Bay just a short walk to the ocean, tennis courts, and the inner Harbour. 3 bedrooms, 1½ baths, private gardening area, covered parking, attractively and brightly decorated. Asking $49,900. MLS 36267. JACK PETRIE 598-8736 (res.) or 598-3321 (office). JACK MEARS OAK BAY REALTY LTD.

$32,500

3 Bedroom Townhouse. Ph. Jim Webber 382-7276 or 658-5977 (res.) Rent with option to purchase. $385. per mo. Town & Country Rlty.

LAKEHILL $41,500

— 2 Bdrm, starter or retireds
— Spacious twin master bedroom
— Large patio, lots of storage
— Good terms — eves 477-7750

BOWDEN REALTY 383-5524

$1900 DOWN
Owner offers 3 bedroom, full basement Gordon Head townhouse. Pool, sane, spacious grounds, 9¾% financing; full price, $45,900. 477-4769.

2 bedroom, 2 storey townhouse. Fireplace. Garage. Small pet allowed. Exclusive at $63,000. JEANNIE DEWHURST 658-8980 or Royal Trust 384-8001.

BY OWNER
3 bedrooms, fireplace, 1½ bathrooms, finished rec room, Glenford area, asking $46,900. No realtors please. 479-5689 after 3:30.

C1. THREE BEDROOM TOWNhouse, full basement, swimming pool, play ground, low or no down payment. $44,000. 479-4109 or 385-4666

263 GARAGES FOR SALE, RENT OR WANTED

WANTED TO RENT, GARAGE or carport to store boat on trailer, Gordon Head, Cedar Hill Crossroad area. 477-1683.

GARAGE FOR RENT, STORage only. 478-7014.

265 HOUSES WANTED TO BUY

SMALL HOUSE WANTED BY widower convenient to shopping in attractive suburban area. Garden, fishing, low taxes desirable, furniture acceptable. Cash. No agents. Replies acknowledged. Victoria Press Box 324.

HAVE PURCHASERS looking for character homes in Fairfield and Oak Bay areas. Phone 477-0191 JIM DONNELLY 477-8855 Royal Trust

PURCHASER looking for good duplex in Fairfield area. Phone 477-0191 JIM DONNELLY 477-8855 Royal Trust

285 HOUSES WANTED TO BUY

WANTED THE LISTING OF YOUR HOME PROVIDED

1) It has a minimum of 3 bedrooms.
2) 2½ baths
3) Full Basement
4) Extra large Dining room
5) Large lot or acreage
6) Under $95,000

MY CLIENT PRESENTLY IN A MOTEL HERE IS ANXIOUS TO GET SETTLED. IF YOUR HOME MEETS THE DESCRIPTION PLEASE CALL

386-7557 LEN LEDOUX 382-9852
CAPITAL CITY REALTY LTD.

BUYERS WAITING

To Purchase the following:
1. MUST BE GORDON HEAD — 4 beds, large rooms preferred. Needed for Nov. 1st or as soon as possible. Up to $75,000.
2. NO FURTHER THAN ROYAL OAK! 2 or 3 bedrooms. Must have dining room, lots of parking and a garage or room to build. Up to $85,000.
3. GORGE WEST or BURNSIDE WEST area — must be 4 bedrooms. Some trees & seclusion and lots of parking. Price range is open. If you want to sell call for professional Real Estate Service and an evaluation of your property with no obligation.

477-0191 JUDY JOHNSON 388-5464 Pager 733
Royal Trust

RETIRED PRAIRIE COUPLE

Require a comfortable two bedroom home handy to shopping and buses. Good yard preferred. Max. $60,000. Cash. Call CHRIS GREIG 386-6164 or 478-5953.

YOUNG TEACHER

And family have sold their home and urgently require a solid two bedroom home with or without a basement. Workshop area or garage required. Max. $55,000 Cash. Call CHRIS GREIG 386-6164 or 478-5953. Castle Properties Ltd.

HAVE BUYERS FOR:

1. 3 Bedroom townhouse, small duplex or easy care home. Esquimalt, Langford, Colwood. Up to $42,000.
2. 3 bedroom, full basement home near elementary school & bus. Any good area but well kept and attractively located. Up to $70,000.
3. 3 or 4 bedrooms, spacious, can be older if potential, Gordon Head prefered, up to $70,000. Good covenant if owner wishes to assist with the financing.

If you are thinking of selling please call at anytime for further information.

STEVE MOONEY
477-0191 477-4197
Royal Trust

HELP!

Quiet family of 3 anxious to

C-13

271 LOTS FOR SALE

ARDMORE ESTATES
EXCLUSIVE
1 ACRE LOTS
JUST 6 LEFT
$35,900-$43,900

YES, WE ARE GETTING DOWN AND TIME IS RUNNING OUT TO PURCHASE ONE OF THESE GORGEOUS TREED LOTS IN THE EXCLUSIVE ARDMORE DISTRICT. EACH LOT FEATURES UNDERGROUND HYDRO, TELEPHONE, CABLE AND STORM DRAINS, AND WE STILL HAVE 1 LOT BORDERING THE GOLF COURSE (LOT 5). WE HAVE THE EASIEST TERMS AVAILABLE AND WILL TAKE YOUR TRADE-INS. GIVE US A CALL TODAY.
JACK HENDERSON 652-3157
HENDERSON REALTY LTD.
385-9741

LEVEL LOT
50x110 AND EASY TO BUILD ON. GOOD LOCATION ON LANG ST. NEAR HILLSIDE PLAZA. PRICED AT $29,000 AND QUICK POSSESSION. STAN TRONT 477-2829 CHARLES ARNOLD 592-6454.
HENDERSON REALTY LTD.
385-9741

GORDON HEAD
Close to UVIC, all schools and shopping. Just a few lots left in this new subdivision. Nice quiet area with houses priced from $75,000 to $125,000. Lots situated on Dawnview and Orion Pl.

MT. DOUG. AREA
Fremont Pl. off Majestic Dr. and Ash Rd. Large lots 76'x130', some seeviews.

We will Custom Build a house for you on one of our lots or a lot of your choosing. Do some of the work yourself and save money. We will carry mortgages with 40 years amortization. Low down payments, even if you have been refused a mortgage elsewhere give us a call. Mrs. Pat Sauinier, Kasapi Const. Co. Ltd., 538 Dupplin Rd. at 386-6191 or 384-2197 Res.

What A View!
Willis Point — ½-acre, treed with drive, super building lot with great views of water over towards the Malahat. Offers on $26,500.

5.5 ACRES
Meadowland — great for animals. Just reduced in price. Modern 1600 sq. ft. home delightfully different. Beautifully landscaped, paddock area. Far too many features to mention. Call quickly or drive by 2812 Dooley Rd.
LORRAINE HETT 478-2430
SANDY BANNER 658-8422

Waterman 1562

METCHOSIN 10-ACRE PARCELS
Several Now Priced from $42,000. Build your Dream Home on one of these treed lots. Offering peace and seclusion. Some magnificent views. Located just 20 minutes from town on Neild Rd., off Happy Valley. Or build a strata duplex with a friend and have 5 acres each at a low cost. Easy to finance. Maps available. What an investment in your future!
LORRAINE HETT 478-2430

WATERMAN & ASSOCIATES REALTY LTD
923 GOLDSTREAM AVE • 478-9581

MACGRONCH DEV. PRESENTS

SHAWNIGAN MANOR
Shawnigan Manor is a small exclusive subdivision located just 35 minutes from Victoria, situated on an exquisite waterfront property, the 11 large fully serviced and private lots share: a boat dock, beach, recreation area, tennis court, private entrance and driveway, close to village and schools. Lots start at $18,500.
595-6281 743-5101

BEAUTIFUL BRENTWOOD
26 Lot unique subdivision
-All sizes, 6,142-10,400
-Its own park
-Services underground
-Trees & grassed boulevards
-Some view lots
-1 block to ocean
-Close to schools
The only road to road
Class "A" Dev. in Brentwood
Between Sluggett & Marchant Rd
$23,800-$40,500
Owner-652-3428, 652-2346

ROCKLAND CUL-DE-SAC
Builders — houses sell quickly in this prime area of Victoria. We offer 4 single, large full serviced, fenced lot within distance to the Oak Bay Rec Centre and shopping yet set off from busy road noise. Well worth $48,500, terms available.
598-5144 DAVE HELM 595-2658
T. L. Mann & Associates Ltd.

SERVICED LOT
Sacrificed at $13,600 - on paved cul-de-sac in Shawnigan Village. Build now or hold for investment.

.4 ACRE LOT $10,300
Shawnigan Lake - West Side - suitable for house, 'A' frame, or mobile. Quiet and secluded.
BOB CARTER 598-6143, 385-2481
Swinerton Stewart Clark Ltd.
REALTY WORLD

SHAWNIGAN LAKE
7 of the 8 lots we have off Dunwick Rd. In W. Shawnigan are sold, so being your offer on the one remaining lot, located fairly close to lake access, this nicely treed lot could be perfect for your summer or year round home. Asking $11,000.
LORRAINE HETT 478-2430
WATERMAN & ASSOCIATES REALTY LTD
923 GOLDSTREAM AVE • 478-9581

½ ACRE
Willis Point
This lot close to sea with view is more than ½ acre. Vendor anxious to sell before winter. Has substantially reduced price. Much lower than others in this area. $19,900 FIRM.
Doug Bowen — 385-2481
Swinerton, Stewart Clark, Ltd.

N W BB E D S BROWN BROS. on LANSHARD
385-8771 (ANYTIME)
"People Helping People"

Level, treed lot. .87 acre with 281 ft. frontage. Asking $34,000.
JOE RICKARD 385-8771 (anytime)

BEAUTIFUL OCEAN VIEW property, ¾ acre, 00 varge from public ocean access, east Sooke. Eliza Point Rd. Asking $19,900. 382-3447, 592-1615.

271 LOTS FOR SALE

WOODED WONDERLAND
Within spitting distance of Ardmore Golf Club and Beaches, this secluded, treed Acre. MLS. ASKING $30,000.

½ ACRE, ONLY $18,900
Lowest priced, treed, ½ ac. on Melody Place on Willis Point. Call now for this bargain! MLS.

656-4000 K. DROST 656-2427
SAANICH PENINSULA PROPERTIES LTD., SIDNEY

Brentwood Bay ACT NOW!
Prices reduced on these large fully serviced treed lots, near Butchart Gardens, on quiet Cul-De-Sac.
3 at $19,000. 3 at $26,500, 1 at $30,000.
10% D.P. Bal. easy terms.
385-3435 AL VICKERS 652-2257
P. R. BROWN & SONS

ONLY SIX LEFT BRENTWOOD
Newly developed lots facing park, in a quiet cul-de-sac. Lovely trees and ferns. All underground services plus lighting, curbs and paving. Lot sizes 9327 to 15,274 sq. ft. Prices $28,500 to $37,000; terms if desired. Llanfair Crescent (off Wallace Dr., south of Marchant Rd.).
MARCONI REALTY 386-3941

CLOSE TO WATERFRONT ABOUT ¾ OF AN ACRE
Mature trees. Good views. Overlooks Finlayson Arm. Faces west. About 150 feet road front. Willis Point. $24,000. MLS 35492. CALL JOHN HOLMS at 386-7521
BOORMAN INVESTMENT CO. LTD. 612 Fort St.

HOME BUILDING LOTS
$25,400 to $26,900
Ready to build on lots in new subdivision near Roy Road and Carey Rd. Next to school. Builder's terms. Plans and Builders' available. Consult with:
388-4434 ARNOLD MARR 477-6233
WESTMONT REALTY (1977) Ltd.

STILL LOOKING FOR THE RIGHT ONE
A gorgeous 3 bedroom, 2 bathroom, full basement home is just waiting to be built to your good taste. Double size lot. High Cook area with a clear view of city and straits, 7 minutes to town.

Plans and builder ready for your call. 385-2947.

NEW SUBDIVISION Sunny Lake Hill
Off Reynolds Road. Priced from $26,500. Builder's terms available. Days, 388-5454; evenings, 477-5402.

BUILDING LOT
Beautiful Shawnigan Beach Estates, approx. 80' frontage, 140' deep, non conjested area of attractive new homes. Five minutes from the Country Club. Further information available, call:
386-3231 Myrna McGee 382-9329
BLOCK BROS. REALTY LTD.

SOOKE
Lot 3, East Glen Rd. 2.15 acres of nicely-treed property, offering seclusion and privacy. Area presently being developed. Priced at $22,500. MLS 35306.
388-4271 Ted Wilkinson 652-2739
388-4271 Oliver Douglas 598-3926

DONCASTER HEIGHTS
MUST BE SOLD. View lot 10,524 sq. ft. Urgent Sale. Present all offers on $27,500.
SID HASLAM 477-1994
GRAY LAITE 656-5267
NATIONAL TRUST 595-2121

Beautiful Brentwood
THE LAST ON MARCHANT
Road, near the sea. Treed, good soil and serviced.
Two 6100 sq. ft. $23,000
One 9365 sq. ft. $25,000
Owner, 652-3428, 652-2346

CADBORO BAY — VISTA BAY ROAD. Two exceptional treed lots with some view of Cadboro Bay and Yacht Club. $50,000 and $55,000. Byron Price & Associates Ltd. 385-2458.

CEDAR HILL AREA
50 x 120 Feet. Priced well at $23,000.
R.I. MURPHY 388-6454
Realspan Properties Ltd.

LAKEFRONT LOT
Must be sold, treed, ⅓ acre, 8 mile circle, perc tested. By owner. $26,900. Phone 382-5409.

ARDMORE
Approx. 1 acre, building site, clear. 652-1888.

GORDON HEAD. EXCELLENT building lot 66x120, services in, $28,500. 656-7013.

LOT FOR SALE, DEEP COVE area, Norris and Madrona, $29,500. 656-3463.

LARGE ATTRACTIVE LOT IN Marigold area, no agents. 479-5561.

BEAUTIFUL ROCKLAND LOT, $49,500. Byron Price & Associates Ltd., 385-2458.

SOOKE, WOODED LOTS, 2 TO 3 acres. From $22,000. 642-5508.

273 PROPERTY FOR SALE

DAIRY FARM RELOCATION SALE
Beautiful Blenkinsop Lake Views & frontage. Inside 4 mile circle. Offers may be made on small parcels subject to reservation for total package.
48.53 Acre & Farm Building
10.10 Acres
5.15 Acres
4.53 Acres
For further information call: ARNOLD MARR at 388-4434 or 477-6233 anytime. EXCLUSIVE SELLING AGENT: WESTMONT REALTY (1977) LTD.

CLOAKE HILL PROPERTIES NORTH SAANICH
2 Acres to 7 Acres. See sign at Hedgrow and Eagle Way.
— Terms —
652-3790 477-2330
479-4686 652-2445

SPECTACUAR OCEAN VIEW .7 acre lots on Costa Rica's Sunny Pacific coast. Enjoy year round boating, swimming, and sunshine. An excellent investment at $4,500. 386-9554 days

Builders, 27,000 Sq. Ft. Multiple dwelling, $7 Sq. ft. H. Bitterman, 388-7557. Capital City Realty Ltd.

SEAVIEW LOT NEAR NANAIMO: $13,500 firm. 385-0719 after 5 pm.

274 PROPERTY WANTED

HAVE CASH BUYER
For your sub-dividable land. Prefer Colwood-Langford etc. Large or small—we will help. DOUG POWELL Castle Properties Ltd. 386-6164 or Res. 592-6417 or Pager 388-6275 #878.

CASH FOR YOUR LAND
Top prices paid for sub-dividable property. Quick decisions and fast cash from well know developer. Call in confidence.
GLENN NICHOLLS
598-5144 598-7689
T. L. Mann & Associates Ltd.

HAVE LAND OR PROJECT?
We are interested in buying land for subdivisions, site for high, medium or low density, or revenue projects in progress. Phone Kasapi Construction, 386-6191.

274 PROPERTY WANTED

EXTRA MONEY
IN YOUR POCKET! LET US joint venture your developable land and increase your return safely. B. Davenport 592-0095

280 ACREAGE FOR SALE AND WANTED

LAKE FRONTAGE ON 55 ACRES. WITHIN 16 MILE CIRCLE
Well treed with excellent seclusion plus frontage on natural Lake. This desirable acreage can be subdivided into smaller 10 acre parcels if desired. Priced at $325,000. Discuss this exciting parcel of land with either:
388-4434 RICK KINNIS 477-9394
EVAN WILLIAMS
388-4434 388-4434

ALSO 5-10 ACRE LOTS DRIVEWAYS INSTALLED
Located on Kangaroo Road. Drive out Sooke Road and turn left on Kangaroo and drive approx. 1½ miles. Lots are on your left. Well treed and priced at $49,900 to $53,500. MLS.
388-4434 RICK KINNIS 477-9394
EVEN WILLIAMS
388-4434 388-4434
WESTMONT REALTY (1977) LTD.

WHY PAY MORE?
Make an offer on $28,000 for 2.66 acres of high treed Highlands property with a beautiful view. Call anytime.
Wayne WIWCHARUCK
652-3642
CANADA TRUST
595-5131

SOOKE
10 Acres — Road access, Meadow, Creek, Timber — $47,500.
158 Acres — Superb views, bumpy access — $150,000.
190 Acres — Developable land with good access — $323,000.
The above properties are fairly priced and the owners are anxious. Give me a call:
DAVID SCOTT 385-3435
P. R. BROWN & SONS LTD

TRADES
Land developer will consider trades of homes or revenue properties for lots and acreages. Call Lorraine Hett 478-2430 for details.
WATERMAN & ASSOCIATES REALTY LTD
923 GOLDSTREAM AVE • 478-9581

SEAVIEW
Two 10 acre lots, 2nd growth timber, road frontage, Port Renfrew area, $17,900 and $19,900. ML. Terms or trades. For detail call.
HERB McDANNOLD
382-9191 BUS. RES. 384-6768

THE PERMANENT

BY OWNER 10 ACRE LOTS, 15 miles from Victoria on Sooke Road. Creek through all properties. Priced $47,500 to $57,500. Inquire at 5169 Sooke Road or phone 642-5785.

SEA AND MOUNTAIN VIEWS. 40 wooded acres, beautiful building sites. Asking $120,000. Phone 642-3768 Evenings and weekends.

9.03 ACRES, METCHOSIN area; excellent building sites $42,500. Consider offers, 592-0844.

285 UP ISLAND PROPERTIES

MILL BAY
1) 4-yr.-old, single-level home of 1776 sq. ft., 3 bdrms., 1½ baths, sauna, sunken living room, separate 784 sq. ft. garage workshop, ½ acre lot. Reduced to $58,900. MLS 34260.
2) 3-yr.-old bi-level home with total finished living area of 2643 sq. ft., 3 or 4 bdrms., 1½ baths, .84 acre lot must be sold. Priced at $54,900. MLS 33153.
WALT SLOCOMB
383-4035 388-7557
CAPITAL CITY REALTY LTD.

18 ACRES
partly approved for trailer park. Ideal location. Creek runs through property. Plans for trailer park available. Asking $250,000.

10 ACRES
On creek. 8 acres clear and seeded to grass, beautiful building site, $79,500.

COMMERCIAL BUILDING
120X120' lot, potential to show very good return. Over 10,000 sq. ft. floor space on 3 levels. New wiring, plumbing, air conditioning. $50,000 will handle on asking price of $200,000.
On above call Gordon Grier, Duncan Realty Ltd. 748-3156 or 746-6550 res.

MILL BAY
AFFORDABLE LIVING
We have a wide range of Mobiles available in the Mill Bay/Malahat area such as:
DOUBLE WIDE, MALAHAT
3 bdrm, lovely garden. $29,500.
MALAHAT
3 bdrm., SPECIAL $19,900
COWICHAN
3 bdrm, adult park. $18,000.
MILL BAY
3 bdrm, Will trade off Island. $29,900.
For further information call:
743-5573 Ann Dusseault 746-7353
743-5573 Mary Carston 743-5072
743-5573 Bob Dodd 743-2786
J. H. Whittome & Co., Ltd.
Box 27, Mill Bay, B.C.

COMMERCIAL BUILDING LAKEFRONT HOME
Located in beautiful LAKE COWICHAN, this business block consists of 3 stores; 2 currently rented with steady tenants; the third is vacant and ready for your own business. In addition to all of this, you're buying a large 3 bdrm. LAKEFRONT home. This is an excellent opportunity and the asking price is only $58,500! Don't delay, act now!
GRAYDON HOOKER
386-2111 598-2186
MONTREAL TRUST COMPANY

Solidly built 2-bedroom house on level partly wooded fenced 2 acres.
746-6161 Paul Osborne 746-5329

MILL BAY
Charming spacious 4-bedroom, 2-bath home in a secluded setting on 1.3 acres. The views are spectacular from living room, separate dining room and master bedroom. Grounds include lawns, vegetable garden, circular driveway and small barn. A miniature estate with easy commuting to either Victoria or Duncan. Asking $87,500.
746-6161 Helen McPetrie 748-8260

J. H. Whittome & Co. Ltd.
68 Station St., Duncan

285 UP ISLAND PROPERTIES

29 ACRES
Island Highway, approx. 3 miles south of Duncan. 6 acres being used as trailer sales. At present, nonconforming. Good water, two double-wide mobiles on property. Have a look at the potential of this property priced at $135,000.

APPROX. 1 AC.
One mile south of Duncan will shortly be zoned commercial and will be on Frontage Road on Island Highway. Exceptional business location, priced at $120,000. Phone Lorne Campbell at Duncan Realty Ltd., 748-3156 or res. 746-6559.

QUALICUM BEACH ACREAGE
Twelve level treed acres with hydro, proven water, long road frontage, view of mountain. Retirement, hobby farm or investment. Just $31,900 with $1,000 down and good terms or discount for cash. Call owner, 112-733-6840 or 574-4845.

1 Large lot Shawnigan Lake. Vacation or build dream home. Reasonably priced at $13,900.
2 Hornby Island. Large 100 x 320 treed lot. Short walk to Galean Beach.
3 Sproat Lake — Port Alberni, large waterfront lot with cottage. Plus canvas covered float. Call now for more info.
386-3231 Edna Sargent 383-2202
Mary Ann Waldmann 477-5759
Block Bros. Realty Ltd.

DNALNAV $41,900
Oh, reversed spells VANLAND! Lovely home on ¾ acre of pretty treed property. Please call now for further information.
477-0141 LINDA K. 479-8565

THE PERMANENT

LOG HOME — Located in Crofton on .72 acre treed. Home features: 2580 sq. ft., large stone fireplace in living room with carpet, kitchen and dining area, 6 bedrooms, plus many features in home. Full price: $140,000. For more details call: NEIL PACK 246-3231 or 246-9813 at J. H. WHITTOME & CO. LTD. Box 120 CHEMAINUS, B.C. V0R 1K0.

LAKE COWICHAN RESORT
10 units on waterfront. Excellent moorage docks. Retail concession, marine gas outlet. Call today, $139,900. (M.L.S.)
386-2111 DON BECKNER 386-0588
MONTREAL TRUST COMPANY

12C. PARKSVILLE
$27,900
NEW DELUXE TOWNHOUSES in an adult oriented small complex two units left a well below replacement cost. Attractive financing available. Must be seen. Call collet 248-2102 or 530-3295

Seaview Building Lot
15 miles south of Courtenay, ½ acre lot, village water, paved road and across road from 1500' of waterfront park. Asking $22,500. 656-3888.

NATURALLY TREED HOMESITE, reduced from $10,000 to approximately $8,000, to clear in blocks of 10. Enquist Developments Ltd. 923-6568 after 6 p.m. RR 1 York Rd., Campbell River, V9W 1S4.

6.32 ACRES, 6 MILES NORTHeast of Duncan, hydro, paved road, drilled well, lots of water, half peat soil, high valley view homesite. $28,900. 743-9330 or 748-4496.

TEN ACRES, COBBLE HILL, NEAR RIVER. $42,900. PAUL OSBORNE, 746-5329 or 746-6161.
J. H. WHITTOME & CO. LTD.
68 STATION ST., DUNCAN, B.C.

BY OWNER CHOICE PROPerty, Oyster River District, 1.66 acres, beautifully treed, river fronted, perk tested. Asking $23,000. 479-3743 or 479-4387

290 FARMS FOR SALE AND WANTED

Vancouver Island Dairy Farm
126 acres-80 acres cleared. Herring bone milking parlour, large free stall barn, just bring your herd and quota. Full price $230,000.

Dairy Farm
lots of room to expand here-100 acres, present owner milking 40 cows and has just under 2,000 lbs. of daily milk quota. Building will handle up to 100 cows. Full price $498,000.
For above phone Gordon Grier, Duncan Realty Ltd. 748-3156 or 746-6550 res.

293 GULF ISLAND PROPERTIES

PENDER ISLAND
1.9 ac., southern slope exc. views. $15,000.
.8 ac., 110' front, Driveway in, good soil, serviced. $8,950.
Rustic new cottage on .6 ac., secluded, near lake. $18,000.
2.1 ac., exceptional south views, exclusive area. $31,000.
10 ac., treed, southern ex. $29,500.

HOMES
Tastefully finished new 2 bedrm. basem't home. Open beam, brick F/P. Bright kit. $59,500.
3 bedrm. split level recently remodelled. 1.03 ac. $51,000.
New architecturally designed open beam home, 1,260 sq.ft., req. some finishing. 1.4 ac. $55,000.
Call Manfred Burandt 629-3271
Pacific Coast Lands Ltd.,
Pender Island, B.C. V0N 2T0

SALT SPRING BUY OR RENT
2 or 3-bdrm. waterfront home on 2.96 acres, only 2 miles from Fulford Harbor. Excellent condition, great view. Try your offer in the $50,000's or rent for the winter. Brian Ripley, Capital City Realty, 388-7557.

294 MAINLAND AND OUT OF PROVINCE PROPERTIES

KELOWNA
Pick an apple from one of the 22 trees and walk ½ block to the beach on beautiful Lake Okanagan. This ¼ acre building lot in Westside Kaya'ns is 6 miles from city centre. Priced to sell at $19,500. Vendor will consider trade. BRIAN COLLINS 383-9160 Castle Properties Ltd. 386-6164.

SPELL IT OUT
When you have something to sell, the easiest way to find a buyer is to spell it out in print! You do that by placing a low-cost Classified Ad in the newspaper, telling our readers what you have to sell. We'll help you! Give us a call today, at 386-2121.

305 DEATHS and FUNERALS

ANDRE — Accidentally on October 10, Larry Joseph Andre aged 33 years of 2560 Wentwich Road. He is survived by his loving wife, Dorothy, a daughter, Leanne; parents, Mary and Lyle Selnes, Meskanaw, Sask.; 3 sisters, Mrs. Les (Diana) Rans, and Mrs. Ed (Carol) Bedard both of Saskatoon, Mrs. Gerry (Sharon) Poncelet, Meskanaw, Sask.; grandmother, Mrs. Mary Deluca of Saskatchewan; mother and father-in-law, Mr. and Mrs. E. Lanoue of Victoria; friends, Pat and Joy Trask of Quesnel, several nieces, nephews, aunts and uncles. Predeceased by his father, Peter Andre and brother-in-law, Fredie Lanoue.

Funeral service will be held on Monday, October 16th at 11:00 a.m. in Hayward's Thomson and Irving Chapel, 1625 Quadra at Balmoral. Father P. Hanley officiating followed by interment in Royal Oak Burial Park.

ATKINSON — On October 11, Mrs. Emily May (Elma) Atkinson, born in Winnipeg, Manitoba on April 24, 1899, Mrs. Atkinson went to Kindersley, Saskatchewan in 1932 residing there until coming to Victoria in 1961. She is survived by a niece, Mrs. Shirley Wallbridge of Winnipeg.

Funeral service will be held on Monday, October 16, at 1:00 p.m. in Hayward's Thomson and Irving Chapel, 1625 Quadra at Balmoral. Archdeacon A. E. Hendy officiating. Cremation.

BARTEN — In Victoria, B.C. on October 13, 1978, Mr. Bryon Barten, aged 81 years, born in England and a Resident of Victoria for many years, late residence, Suite 101, 890 Academy Close. He leaves his sisters, Mrs. Kathleen B. Randle and Mrs. Elizabeth Hope Cerbo, Victoria, B.C. Mr. Barden served overseas during the First World War and was a Member of The Royal Canadian Legion, Britannia Branch No. 7, Victoria B.C.

Service in the Sands Mortuary Limited, "Family Chapel of Memories" on Monday, October 16, 1978 at 3:00 p.m., Cremation. Flowers gratefully declined. Those so desiring may contribute to the charity of their choice.
SANDS — VICTORIA

BRODEL — In Victoria, B.C. on October 13, 1978, Miss Anneliese Brodel, aged 55 years of 303-1080 Belmont Ave., formerly of Vancouver. She leaves a niece and many friends.

MASS will be celebrated in St. Andrew's Cathedral, Blanshard at View, on Tuesday, Oct. 17 at 1:00 p.m., followed by cremation. (Flowers gratefully declined. Donations, if desired, may be made to the Cancer Fund, 857 Caledonia Ave.) McCall Bros. Funeral Directors in charge of arrangements.

CAMPBELL — In Victoria, B.C. on October 13, 1978, Mr. Stuart Gordon Campbell, aged 88 years, born in Smiths Falls, Ontario, late residence, 63 Gorge Road East, Victoria. He leaves his wife, Marjorie, 63 Gorge Road East; daughters and sons-in-law, Verna and Bob Bradley, Victoria, B.C., and Jean and Danny Cleet, Calgary, Alta.; son and daughter-in-law, Bill and Eleanor, Lloydminster, Alta.; 5 grandchildren and 4 great grandchildren; sisters, Mrs. York, Victoria, B.C., and Mrs. Rivington, Carp, Ontario; brother, Bert, Smith Falls, Ont. Mr. Campbell was a life member of the Unity Meridian Lodge No. 73, A.F. & A.M., B.C.R., Unity, Saskatchewan.

Service under the auspices of the Victoria Funeral Lodge No. 2, A.F. & A.M., B.C.R. in the sands Mortuary Limited, "Memorial Chapel of Chimes" on Monday October 16, 1978 at 1:00 p.m. Interment at the Royal Oak Burial Park.
SANDS — VICTORIA

Members of Victoria Funeral Lodge No. 2, A.F. & A.M., B.C.R. are requested to attend for the purpose of conducting the funeral of our late Brother Stuart Gordon Campbell, life member of the Unity Meridian Lodge No. 73, A.F. & A.M., B.C.R., Unity Saskatchewan, in the Sands Mortuary Limited "Memorial Chapel of Chimes", on Monday October 16, 1978 at 1:00 p.m. Members of sister lodges and sojourning brethern are requested to attend.
Right Worshipful Brother C.M. Parrott

DRUMMOND — Margaret Hastings of Douglas House, Victoria, B.C., on October 12, 1978 after a lengthy illness. Predeceased by her husband, Peter, in 1966. Survived by three stepchildren.

Memorial service in the Sans Funeral Chapel of Roses, Sidney, B.C. on Wednesday, October 18, 1978 at 3:00 Rev. R.H. Pratt officiating.
SANDS — SIDNEY

FONG — Yow Choy of Victoria, B.C., peacefully at the Royal Jubilee Hospital on October 12, 1978, in her 76th year. Survived by her two sons, Harry and Edward; six daughters, Daisy (Mrs. L. King), Jean, Roslyn (Mrs. J. Wong of Cedar Rapids, Iowa), Gertie, Cynthia (Mrs. E. Shum) and Gumbia (Mrs. P. Wong) of Vancouver; many granchildren; several great-grandchildren.

Funeral service in the FAMILY CHAPEL of McCall Bros. on Monday, Oct. 16 at 1:45 p.m. with the Rev. H. Hunter officiating. Interment at Royal Oak Burial Park. (Flowers gratefully declined. Friends, so desiring, may donate to the Heart Fund, 1008 Blanshard St.)

GARDNER — In Victoria, B.C. on October 11, 1978, Mr. Melvin Ross Gardner, aged 44 years, born in Rosetown, Sask., late residence, 8702 Ebor Terrace. He leaves his daughters Adrienne, Corrine and Melanie, Victoria, B.C.; his mother, Mrs. Ellen M. Gardner, Edmonton, Alberta; father, Mr. Keith Gardner; brother, Kenneth Gardner and his sister, Mrs. Robert (Sharon) Dingwall, Edmonton, Alberta.

Service in the Sands Mortuary Limited, "Memorial Chapel of Chimes" on Monday, October 16, 1978 at 11:00 a.m. Rev. E. Laura Butler officiating. Interment at the Royal Oak Burial Park. Flowers gratefully declined. Those so desiring may contribute to the B.C. Heart Foundations, 1008 Blanshard St., Victoria, B.C.
SANDS — VICTORIA

HOLLAND — Henry W. (Herb) of Victoria, B.C. in his 59th year. Survived by his loving wife Alice. Two sons, Richard and Wayne, three daughters, Mrs. S. Wood (Sharon), Mrs. J. Miller (Roberta) and Brenda Holland all of Victoria, seven grandchildren also one brother and two sisters, nephews and nieces. Mr. Holland was a member of the Victoria Columbia Lodge No. 1, A.F. and A.M., a member of the O.E.S., Queen City No. 5. Funeral service will be held Tuesday October 17th at 2 P.M. in St. Matthias Anglican Church, Victoria, Canon W. E. Greenhalgh officiating. Cremation.

Flowers gratefully declined, donations may be made to a charity of your choice. Arrangements through the Memorial Society of B.C. and First Memorial Services Ltd.

305 DEATHS and FUNERALS

LABATT — On October 12, 1978, in Victoria, B.C., Thomas Ambrose Labatt aged 82 years, formerly of Obed Ave. Predeceased by his wife Bertha in 1966 and brother, John, in 1977, he is survived by 2 sisters, Mrs. Rachel Weatherup of Calgary, Alta. and Mrs. Amy Strange of Craik, Sask.; 1 brother, Paul Joseph of Advance, Missouri, U.S.A.; numerous nieces and nephews.

Funeral service in McCall Bros. FLORAL CHAPEL, Johnson & Vancouver Sts. on Tuesday, Oct. 17 at 3:00 p.m. with Elder Lynn Baerg officiating. Interment at Hatley Memorial Gardens.

LINKLATER — In Victoria, B.C. on October 12, 1978, John McKenzie (Jack) Linklater, aged 58 years, a native son of Victoria. He is survived by his aunt, Mrs. D.S. G. Kirkland of Seattle and a newphew in Escondido, California.

Funeral service in McCall Bros. Chapel, Johnson and Vancouver Sts. on Monday, Oct. 16 at 3:30 p.m. followed by cremation (Flowers gratefully declined. Donations, if desired, may be made to the G. R. Pearkes Clinic for Handicapped Children, 3970 Haro Rd., Victoria).

MORROW — On October 13, 1978 at the Gorge Rd. Hospital, Victoria, B.C., Mr. Thomas Kirk Morrow, aged 90, formerly of Calgary, Alta. He is survived by 2 daughters, Mrs. Kathleen Lougheed of Victoria and Mrs. Hazel Wolkoff of Victoria; 1 son Thomas Robert of Calgary; 5 grandchildren, 2 great-grandchildren, and nieces and nephews.

Funeral Service in McCall Bros. Family Chapel on Wednesday, October 18 at 3:00 p.m. with Mr. Victor Stevens officiating. Interment to follow at Royal Oak Burial Park.

STALBERG — Suddenly on October 11, 1978, in Victoria, B.C., Mrs. Jean Anne Stalberg of 3936 Ansell Rd., a resident here since 1961. Widow of Peter Albert Stalberg, she leaves her loving family, John Albert, Red Deer, Alberta, Mary Jean Dumas, with whom she resided, Edward Robert of Sturgess, Sask; 3 sons-in-law; 9 grandchildren; 1 great-granddaughter; 2 sisters, Mary Toffer of Grande Prairie, Alta. and Nellie in Poland; numerous nieces and nephews. She was a pioneer of the Peace River Country and was active in Church activities at Sexsmith, Alberta. Dearly missed by all who knew her.

Funeral service in Queenswood Chapel, 2494 Arbutus, on Monday, Oct. 16 at 10:00 a.m. with Rev. (Father) Leo Robert officiating. Interment at Hatley Memorial Gardens. McCall Bros. Funeral Directors in charge of arrangements.

TUSON: In Victoria at Royal Jubilee Hospital on October 13, 1978, Mrs. Evelyn Adelaide Tuson aged 90 years, late of Oak Bay Manor. Mrs. Tuson was born in Augres, Michigan, USA and became a long time resident of Victoria since 1912. A member of Christ Church Cathedral. She is survived by 2 sisters, Mrs. Grace Tuttle and Mrs. Alice Mason, both of Rose Manor, Victoria; a niece, Mrs. Harriet Ohs and nephew, Walter Tuttle, Victoria.

Funeral service will be held Tuesday, October 17th at 2 p.m. in the Lady Chapel of Christ Church Cathedral followed by cremation. CUNNINGHAM FUNERAL CHAPEL in charge of arrangements.

WICKING — On Oct. 13, 1978 at Royal Jubilee Hospital, Mr. John Bertram Wicking, aged 90 years, late of 1045 Joan Cres. He is survived by one daughter, Mrs. W. Corkill (Brenda); two grandchildren, John Corkill, Valerie Hobbs, all of Victoria; One brother Ed. of England; and several nieces and nephews. Mr. Wicking joined the 5th. Batt. in 1914 and in 1916 was wounded at Vimy Ridge. He was a member of the Comox R.C.L. # 160.

Funeral services will be held at 1:30 p.m. Tues. Oct. 17, in St. Martins in the Field Anglican Church, 350 Obed Ave. Rev. K.M. Collison officiating with cremation to follow. In lieu of flowers, donations may be made to a charity of choice. Haywards Thomson & Irving Funeral Directors in care of arrangements.

308 CARDS OF THANKS

JOHN MCGREGOR AND HIS family, wish to express a sincere thank you to the relatives and friends who sent cards and flowers in memory of his beloved wife and their mother Edith.

309 IN MEMORIAM

THORNETT-In loving memory of our beloved father and mother, Phil and Kate Thornett, who passed away, Oct 14, '53, Oct 20th, '77.
They had a nature you could not help loving,
Hearts purer than gold, and to those who new them and loved them,
Their memory will never grow old,
Always loved and remembered by daughters, Kay, Flo, Elsie and families.

TAPPING — In loving memory of my dear father Charles Tapping, who passed away October 16, 1967.
Nothing can ever take away
The love a heart holds dear
Fond memories linger every day
Remembrance keeps him near.
—Daughter, Winnie.

THEY SHALL GROW NOT OLD AS WE WHO ARE LEFT GROW OLD, AGE SHALL NOT WEARY THEM, NOR THE YEARS CONDEMN, AT THE GOING DOWN OF THE SUN, AND IN THE MORNING, WE WILL REMEMBER THEM.
WITH GRATITUTE, SANDS

310 FUNERAL DIRECTORS

McCall's

MONDAY
STALBERG, Mrs. Jean
10:00 a.m.
QUEENSWOOD CHAPEL
FONG, Mrs. Yow Choy
1:45 p.m.
FAMILY CHAPEL
LINKLATER, Mr. John
3:30 p.m.
FLORAL CHAPEL
TUESDAY
BRODEL, Mrs. Anneliese
1:00 p.m.
ST. ANDREW'S CATHEDRAL
LABATT, Mr. Thomas
3:00 p.m.
FLORAL CHAPEL
WEDNESDAY
MORROW, Mr. Thomas
3:00 p.m.
FAMILY CHAPEL

McCALL BROS.
Floral Funeral Chapel
1400 VANCOUVER STREET
AT JOHNSON
Funeral Information,
Phone 385-4465

Sands

COMMUNITY CHAPELS DEDICATED TO SERVING Vancouver Island Families HERE WHEN YOU NEED US
Your Seven Community chapels
VICTORIA 388-5155
SIDNEY 656-2932
COLWOOD 478-3821
DUNCAN 746-5212
LADYSMITH 245-2331
NANAIMO 753-2032
We Care About Vancouver Island Families

Sands

Haywards (B.C. Funeral Co.)
Thomson & Irving
Funeral Chapels
1625 Quadra St.
386-3505

CUNNINGHAM FUNERAL CHAPEL
1155 FORT STREET
Phone 384-5512 or 384-8426
Offering dignified moderate service for all. Geo. S. Cunningham, owner, manager.

FIRST MEMORIAL SERVICES
Serving the Public and Exclusive Area. Undertakers for the Memorial Society of B.C. 658-5244.

311 MONUMENTALS

MORTIMER'S
Monumental Works
383-6421
709 KINGS RD. (at Douglas)
FOUNDED 1877

STEWART MONUMENTAL WORKS LTD.
ESTABLISHED 1896
Marble fireplace and tabletops
1403 May St. 384-3452
- Memorial of Distinction

313 MISCELLANEOUS

IN MEMORIAM DONATIONS
to be used exclusively for
CANCER RESEARCH
should be directed to
CANADIAN CANCER SOCIETY
857 Caledonia Ave., Victoria

TRADE THROUGH CLASSIFIED
DIAL 386-2121

NOTICE TO CREDITORS AND OTHERS

MALCOLM DOUGLAS KEDDIE, also known as MALCOLM D. KEDDIE, deceased.

NOTICE IS HEREBY GIVEN that creditors and others having claims against the Estate of Malcolm Douglas Keddie, deceased, late of #110-2100 Granite Street, Victoria, British Columbia, are required to send their claims duly verified to the undersigned Executor of the said Estate, at 600-1070 Douglas Street, Victoria, British Columbia, on or before the 15th day of November, 1978, after which the Executor will distribute the assets of the Estate having regard only to the claims of which notice has then been given.

MONTREAL TRUST COMPANY
Executor.
STRAITH & COMPANY
Solicitors

KILSHAWS
1115 Fort St.
AUCTION
FINE MODERN FURNISHINGS
FRIDAY, 7 P.M.
Modern Chesterfield Stes.
Recliners
TWIN VILAS BEDS
Teak DINING STE.
Mason & Risch APT. PIANO
Kimball Elec. ORGAN
Chests, Dressers, single Beds
Dinette Sets
Coffee & End tables
WASHER & DRYER
REFRIGERATORS
China, Glassware and Bric a Brac
KILSHAWS AUCTIONEERS LTD.
1115 Fort St.
384-6441
10-15x

Appleton Galleries
A Division of Appleton Auctioneers Ltd.
ANNOUNCE A
MAJOR PUBLIC AUCTION

FINE ART and ANTIQUES

ORIENTAL ANTIQUES and OBJECTS d'ART
CANADIAN ESKIMO CARVINGS
of outstanding importance
AUCTION—ONE SESSION ONLY
TUESDAY, OCT. 17th at 7:30 P.M.
Preview-S



GARDENING
hilda beastall

Ferns Not Fazed By Northern Light

Ferns, as houseplants are a useful group to consider when the plant lover is limited to a north, northeast or northwest window. This situation is common today in Victoria with increasing use of apartments and condominiums.

Fortunately, perhaps, for us North Americans, European cities have coped with this situation for more than a century. Many of the people were, and still are, as keen about plants in the home as we are today.

We note in old paintings, drawings and faded photos, the "parlor-palm" or Aspidistra, a palm or two or perhaps a fern. These were introduced into Europe around 1870 by seeds brought on ships sailing to Australia and the adjacent islands by a doctor-botanist, often part of the crew on larger vessels at that time.

Nurserymen soon found that these could be grown into new decorative plants for homes of the rich and near-rich who craved such amenities.

Ferns are the much older type of plant, low on the evolution scale, since they rate not far above the lowly lichens and mosses. As plants for indoors, they rank high, for they adapt to varying conditions if given half a chance.

Leaf form may be lacy, or, as we say, "fern-like", but it may also be bold and solid. Sizes vary from those unfit for window gardens, but perfect in large entrance halls, to those miniatures adaptable for tiny terrariums or miniature greenhouses in a window nook.

Ferns will grow in the low window light of a northern exposure (or near-north) since many of the available and suitable forms are native to shady locations.

At the same time, nearly every fern requires a moist or humid atmosphere. The common practice of keeping ferns in soaking wet soil is not the answer.

Soil can become almost dust dry, yet the plant will thrive if the air around it has a humidity level of 50 per cent or more. Notice the outdoor ferns in our local parks or in our own gardens.

In the normally dry, rainless summers, the native fern fronds disappear; without artificial application of water, there is no sign of them until a late summer or early fall shower activated the growth tips of the rhizomes, which are normally at ground level.

It is not the amount of rain that does this trick, but the fact that shower conditions raise the air humidity level.

Linked to these general growing conditions is the fact that ferns in pots do not rely on applications of fertilizer for health, but on a constant level of moisture in the surrounding air.

In a window garden of ferns, it is possible to create a suitable environment by placing the pots in a moisture-proof tray or dish.

Today there are plenty of plastic containers for this purpose, but remember, these become coated with a film of moisture on the outside at room temperature, making it necessary to prevent direct contact with the sill or table surface, unless it is known to be moisture-resistant, as much furniture is today.

The usual layer of small pebbles in the tray keeps the bottom of the plant pots from reaching the constant water level among the pebbles. This must be checked frequently, for evaporation is rapid in the dry air of the winter home.

Add to the air humidity around the plants by placing a layer of green woods moss, or purchased sphagnum moss from the florist, on top of the pebbles. This will give a greater surface of moisture for evaporation. Stand the pots with their bases worked slightly into the moss.

This sort of treatment for ferns is pleasant to look at, good for the ferns and good for the indoor gardener, for we know that dry winter heating in the home is not really suited to northern latitude life.

Some ferns should rest in winter; this information should come with the fern, together with its name, when you choose your new home plant decoration at the plant store or nursery greenhouse.

Crossword By Eugene Sheffer

ACROSS
1 Evangelist Roberts
5 Matador's cheer
8 Shade of green
12 Trees
14 Amazon cetacean
15 Enlivens
16 Headland
17 Abstract being
18 First-born
20 Portly
23 Dagger
24 Dismounted
25 Supports the nomination
28 Hebrew measure
29 Fields
30 Rodent
32 Trees
34 Miracle town
35 Author: Anita —
36 Kind of palm
37 Paid escort
40 Poet's word
41 Biblical king
42 Pinworm
47 Go at easy gait
48 They provide shade
49 War god
50 Inlet
51 Serf

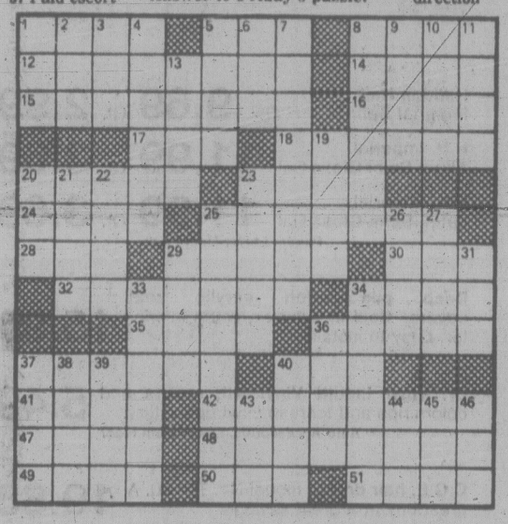
DOWN
1 Wood sorrel
2 Operated
3 New Zealand aborigine
4 Most disabled
5 Makes choice
6 New Guinea port
7 Perfumes
8 Tree
9 Arrow poison
10 Fail of the mark
11 " — Lynne"
13 Country path
19 Genn and Carillo
20 Tree
21 Formless mass
22 Ireland
23 An ancient Asiatic people
25 Kind of ship
26 Minced oath
27 Rational
29 Bridge bidding system
31 Dancer's cymbals
33 Funeral orations
34 Middle, in England
36 Thrash
37 Festive
38 "Prince — "
39 Yawn
40 Jane Austen novel
43 Samuel's teacher
44 Masonic org.
45 Lair
46 Compass direction

Average solution time: 27 min.



10-12

Answer to Friday's puzzle.



EGG-DONOR CLINIC IN CHICAGO SLATED

BOSTON (AP) — A Chicago doctor says he will artificially implant in a sterile woman an egg fertilized with her husband's sperm in the womb of another woman.

Dr. Randolph Seed, a professor at Northwestern University Medical School, said he plans to open a fertility clinic, where the first human pregnancy by the new technique would be accomplished within six months.

Seed outlined the procedure in a speech before the U.S. Ethics Advisory Board, which held a hearing in Boston on test tube babies.

His technique provides for a woman anonymously to donate her egg, fertilized by artificial insemination, to a childless couple.

The method, called artificial embryonation, requires no surgery, and Seed said the egg donor and the mother-to-be never meet.

He said it has been made possible by the development of a flushing technique which allows the non-surgical removal of a fertilized egg from a newly pregnant woman.

AUCTION TUESDAY, 7 P.M.

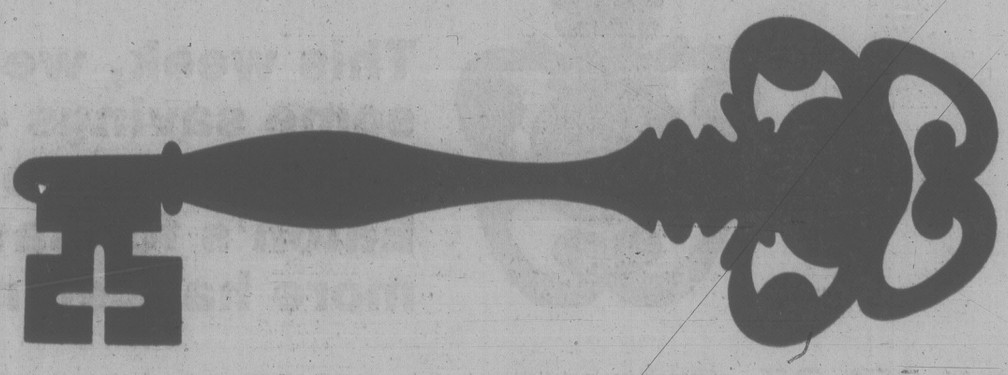
Preview: Monday and Tuesday

Furnishings: Inlaid Mahogany China Cabinet; Sklar, Flexsteel and Other Chesterfields and Suites; 9-pce. Mahog. Semi 4 Poster and Other Bedroom Stes.; 8-pce. Modern Walnut Dining Suite; Queen Size Extra Long Double Size & Single Beds, Dinette Tables; Occ. Chairs and Tables; Many More Quality Furnishings. **APPLIANCES:** Viking Side-by-Side Frost Free Fridge; Medalist Apt. Size and Other Fridges; Kenmore Auto. Dryer; Elec. Ranges, Vacuums. OF INTEREST: Rolls Royce Trunk; Carved Chess Set; 6 Rifles; Rockwell Beaver Table Saw; Rheem Nark VII Elec. Organ; China and Glass. **PRINTS:** Over 50 Lots including (in part) Earlier and Modern Engravings. Lists available Monday Morning. MANY MORE ITEMS.

CONSIGN NOW FOR ANTIQUE AUCTION IN DECEMBER

LUNDS
AUCTIONEERS and APPRAISERS LTD.
926 Fort St., Victoria
Tel. (604) 386-3308

EATON'S
downtown



Here's a great name in fine furniture that for years has been making a house a home.

Vilas
And Eaton's has the key to savings, styles and fabrics exclusively!

Vilas Colonial 2-pce suite with high-backed styling and tailored skirts. Nylon floral cover in 2 colors.

sofa and chair 839.00
loveseat 439.00

Vilas winged 2-pce suite with Emberglow showwood and box skirt. Nylon floral cover in two colors.

sofa and chair 879.00
loveseat 449.00

Furniture, Second Floor, Home Furnishings Building

Get those things that really count, just say "charge it" on your Eaton account.

It's a little gas!

*RATED BY CANADA TRANSPORT AS GIVING THE BEST GAS MILEAGE OF ANY AUTOMATIC CAR



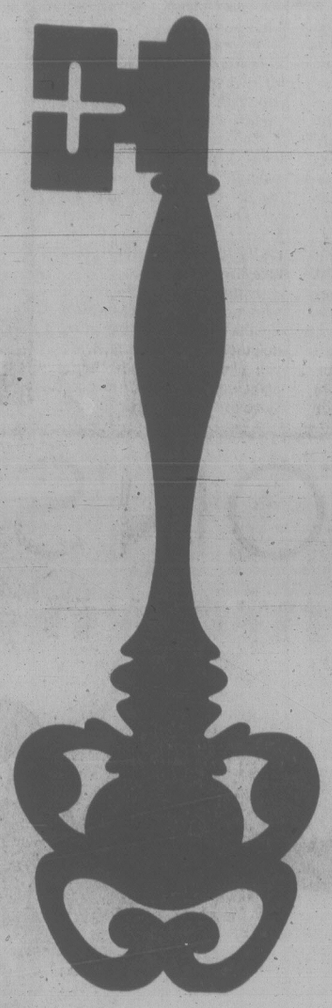
MAZDA GLC

*69 km/gal. HIGHWAY
59 km/gal CITY

PACIFIC mazda PEUGEOT
810 Johnson 385-1451

10-16x

EATON'S



KEY NATIONAL BRAND SPECIALS

This week, we're unlocking some savings — and here's the key. Come downtown to Eaton's for savings, plus lots more happening!

Burlington Hoisery all sheer sandalfoot style 688 panty hose. **25¢ Off**

Kayser Roth Undi Hose, panty with knitted in opaque brief cotton gusset **3/2.49**

Selection of Coro stickpins, pendants, chains and earrings. **1.50 to 3.00**

Womens' Classic Leather Bemberg silk lined glove. Asst'd sizes and colors. **18.99**

Angora Glove with pigsuede palm. Camel or black colors. One size. **4.99**

Jacquard knit acrylic shawl in shades of white, pink, blue, camel or black. 52"x52". **12.99**
Accessories, Main Floor

Kayser long gown or pyjamas in Antron II nylon and trimmed in lace. Gown **13.00**
P.J.'s **18.99**

Wonder Bra light polyester fibre filled bra No.1164. White only. 32-36A, 32-38B, 34-36C **4.99**

Wonder Bra lace bra No. 1343. White or skin tone. Sizes: 34-38BCD, B & C **7.99** D **8.49**

Wonder Bra front fastening lace bra in white only. B & C **7.99**
Style No. 1276, 36-40B, C, D. D **8.49**

Wonder Bra pantie girdle No. 3232. Light weight, short leg with hose holders. M,L,XL **9.99**

Wonder Bra smooth light weight briefs. Style No. 416 in white. Sizes: M,L,XL **2.99**
Lingerie and Foundations Floor of Fashion

Noted Name Dress Shirts of cotton/polyester blends. Asst'd plains and patterns. **9.99**

Men's bikini briefs by Harvey Woods. 100% stretch nylon. Sizes: S,M,L,XL **1.79**

Men's tube socks by **Harvey Woods.** Stretch nylon/orlon/acrylic blend in asst'd colors. **1.79**

Stanfield's stretch briefs of cotton/poly/nylon blend. Blue/brown/ecru. **2.75**

McGregor happy foot socks of wool/cotton/nylon blend. Asst'd colors and sizes. **1.79**

Hathaway dress shirts for men. 20% off entire stock. Assorted colors and sizes.

Quality Ties by Parkland Neckwear. Reg. 9.00 to 10.00, now **3.49**

Men's Dress Shirts by well-known manufacturer in assorted plains and patterns. Broken sizes. **9.99**
Men's Wear, Main Floor

Stanfield boy's stretch briefs. Colors are denim, royal blue and two prints. S,M,L **1.72**

McGregor happy foot stretch socks in wool/nylon blend. Boys 7-9. **1.20** 9-10 **1.40**

Buster Brown infant's toddler, durable yet soft. Boy's 4-6x, Girls' sizes 8-14 **1/3 Off**

Tufty Sleepwear flannelette pyjamas. Assorted colors. Size 8-14. **5.99**

Discount on all Tommy Tippie items. Cups, bibs, spoons and more. **20% Off**
Cebor robes and infant wear. 3.99-25.89
Leisure Fashions sleepwear. 5.33-15.33
Kiddo Christmas wear. 3.99-29.99
Temp. Togs blouses 8.66-16.66
Encore dress — 2,4,8 7.33-29.99

Lady Bird blouses, t-shirts, jumpers and skirts. All broken sizes. **1/3 Off**
Children's and Boy's Wear, Third Floor

Irwin Toy Co. Playmobil system made of plastic figures and vehicles. **5.95** **12.75**

Woodshop Toymaker by Whitman-Golden. Plans and blueprints for 16 wood projects. **9.99**
Toys, Lower Main Floor.

Beanbag Animals by Amram. Over 30 styles including dogs, cats, mice and hippos. **1.99**

Scotchgard Stain and Rain Repellent. 16-oz. + 4-oz. bonus. **4.29**
Notions, Lower Main Floor

Pillow and Rug Kits by **Aronelle Textiles.** Contain canvas, yarn and instructions. **7.95-49.95**

Small stitchery and needlepoint kits by Belding-Corticelli. Most have canvas and yarn. **1.00-3.50**
Fancy Goods, Third Floor

50% Off Boy Cut Wigs. 100% mod-acrylic fibres in dark to light shades. **22.50**
[illegible] Floor of Fashion

Great Writers of the 20th Century Series by Doubleday of Canada Ltd. 1,000 pages/book. Each **8.45**

2nd Mammoth Book of Word Games by Gage Publishers. Over 500 challenging word games. **8.45**

Then and Now series, dealing with the cities of Victoria, Vancouver and Calgary. **5.95**
Books, Lower Main Floor

Naugahide Vinyl Tote with shoulder strap and side pocket. In tan, white, blue and gold. **14.50**
Luggage, Third Floor

Franciscan by Myott Son and Co. 16-pc. dinnerware set at a savings. **44.95**

Spanish Coffee Glassware, set of four — 9-oz. glasses. Gift boxed. **7.99**

Footed Irish Coffee Glassware, set of six — 9-oz. glasses. Gift boxed. **7.49**

Coronet Ultra 5-pce starter set. 1.5L Cov'd S/pan, 2.5L s/pan and d/boiler. Model C4425 **49.99**

Revere Ware breakfast set. Skillet, model No. 1448 and poacher insert, model No. 1515 **39.99**

Danesco Canister Shelf — 5 canisters in clear plastic with colored lids. Model 414-8 **9.95**

Danesco 5-pc. canister set. Round shape in varying sizes with see-through window. No. 1500 **15.95**

Corning Ware 3-Pce Menuette set consists of 1-600 ml, 1-750 ml. covered saucepans and 1-12 cm covered skillet. **16.99**

Corning Ware Cornflower pattern 2-pce set consists of 1 1.0 and 1.5 covered saucepans. **16.99**

Sunbeam Electric Handmixer 5-speed, 135-watt motor in Avocado color **19.99**

Sunbeam Toaster Model TI-W. White color. 2-slice model. **24.95**
Housewares, Main Floor, Home Furnishings Building.

U-Vic floater coat for both men and women. Ministry of Transport approved. Orange color. **72.99**

Seat Seat designed to compliment U-Vic Floater Jacket, folds in pocket. Inflates in 3-4 minutes. **29.99**
Or purchase both for 98.98

Coleman 2-burner Easi Lite Campstove with full stroke built-in pump. Model No. 431 **23.99**
Sporting Goods, Lower Main Floor

Multi-purpose Tool Set contains 6" slipjoint pliers, 6" wrench, 5" long nose pliers and more. **14.99**

Black & Decker drill kit contains 3/8" 2-speed drill and accessories. Model No. 5755 **25.99**
Hardware, Lower Main Floor

Super Kem Tone Gal. **11.99** Qt. **3.80**

Kem-Namel Latex Semi-Gloss Gal. **14.39** Qt. **4.20**

Kem-Glo Alkyd Semi Gloss Gal. **15.19** Qt. **4.99**

Kem-Velvet Alkyd Flat Enamel Gal. **15.19** Qt. **4.99**

Haddon Hall Imperial Satin Gal. **9.69** Qt. **2.99**

H.H. Imperial Alkyd Semi-Gloss Gal. **11.99** Qt. **3.69**

H.H. Imperial Latex Semi-Gloss Gal. **11.99** Qt. **3.69**
Paints, Lower Main Floor.

Deep pile orlon acrylic seat covers. Cool in summer, warm in winter. Easy to install. **15.99**

Dr. Vinyl Liquid Vinyl Kit, repairs and colors rips and tears in vinyl upholstery. **5.49**
Auto Accessories, Lower Main Floor

C.G.E. hair dryer, model No. TD100. A great buy at a great savings. **19.88**

Oster Super Grille, 16" dia., non-stick, no scour, thermostatically controlled. **39.99**

Oster 10-spd. blender, 800-watt motor, chrome base, glass jar. Model No. 854-61 **59.99**

Oster 9-spd. blender with low profile acrylic jar, 575-watt motor, Model 8201-64 **34.99**

Proctor-Silex 12-cup auto. electric glass **coffee percolator.** Model No. 71251 **19.99**

Sunbeam Electric Handmixer. 5-speed 135-watt motor. **19.99**

Sunbeam Toaster. No. TI-W. White color. 2 slice toaster. **24.95**
Housewares, Main Floor, Home Furnishings Building

Little candle holder with chimney from **Roxton Furniture.** Approx. 13" high, model No. 1111 **17.99**

Choice of two solid maple what not shelves, 4 tiers approx. 4" high. Round or Corner, each **65.00**

Handy solid maple wine/cigarette table. Approx. 23" high. Model No. 1701 **49.99**

Princess Royal firm adjusto rest coil spring construction mattress. Size 3/3, 4/6, 5/0.
3'3" **229.99** 4'6" **279.99** 5' Queen Size **329.99**
Furniture, Second Floor, Home Furnishings Building

Toshiba 14" Color TV with remote control and three-step automatic fine tuning. **599.00**

Lloyd's Sound System — complete with full-size auto. BSR changer and recorder/player **249.95**
TV & Stereos, Main Floor, Home Furnishings Building

Picture frames in assorted sizes and styles. Plain glass or without glass. **8.99-34.99**
Pictures, Second Floor, Home Furnishings Building

EATON'S

KEY SUPPLIERS
DEMONSTRATIONS AND DISPLAYS
MONDAY AT EATON'S

- Meet over 100 of Canada's top key suppliers
- Meet over 100 resps who'll tell what's new
- Pick up specials in every department
- See displays! Watch demos! Win prizes!

Strolling Fashion Shows on our floor of fashion. See Fall '78 fashions from Eaton's major fashion suppliers. Tuesday, Oct. 17 and Wednesday, Oct. 18 11:00 a.m., 12 noon, 1:00 p.m., 2:00 p.m. and 3:00 p.m. daily

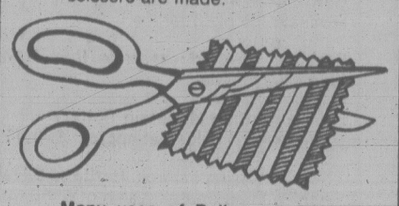


See the latest fashion offerings from Marjorie Hamilton, TanJay, Mr. Edwards, Regency Mfg., London Fog, Koret of California, Sports International, and Sport Ease Coats.

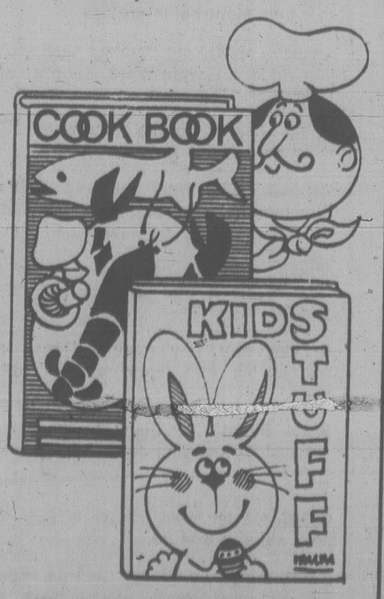
Kayser Roth will be showing the new fabrics being used in making slips in the lingerie dept. Also, a display of how pantyhose is made will be in hosiery.



Bucilla Needlepoint collection will be on show. Also, Mr. Doug Rempell, Director of Sales & Marketing for Lamplough-Culley Ltd. will demonstrate how scissors are made.



Many uses of Pellon . . . See Claude Marcil, fashion rep for Pellon Chemotextiles Ltd. demonstrate the magic of Pellon. Information package will be given away.



Wonderful World of Cooking . . . Mr. Jack Fraser of Hamlyn Books will be featuring all kinds of books on cooking for the beginner to the gourmet.

Paddington Bear, a delightful children's series of books published by William Colins & Sons will be on display. Rep, Peter Clark will also be on hand, along with "Paddington Bear," himself.

Alto O. Albright will demonstrate the art of picture matting and framing. An interesting and informative treatment of the methods, procedures and techniques involved.



Elizabeth Arden cosmetics will be represented by Jeannie Owen and our own cosmetician, Agnes Cornell. Come visit, and be in for a surprise . . . with any 6.00 purchase you'll receive the Traveller Kit containing 5 products for only **8.50.**

Estee Lauder will be showing beauty tips, too. P. Versailles will be presenting an audiovisual show on perfumes at their beauty counter. You can sample their scents, too.

Baden Venebles, Parker Pen representative will feature all Parker Pen products including the Systemark, Place Vendome as well as their regular Jotters, Swingers, Bid Reds and more. he will be available to answer your questions on Parker pens.

Ralph Colban supplier representative for Mustang Floater Jackets will present a 20 minute film on the procedure for cold water exposure, (D.O.T. approved Mustang Floater jackets) in the
Sporting Goods Department,
Lower Main Floor

Scotchgard rep, Dorothy Rae will show you all the good things this reliable product can do for you. See demo in notions on the lower main floor, Oct. 17-18.





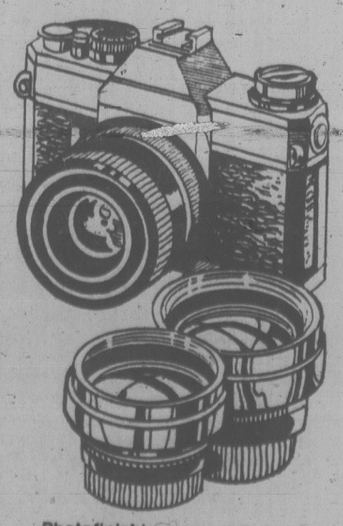
Star Wars Fantasy . . . Bedsheets that are not alone. There are blankets and comforters, and drapes, too. Star Wars bedtime fantasy on display.



Watt's New With Sunbeam . . . Mrs. Pat Tucker will show you. She'll be demonstrating Sunbeam products in small electricals.

Kodak rep, Mike Warriam will be in the camera dept. to show the new line of Kodak Ektra cameras.

Canon rep, Kevin Lee will be here also, to show you the Canon SLR cameras and the new Canon A35F.



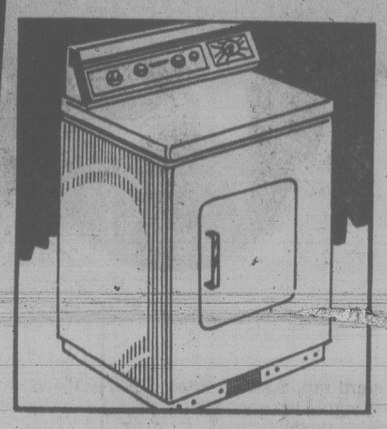
Photofinishing rep will be in camera dept. as well if you're having any picture problems.

EATON'S

KEY SUPPLIERS PRIZE LIST

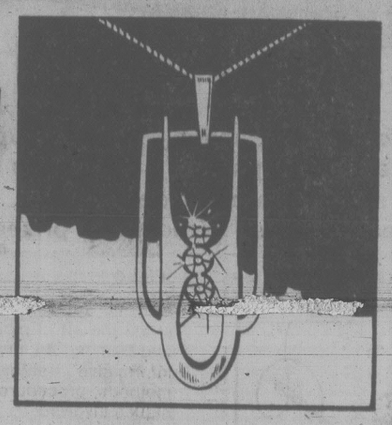
Here's your chance to win over 130 prizes from over 100 Key National suppliers. Come to Eaton's, Tuesday — test your luck!

1st



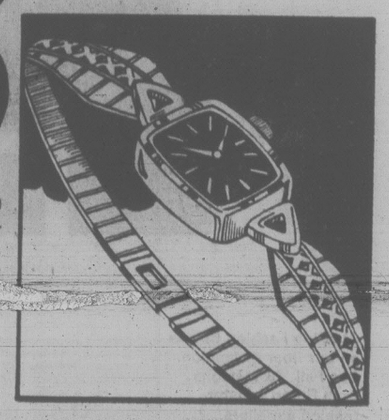
Speed Queen Dryer — Win model BE100, approx. retail value **379.00.** Multi-cycle, auto dry and time cycles.

2nd



Jolyn Diamond Pendant — 14kt gold with three diamonds, approx. retail value **220.00.** Compliments of Jolyn Jewelery.

3rd



Women's Bulova Watch — Approx. retail value **89.95,** but is exchangeable for more value.

Burlington pantyhose: Style #1930 sheerest sheer; win 2 dozen.

Kayser-Roth hosiery worth approximately $25.00 in value of Kayser Hose.

Le Dear Scarves tweed textured water repellant shawl, size 52"x52".

Wonder Bra prize of 2 draws per day for **two bras** each draw.

D'orlan Jewellery Dogwood necklace, clip earrings or pierced earrings.

D'orlan Jewellery: Dogwood pendant and pair of earrings set.

Coro Jewellery — Two gold plated sterling pendants. Value 12.00 each.

Belding Corticelli — One box of 6 dozen assorted threads. Value approx. $40.00.

Julius Resnick woman's handbag worth approx. $26.00 in value. Vinyl or linen.

Renwick Co. women's or men's wallet worth approximately 20.00 in value.

Marjorie Hamilton dresses. Customer's choice of one dress from stock.

Carlyle cardigan, pullover or vest. Customer's choice of one from stock.

2 pr. of Junior Denim pants of your choice by **Aero Garments.** 1 per draw.

Algo Ette Dresses of your choice, there will be 4 draws of 1 dress per draw.

Mr. Edwards is giving away one dress each day of the event.

Rene Christine offers a prize of one dress each day.

Two women's **Barbara Sue** sweaters.

28" **Cabretta** leather jacket valued at approximately $195.00.

Choice of 3 dresses from our stock of **Algo Dresses** in 3 draws.

One woman's London Fog coat from **Josef Freed Clothing.**

3-piece co-ordinate outfit from **Koret** of California. Approx. value of $100.00.

Four **Warren Knit** sweaters of your choice. 2 sweaters per day, Tuesday and Wednesday.

Co-ordinate jacket and skirt from **Tan Jay** valued up to $75.00.

Prelude jersey dress in black or grey. Valued at approximately $130.00.

Women's **Hush Puppies** — choose from our stock of leather, suede, tie or slip-on.

Selby casual or walking shoes in leather or patent. Your choice from our stock.

1 pr. women's **Airstep** shoes. Choose from our stock of walking or dress shoes.

Women's **Bata Weather Guard Boots** valued at approx. $20.00 in black or brown.

6 quality ties of your choice in value of $9.00 - $10.00 by **Parklane Neckwear.**

2 **Cancer** shirts of your choice in value of approx. $17.00-$23.00.

Quality beaver hat by **Biltmore.** Valued at approx. $60.00.

3 **Stanfield** sport shirts in value of approx. 17.00 each.

Levi's plaid shirt with pearl snap buttons in western styling. Value $20.95.

Levi's wide leg cords made of machine washable cotton/polyester. Value $23.95

Flannel pants by **Merit.** Made of 100% worsted wool. Approx. value is $39.95.

3 pairs of **Hush Puppies** for men. Either in suede or leather styles.

1 pair of boy's or girl's **Savage** shoes of a value up to $20.00.

3 **Stanfield** T-shirts for boys valued at approx. $8.00.

6 pair of **McGregor** stretch socks for boys. Valued at approx. $8.00.

Two corduroy co-ordinate sets for girls by **Lady Bird.** Approx. value is $20.00.

6 velour co-ordinate sets from **Kido Children's Wear** for infants. Valued approx. $40.00 each.

Star Wars Sound Track on record plus 2 complimentary tickets and autograph.

Whitman Golden will give one "Woodshop Toymaster", value $9.99, each day.

2 pairs of Men's **Wallabees** to be drawn.

Irwin Toy Company — Silver Streak road-race set, value $19.99. Six Million Dollar Man vs. Bigfoot, value $19.95. Jamie Sommers, the Bionic Woman, value $10.99. Jamie Sommers' Sports Car, value $19.99

Two copies of CANADA from **Gage Publishing** at an approximate value of $29.95 each.

Gage Publishing also offers a copy of This Land, These People at approx. $29.95.

Doubleday Canada Ltd. offers: 8 volumes of Great Writers of the 20th Century series.

Two large unabridged dictionaries from **William Collins Publishers,** approx. value $75.00 each.

Cruising Guild to the Gulf Islands from **Adams & Colbourne Ltd.** valued at approx. $29.95.

John Allen & Sons, Publishers offer a $25.00 voucher for Hamlyn Books each day of the event.

First Lady Wigs offers your choice of wig made of 100% modacrylic fibres valued at $45.00

Amram's large dressed Snoopy the 'Red Baron' is valued at approximately $26.98.

Spinrite Yarns offers two wall hanging kits valued at approximately $49.95

Aronelle Textiles offers 2 rug kits complete with canvas and yarn to make a 27"x39" rug.

Brown Finger Hobby Craft is offering macrame hanging kits to value $13.00-$15.00 each.

Butterick Patterns offer a new Vogue Sewing Book at a value worth $15.95.

McCalls Patterns offers their new McCall Book of Handicrafts valued at approx. $10.00.

Bucilla needlecraft kit "Leo the Lion" at a value of approximately $13.00.

Lamplough quality scissor gift set which is valued at approximately $40.00.

P. Jefferson sewing basket filled with **Countess** sewing accessories with a value worth $30.00.

Kodak is offering the "Handle" instant camera which is valued at approx. $34.99.

Paris Glove. Women's leather silk lined, 3-button glove retail value approx. 24.00

Naugahyde Tote — Your choice of color from tan, white, blue or gold, from **International Travel Wear.** Approx. value is $14.50.

Pacific Sports Daiwa 4000C skirted spool spinning reel with multiple features.

Mustang Floater Coat — A great prize for the outdoors person. Standard floater coat. Value $42.95.

Coleman 3-way convertible cooler. Cooler holds 52.8 imp. qts. Value $64.98.

Gott cooler with re-freeze bottle in lid to eliminate the need for ice.

Evesham covered casserole from Royal Worcester Spode.

Four large **Blue Mountain Pottery** animal figurines each valued at approx. $29.95.

17-piece serving set from **Heritage Silversmith** with an approx. value of $280.00.

Pewter Jug — Hand made in Italy. Satin finished water jug. Approximate value $45.00.

20-piece Duralex starter set; service for four from **Montreal Interglass.**

5-piece copper clad stainless steel saucepan set from **Revere Ware.** Approx. value to $69.95.

20-piece set of **Corelle** dinnerware. "Butterfly Gold" pattern. Value $41.95.

Wine decanter from **Burke & Wallace Silversmiths.** Valued at approximately $55.00.

16-piece 'Francisican' ware starter set from **Myott & Son Canada Ltd.** Value $44.95.

Dr. Vinyl liquid vinyl repair kit. Repairs and colors rips and tears in vinyl upholstery.

Wool Blend Car Blanket with matching padded carrying case. Approx. value $19.99.

C.G.E. toaster oven, model #TR72. Approx. value is $64.98.

Oster Regency V Kitchen Centre complete blender, meat grinder, dough hook, etc. Valued at $219.98.

Proctor Silex deluxe 10-cup Coffee Magic auto-drip coffee maker. Approx. value $49.98.

1 pair of women's **Wallabees** of your choice from our stock.

Caya Fabrics offers 1 pair of custom made drapes up to 75"x84". Value max. to $136.00.

Commonwealth Curtain — 1 pair of pinch pleated sheer drapes, size 144x84, in oyster. Approx. value 114.95.

Black & Decker deluxe Workmate with aluminum frame. Model 79-005.

Loeb's 11-piece combination box/open end wrench set. Valued at approx. $29.49.

Flecto Varathane for use on wood floors, furniture, etc. Valued at approx. $19.95.

Kem Paint — Customer's choice of flat or semi-gloss finish for interior only, 2 Gals.

Glidden Paint — Customer's choice of 4 Gals. of best quality Glidden or Haddon Hall.

Shick Pro Jet 1200 hair dryer with combs. Valued at approx. $36.95.

Sunbeam slick stick curling iron, model #CW45. Valued at approx. $19.98.

Sunbeam L'il Red Devil hair dryer, model #HD85. Approx. value is $20.98.

Kitchen Aid coffee mill, valued at approximately $49.95.

Koch Furniture Brass plated "bamboo" magazine stand, made of specially selected wrought iron. Value $130.00.

Roxton solid maple seat stool with spindle leg, 24" high. Approx. value $70.00.

Vilas most popular colonial Boston rocker. Approx. value is $190.00.

Deilcraft round cocktail table in fruitwood finish. Model #24067. Approx. value $269.95.

Sealy Posturepedic "Royale" double size mattress and boxspring. Gently firm with foam insulator. Value $439.90.

Simmons white enamel single size bed, in Jenny Lind style. Valued at approximately $219.00.

16x20 deluxe picture frame from **Knox Picture Co.** Valued at approx. $41.50.

Lloyd's AM/FM radio, model N764. Large rotary volume and tuning control.

Electrohome tuner/amplifier. Valued at approximately $199.95.

General Electric offers a "Coffeematic" automatic coffee maker. Value $49.98.

Hoover — Win one of their fine quality vacuum cleaners.

Store Hours: Monday, Tuesday, Saturday 9:30 a.m. to 5:30 p.m. Wednesday, Thursday, Friday 9:30 a.m. to 9:00 p.m.

EATON'S

- Meet more than 100 of Canada's top key suppliers
- Meet more than 100 reps who'll tell you what's new
- Pick up specials in every department
- See displays! Win prizes! Save money!



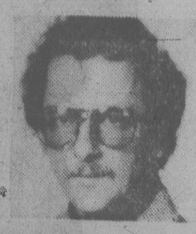
EDITH DOBY
Buster Brown Textiles



R.B. (Dick) KEILL
Kingsway Automotive Products Ltd.



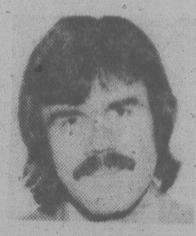
GEORGE MONTCREIFF
Dellcraft Furniture



RICK REEVES
Whitman Golden



JIM HISCOCKS
Doubleday Canada Ltd.



FRED WEISS
Glidden Paint



JACK FRASER
Hamlyn Books



NORMAN E. ADAMS
Adams & Colburne Ltd.



RALPH HOLLETT
Kem Paints Ltd.



M. WARRIAN
Kodak



JACK ENGLAR
Coleman Company



DONNA R. PENNER
Pearson Industries



RALPH COLBAN
Mustang Sportswear



KEN LADEROUTE
Leob Variety Sales



LYNNE DESROSIERS
Irwin Toy Company



AL FREEMAN
Al Freeman Agencies (Roxton Furniture)



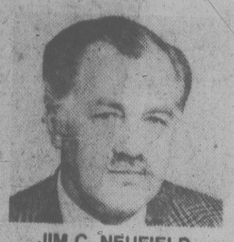
DOUG CHADWICK
Bata Shoe Company of Canada Ltd.



R. DUQUETTE
Kayser Roth



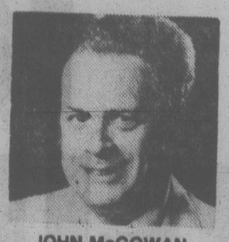
VERN BLACKBURN
Tan-Jay Sportswear



JIM C. NEUFIELD
Canadian Lady



VERN KAIMAN
Regency Mfg.



JOHN McGOWAN
Greb Shoes



PAT ANDERSON
Mr. Edwards



BILL SHELLEY
Paris Glove of Canada



MARTIN BERKE
Regional Manager
Dorian Jewellers Ltd.



DAVE KAUFMAN
Park Lane



BRUCE CARMICHAEL
Carmichael Ltd.



FRANK J. BAIRD
Distribution Manager
Belding Corticelli Ltd.



DOUG BRIMACOMBE
Samsonite Luggage



KEVIN O'BRIEN
Oster Division
of Sunbeam Corporation



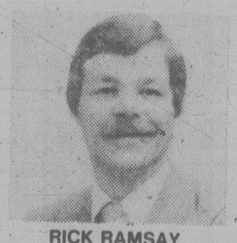
A.W. SCHINDEL
Knox Picture Agency



ARNOLD TENNENT
Area Sales Manager
Royal Worcester Spode



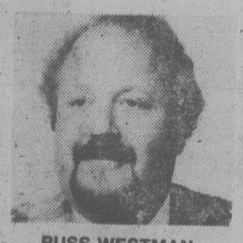
DOUG MURRAY
Schick



RICK RAMSAY
Arrow



GLEN KNOX
of Glen Knox



RUSS WESTMAN
Simmons Ltd.



BARB McGOWAN
Hobart Manufacturing Co.



DOROTHEA OATLEY
Sales Manager
Brownfinger Hobby & Gift Wholesale



DERRY COOK
Sealy Western



ALEX HARPER
Laing Industries
Revere Ware



ROD LINDSAY
Area Manager
Hoover Company Ltd.



W. LLOYD WORNELL
of George Koch Sons Inc.



GEORGE BELL
Toshiba



T. A. RODGERS
Electrohome



JOHN HART
Myott Son & Co.



B. WHISTON
Lloyds Electronics Ltd.



TOM VERGALEN
Aronelle Textiles



BILL CURRIE
Lady Bird Representative



KEN ANDERSON
Encore Kiddie Toge



CLAUDE MARCEL
Pellon Chemo Textiles (Gordon Fabrics)



RON PEACOCK
[illegible]gency
(Days slacks, Lancer, Parkhurst Knitwear



P. F. CLARK and MRS. CLARK
William Collins & Sons Publishers

BILL SHELLEY
Paris Glove of Canada

MICHAEL REYNOLDS
Gage Publishing

DOROTHY RAY
3M Canada Ltd. (Scotchgard)

GARY BLOSSOM
R. J. Hastings Agencies (Stanfield)

RAY STEED
Brian Woods
Harvey Woods

JEANNIE OWEN
Elizabeth Arden

G. KNOX
Ladies Wear Canada

HUGH BURROWS
Savage Shoes

KEVIN LEE
Canon Optics & Business Machines

CLAUDE MARCEL
Gordon Fabrics

MARGARET WHITE
McCall Patterns

FINN LEERHOLM
Flecto

KEN LADEROUTE
Loeb Variety Sales

MARILYN ROGERS
Irwin Toy Co.

CEC KIRBY
Norman Wholesale

BILL KOBY
Amram's

KEN ANDERSON
Encore Inc.

BILL CURRIE
Ladybird

HELEN STUART
Lufty P.J.'s

DOUG REMPEL
Lamplough-Cullex of Canada

SCOTT MORRISON
Esmond Mills

GLEN KNOX
Spinrite

FRANK BAIRD
Al Newton
Belding-Corticelli

P. JEFFERSON
N. Jefferson Ltd.

HUGO BENDER
Butterick Patterns

BADEN VENABLES
Parker Pen Co.

BURT COUNSELL
Bulova Watch Co. Ltd.

JIM MALCOLM
Coro Canada Ltd.

DON ALLEN
Burlington Hosiery

JAMES HARDER
Marjorie Hamilton

DIANE RUSSELL
Ports International

MARTY CHARKOW
Charkow Agencies

JIM SIM
Koret of California

DOUG KING
Rose Knitting

BERT ROBERTSON
Airstep/Pedwin Shoes

LYN SENTELL
First Lady Coiffures

NORM JONES
Caya Fabrics

BILL GORDON
Maytag

AL BUCHAN
Wholesale Appliances (Speed Queen)

S. E. WUDEMAN
Vila Industries

TOM HARPER
Braemore Upholstery

LLOYD WORNEL
Koch Furniture

JACK McGILLVRAY
Canadian General Electric (and Agnes Frigley)

BRIAN HENDERSON
B. Brown
Pat Tucker
Sunbeam

URSULA MANGE
Panabo Sales

MURRAY CARDINO
Heritage Silversmiths

JOHN HART
Myott Son & Co. Canada

JIM BELL
Burke & Wallace Silversmiths

GRANT FENWICK
C. E. Springer & Co.

BRIAN FITZGERALD
Levi Strauss of Canada

GARY BLOSSOM
Stanfield/McGregor

EATON'S

Shopping Hours: Tues.,
9:30 a.m. to 5:30 p.m.,
Wed., 9:30 a.m. to 9:00 p.m.

MEET OUR KEY SUPPLIERS

for the top selling brands across Canada

THIS TUESDAY AND WEDNESDAY AT EATON'S

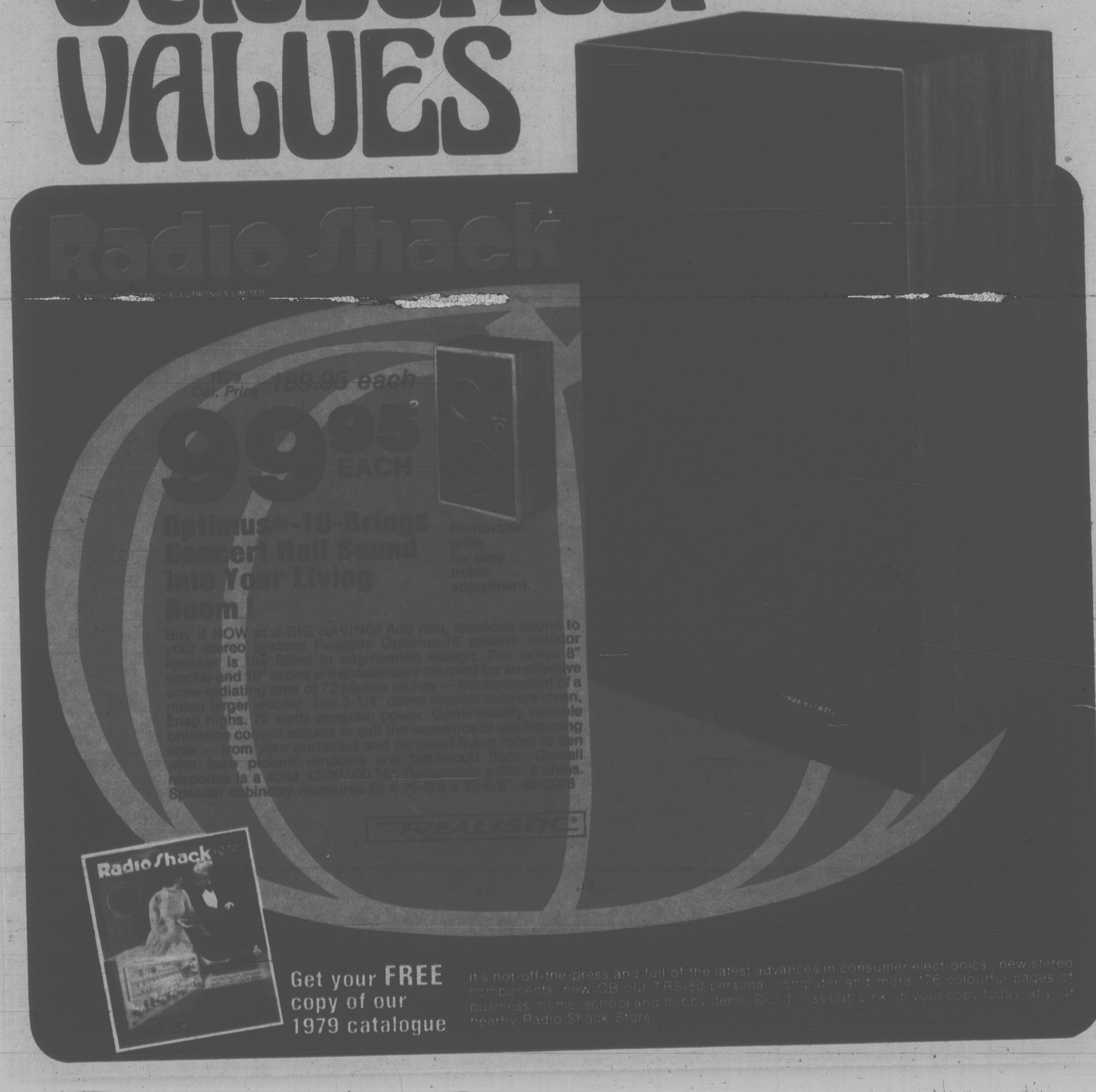
Take this opportunity to meet the key people in Canadian manufacturing who are putting Canada on the world map. Over 100 representatives will be giving a show 'n tell of Key National brands for '79.

- Check out the latest innovations
- See strolling fashion shows on Floor of Fashion
- Enter draws for a chance to win on 153 prizes!

**HERE'S YOUR KEY TO THE BIGGEST SHOW IN TOWN!
KEY NATIONAL BRANDS SHOW-'N TELL FOR '79.
SEE IT ALL NOW—AT EATON'S.**

Octoberfest VALUES

Sale prices expire October 28, 1978.



FOR FINE RECORDING AND GREAT LISTENING !



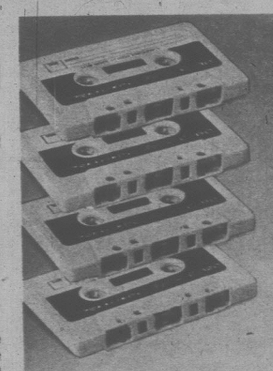
save $15

REALISTIC

Stereo Cassette Playback Deck

Reg. 64.95 **49.95**

Realistic SCP-1 at a GREAT SAVING! Here's the chance you've been waiting for to add cassette convenience to the stereo system in your rec room or the children's room. So easy to operate—just plug it into the system and enjoy your pre-recorded cassettes. Features pop-up cover with easy-load pocket and the Auto-Stop prevents damage to head and tapes. Adjustable output level matches any amplifier. Attractive walnut grain finish. Now a SUPER VALUE at this sharply-reduced price! 14-892



REALISTIC

Low-Noise Cassettes

Low as **1.59**

Cat. No.	Type	Total Recording Time	1-11
44-601	C-30	30 minutes	1.59
44-602	C-60	60 minutes	2.09
44-603	C-90	90 minutes	2.59
44-604	C-120	120 minutes	3.09

Stereo Record/Play System

Realistic Modulette™-949 — Enjoy great-sounding AM, beautiful FM Stereo broadcasts or play your favourite cassettes. The cassette player/recorder has microphone inputs — you can make your own "live" recordings. "Sing-Along" feature lets you record your voice with the background music from tuner or other source. Quatravox™ lets you add 2 more speakers and create a theatre-like surround-sound. Aux input for adding a changer. 14-651

199.95

NEW FOR 79

AVAILABLE END OF OCTOBER



79.95

Pocket Cassette Recorder

Realistic CTR-39. A super compact (4-1/2 x 6-3/4 x 2") to tuck in your purse or briefcase — yet it performs like the big ones! Features sensitive, built-in condenser mike, Auto-Level and Pause Control for easy editing of unwanted portions while recording. Resettable 3-digit counter. 2 "AA" batteries. 14-819

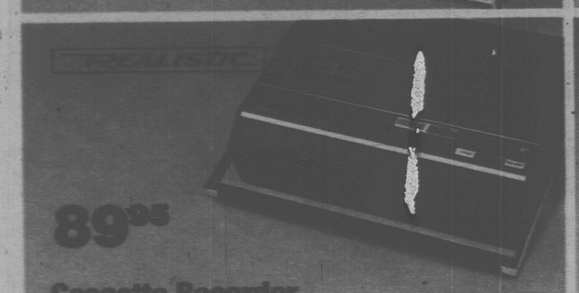


REALISTIC

3-Pack CONCERTape™ Cassettes

Low as **3.19** Pkg of 3

Cat. No.	Type	Total Recording Time	EACH 3-PACK
44-606	C-30	30 minutes	3.19
44-607	C-60	60 minutes	3.89
44-613	C-90	90 minutes	4.98
44-614	C-120	120 minutes	6.19



89.95

Cassette Recorder

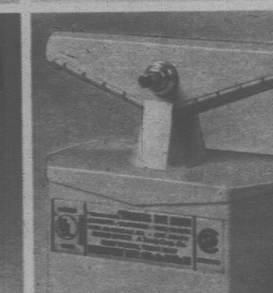
Realistic CTR-21A — one of the best portables "on record". Cue/review lets you rapidly and audibly locate any pre-recorded portion. Features Auto-Stop, Auto-Level and a sensitive built-in condenser mike that picks up even faintest sounds. Also has resettable digital tape counter and battery/record level meter. Jacks for aux, earphone/external speaker and remote control mike. With AC cord. Requires 4 "C" batteries (not incl.). 14-827



Micro-Minisette™ II Cassette Recorder

84.95 NEW FOR 79

Realistic Micro-Minisette II features sensitive built-in condenser mike, Auto-Level, end of tape warning and LED battery/record light. Jacks for external mike, earphone and AC adapter. Uses only Cassettes (in Radio Shack Stores). With 2 "AA" batteries. Also accepts rechargeable nickel cadmium cells (not included). 14-815



REALISTIC

Magnetic Bulk Tape Eraser

Erases any tape in seven to ten seconds. Also reduces noise levels below the recorder's own erase head level. For open-reel, cassette and 8-track tapes. Hi-impact moulded housing. The on-off switch is conveniently located on side of handle. For 120VAC. 44-210

16.95



Care for your tape equipement

A Kleen Kit for players and recorders. 1-1/4 oz. bottles of cleaner and guide lubricant, plus 10 swab sticks, minimizes wear, reduces wow and flutter. 44-217 ..... 1.99

B Heavy-duty boxes keep cassettes clean. See-thru plastic door lets you identify titles at a glance. 44-611 Pack of 3 1.39

C Insert it like any other cassette for just 60 seconds. Eliminate oxide residue and magnetism on heads. Prevent volume loss and get longer tape life. 44-631 ..... 7.69

D Lets you transfer cassette tape from a damaged or defective housing to a new one. Contains 24" leader tape and instructions. 44-626 ..... 1.49

E Universal demagnetizer prevents distortion, improves signal/noise ratio on cassette, 8-track and open-reel equipment. 2 interchangeable tips can be bent to any angle. For 120 VAC. 44-211 ..... 12.95

F Extension nozzle reaches anywhere to "spray away" grime, noise and distortion. 44-1011 ..... 5 oz. 1.99

G 100 6" sticks with cotton tips for cleaning hard-to-reach parts in all electronic equipment. 44-1093 ..... 1.39

H Clean tight spots in ANY tape equipment. Straight or angled holder attaches to a brush holder or pad holder for easy cleaning in hard to reach areas. There's even a U-joint for cleaning heads that face away from access opening! A mirror attachment lets you see around corners. Includes cleaning fluid and 30 pads. 44-221 ..... 9.95

System of the month

Reg. separate item price 339.95

269.95

save $70



REALISTIC

Endless Entertainement! AM/FM/Phono/Cassette Stereo Music System

Regular 339.95

269.95

- Record Your Own Cassettes — Build a Music Library at Low Cost
- Play Pre-Recorded Cassettes and Your Favorite LP's or 45's
- Sliding Controls for Volume, Balance, Bass and Treble
- 3-Speed Phono Plays Any Size Record and Features a Quality Diamond/Sapphire Stylus, Cue/Pause Lever and Auto-Shutoff
- 2/4 Channel Speaker Selector for Synthesized 4-Channel.

Realistic Clarinette™-98. Take advantage of the BIG SAVING to enjoy the world of entertainment packed into this handsome and compact stereo centre! Record you own cassettes and build a music library — inexpensively! (The built-in cassette recorder/player has digital counter and the illuminated VU meters assure precisely set record levels.) Record from the AM/FM radio or from the phono. You can even add you own voice, as you record, with the "Sing-Along" feature. Quatravox™ lets you create a thrilling surround-sound — just add a second pair of speakers! The matching 22" high speakers have 8" woofer and 3" tweeter. 13-1198

Beautiful Buys — to Let You Add Beautiful Stereo Sounds to your Living Room !

Four-Piece Stereo System



System includes:

- STA-78 AM/FM Receiver with 22 watts RMS per channel. 20-20,000 Hz. Has a superb high-fidelity sound and splendid taping features. 31-2077.
- Realistic LAB-250 belt-drive semi-automatic turntable. Wow and flutter less than 0.09% (WRMS). With 29.95 value, factory-installed cartridge and hinged dust cover. 42-2968. (For details see opposite page).
- Two Realistic® MC-2000 speakers. Each with powerful 8" woofer and 2-1/2" wide-dispersion tweeter. 60 watts program power. 60-17,000 Hz. 23-1/4 x 13-3/4 x 8-1/8". 40-1986. (For details see below).

Reg. Separate Item Price 759.80 **599.00**

Four-Piece Stereo System



System Includes:

- Realistic STA-95 high-fidelity, AM/FM stereo receiver with 45 watts RMS per channel. 20-20,000 Hz. Has excellent taping features. 31-2082.
- Realistic LAB-250 belt-drive turntable. Wow and flutter less than 0.09% (WRMS). With 29.95 value, factory-installed cartridge and hinged dust cover. 42-2968. (For complete details see below).
- Two Realistic Optimus®-21 speakers, each with powerful 10" woofer and two wide-range 3" tweeters with aluminum voice coils. 70 watts peak program power. 8 ohms. 22-1/4 x 12-5/16 x 11-1/16". 40-2026

Reg. Separate Item Price 929.80 **729.00**



Stereo Cassette Deck with Dual Capstans and FM Dolby*

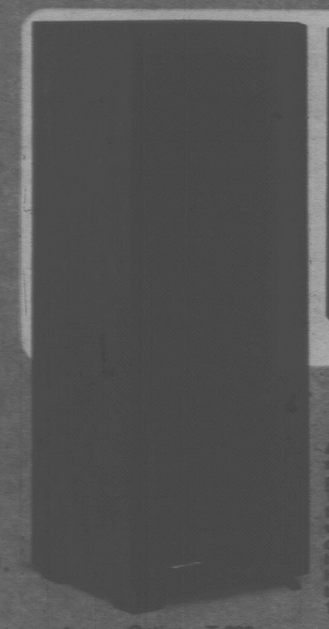
REALISTIC

359.95

Wow and Flutter, less than 0.07% (WRMS). Frequency Response: 12 dB, 30-14,000 Hertz. Ferric tape, 30-15,000 Hz (CrO2 Tape)

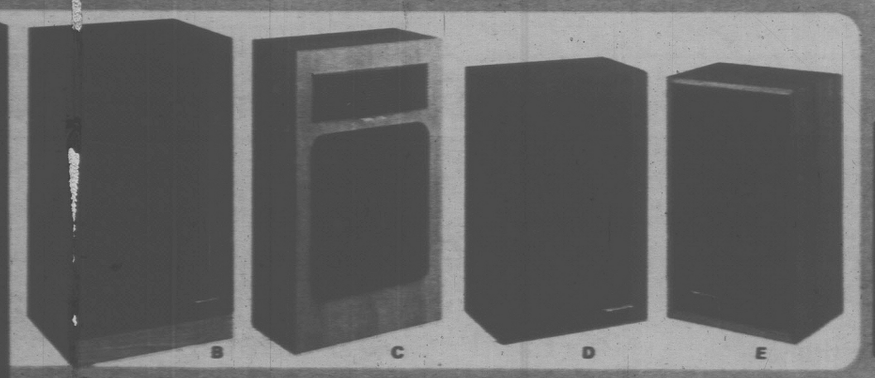
Realistic SCT-16. The deck for serious recordists — loaded with features that stack it on top of other decks in this price range! Dual capstans and a DC servo motor provide inaudible wow and flutter, precise tape control for extra wide frequency response, and precise, unwarying tape speed. Dolby system reduces noise and extends dynamic range on both tape and Dolby FM broadcasts — just connect to the tape monitor circuit of your stereo receiver! Convenient 3-position bias and equalization switches for best performance from CrO_2 and other tape formulas. Cassette door is detachable. Other features include dual concentric record level control knob, tape counter, full Auto-Stop and preamp output level control. 14-624

*Dolby is a registered trademark of Dolby Laboratories, Inc.



A Optimus T-200

329.95



B C D E

Optimus-25 **169.95**

A Realistic Optimus® T-200. A tribute to beautiful music! The ultimate tower speaker with 150 watts peak program power! Because of this high power capability T-200 can reproduce the instantaneous sound peaks that let music s "live" quality. Two 10" heavy-magnet woofers let high power levels be handled without distortion or break-up. 3" tweeter gives clear clean highs. Graded-slope crossovers for a smooth 50-20,000 Hz response. Two L-pad controls adjust midrange and treble to suit the acoustics of your room. 34 x 11-5/8 x 12-1/2". 40-2029. 329.95 each

B Realistic Optimus®-25 — for superb sound reproduction of all types of music! The powerful, acoustically sealed 12" woofer delivers deep bass you can feel and the midrange speaker makes vocals "come to life"! 2-1/2" tweeter delivers crisp, clean highs. Two switches let you adjust midrange and treble to suit the acoustics of your room. 75 watts peak program power. 40-20,000 Hz response. 25 x 14 x 11-1/2". 40-2028. 169.95 each

MC-2000 **129.95**

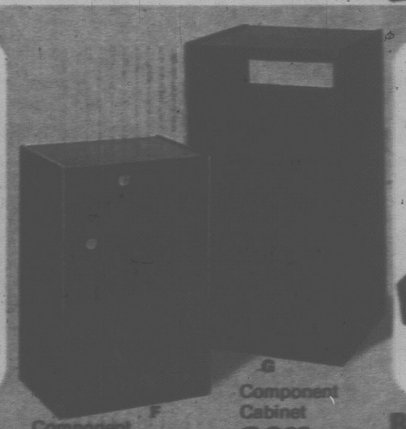
C Realistic® MC-2000 for smooth, unaltered audio! Powerful 8" woofer (with 30 sq. in. radiation area) is sealed in a genuine walnut veneer cabinet for deep bass without "boomy". 2-1/2" wide-dispersion tweeter reproduces clear, dramatic highs. 60 watts program power. 60-17,000 Hz response. 23-1/4 x 13-3/4 x 8-1/8". 8 ohms. 40-1986. 129.95 each

MC-1400 **99.95**

D Realistic® MC-1400. The unique, bass-reflex design increases efficiency to deliver lows you can feel! Powerful 8" woofer combines with a tuned passive port and a 3" tweeter for crisp sound across the 65-20,000 Hz range. 55 watts program power. 8 ohms. 18 x 11-1/2 x 7-1/2". 40-1985. 99.95 each

MC-1200 **79.95**

E Realistic® MC-1200 — a space-saving, acoustic suspension speaker with a "big speaker" sound! The 8" woofer is designed to deliver deep bass and the 2-1/2" extended-range tweeter produces crisp, clear highs. 50 watts program power. 65-17,000 Hz response. 17-3/4 x 10-5/8 x 7-1/2". 8 ohms. 40-1994. 79.95 each



Component Cabinet **69.95**

F A great new idea in component cabinetry — new lock-in assembly! To assemble or take apart turn a screw to unlock each connection. Extra-heavy particleboard has handsome walnut-look. Receiver shelf adjusts to choice of 3 heights. Magnetic-closing doors. 33-1/8" H x 22-3/8"W x 16-9/4"D. 42-8603. 69.95

Component Cabinet **99.95**

G Cabinet is of the same material as F and has the same new lock-in assembly construction. Custom-designed for our Realistic STA-2000 and STA-2100 receivers, and our SCR-1600 receiver. Top shelf is 8-1/4" high — other 2 are 7". Smoked, tempered safety glass doors have magnetic closure. 42"H x 22-3/8"W x 18-1/4"D. 42-8604. 99.95



Belt-Drive Semi-Automatic Turntable

169.95

Realistic LAB-259 — a sound value! Gives you total convenience and extra features to get more music and longer life from your records. Has fully automatic arm returns and shutoff. The belt-drive system absorbs the slightest vibrations and gives you only your music — not motor noise. S-shape tonearm has viscous-damped cue pause lower that gently lowers the stylus onto the disc. Four-pole, steady-speed synchronous motor and adjustable anti-skate. Speeds 33-1/3 and 45 RPM. Wow and flutter less than 0.08% (WRMS). Comes with 29.95 value, factory-installed cartridge and hinged dust cover. 42-2988

Fully Automatic 3-Speed Turntable

119.95

Realistic LAB-110 — perfect for record collectors! You can enjoy those old 78s in addition to 33-1/3 LPs and 45s. An unbelievable value, comparing the convenience features you want plus GREAT SOUND! S-Shape tonearm is fully automatic. Manual mode lets you control arm operation with damped cue/pause to protect cartridge and record. Sturdy, quiet, 4-pole induction motor. The custom-designed platter has beveled sides for increased rotational momentum and speed stability. No extras to buy! Magnetic cartridge with diamond stylus is included. The dust cover comes complete, with metal hinges. 42-2993



REALISTIC

Cassette Deck with Open-Reel Specs! 3 Heads! Dual Capstan Drive!

499.95

Like open-reel decks, the SCT-30 has 3 tape heads for superior performance and convenient tape monitoring. "Complete Dolby reduces noise and extends dynamic range during recording, playback — even while tape monitoring! And it decodes Dolby FM stereo broadcasts by hooking into the tape monitor circuit of your receiver! Illuminated peak-reading level meters allow you to record with minimum distortion. A DC servo motor assures precise, unvarying tape speed. Convenient, 3-position bias and equalization switches plus a variable bias adjustment for optimum performance from any tape formula. 14-693

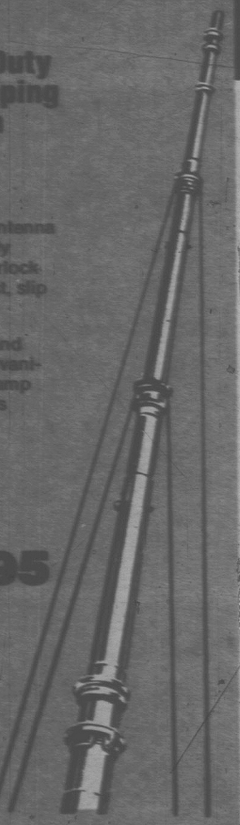
GET IMPROVED TV AND FM RECEPTION

Heavy-Duty Telescoping Antenna Masts

Raise your antenna higher! Sturdy sections interlock — won't twist, slip or shake.

Made of 16 and 18-gauge galvanized steel. Clamp and guy rings provide firm support.

Low as **19.95**



19'-Foot Mast

Has one 16-gauge and one 18-gauge section. 15-5065 ..... 19.95

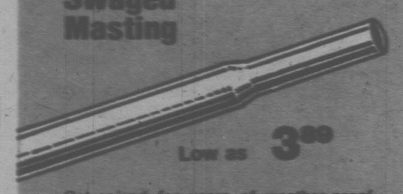
27.5-Foot Mast

Has one 16-gauge and two 18-gauge sections. 15-5068 ..... 32.95

36'-Foot Mast

Has one 16-gauge and three 18-gauge sections. 15-5067 ..... 44.95

Swaged Masting



Low as **3.99**

Galvanized, for years of weather-proof service. All tubes heavy 16-gauge and precision swaged for perfect fit.

1 — 1-1/4" O.D. 5' 4 lbs.
15-8016 ..... 3.99

1 — 1-1/4" O.D. 10' 8 lbs.
15-8017 ..... 7.59

1 — 1-1/2" O.D. 10' 9.8 lbs.
15-8018 ..... 8.59

ARCHER

Update your Antenna!

Archer Colour Supreme II

49.95

60" "Swept-design" VHF elements, in triangular alignment, aid signal pickup and transfer and will withstand strong winds and icing. Comes pre-assembled — install it yourself and save! Made of high-tensile strength aluminum for long life and weather resistance — with snap-out brackets for easy installation. Has 100" boom and 30 signal-pulling elements. *Range: VHF — 110 miles, UHF and FM — 90 miles. Extra-heavy, high-impact moulded insulators. 15-8223

ARCHER

Colour Eagle II Custom

VHF-TV and FM Antenna

24.95

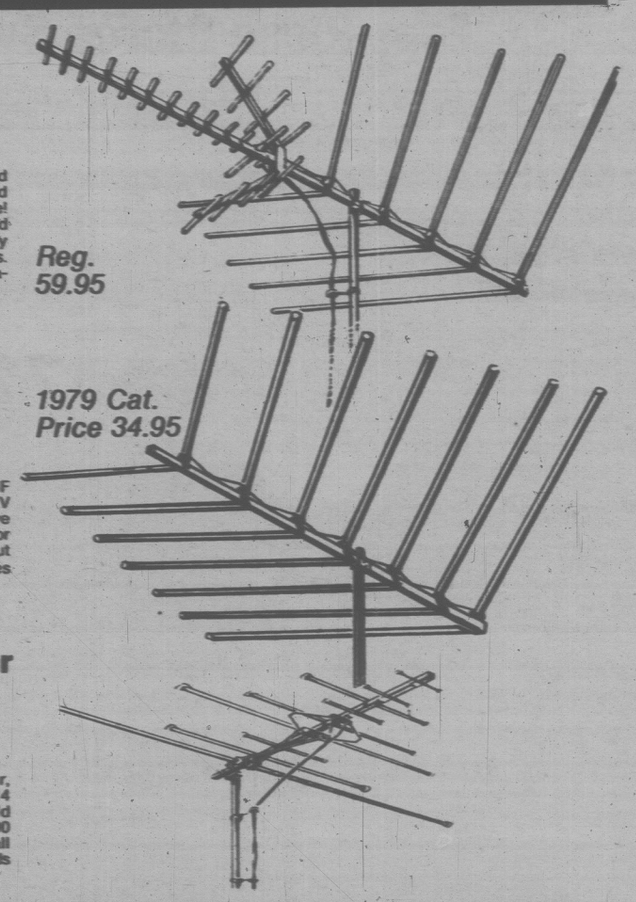
Install it yourself and save! 60" "swept wing" design aids VHF signal pickup and transfer. Especially designed for VHF-TV channels 2-13 and 88-108 MHz FM. Air-insulated multiple-drive system for flat frequency response. Rustproof terminals for down-lead connections and 14 self-locking, snap-out elements. 80" extra-strong square boom. *Range: 110 miles VHF and 80 miles FM. 15-8652

ARCHER

VHF/UHF/FM Mobile Antenna For Vans and Motorhomes

29.95

Perfect choice for people "on the go!" Gives you good colour, black and white and FM reception. Square 40" boom has 14 durable snap-lock elements. One lead-in for all channels is held securely with wall-through insulator. Comes with 25' of 300 ohm lead-in, VHF-UHF splitter, 50" mast, 2 stand-offs, wall mounting brackets and all other hardware. Sets up fast — folds flat for travel. 15-8232



Reg. 59.95

1979 Cat. Price 34.95



Automatic Rotator

79.95

Archer-Key™ II — the economical way to get best reception from every TV or FM station within range, with just one antenna. Minimizes "ghosts" and interference. Lets you receive maximum signal strength. Motor turns beyond 360° — local stations in desired direction. Lighted direction indicator. Accepts antenna masts 1-1/4 to 2-1/8" overall diameter. For 120VAC.



15-1220

ARCHER

Servo-Rotor™ 89.95

Aims your antenna with 2° accuracy. Reduces "ghosts" and snow. Dial any direction — your antenna rotates to that same direction and stops automatically. A brake prevents overshoot and drift. Indicator lights show antenna direction. Perfect for CB antennas too. For 1-1/4 to 2-1/8" masts.

Heavy-duty, High-Torque Motor turns antenna 360° in less than one minute

*Ranges based on flat, open terrain

Put a TRS-80 to work for you



TRS-80 Microcomputer LEVEL I BASIC

The TRS-80 microcomputer is small enough to sit on the corner of your desk...efficient enough to manage your personal finances, keep a running inventory of your groceries, teach math and music theory, help your children with schoolwork, computerize financial accounting systems, do payroll, inventory control and tax records. All this and much, much more. You can even use it to play games like backgammon and blackjack.

And the beauty of our TRS-80 is that it's affordable to people who have never dreamed of owning a computer before ... no shipping or installation charges either; just pick it up at your nearby Radio Shack Store, take it out of the box, plug it in and it's ready to go.

The TRS-80 plays games, but it is not a toy. It has the memory capacity and performance functions of a computer that a few years ago sold for many, many thousands of dollars.

It's brain is a Z-80 microprocessor chip...one of the most technically advanced and most powerful on the market. You talk to it in a language called BASIC (Beginner's All-Purpose Symbolic Instruction Code)...easy to learn and easy to use. Our manual is frequently referred to as one of the most understandable and easy-to-follow computer manuals ever written. Even grade school children can program our TRS-80 at their own level. As a matter of fact, most youngsters love to use this microcomputer.

With Level-I you may create your own programs through the keyboard by using our simple, step-by-step 232 page manual. You can pre-programme cassettes through the recorder/player or you may hire a computer programmer to tailor-make programs to your needs.

Level-I is powerful enough to accomodate many uses in home, school, lab or business.

LEVEL I SYSTEM

Includes: computer with power supply and built-in keyboard.
*4K RAM & 4K *ROM memory. 26-1001 ..... 599.00
12" video display. 26-1201 ..... 299.00
Realistic CTR-41 cassette recorder 14-841 ..... 69.95
If bought separately 967.95

Buy the complete system for only **899.00**

The Level-I System is also available with additional memory (16K RAM) for $1349.00

BONUS: 232 page manual (see A above) - retail value $12.95 plus one game and one blank tape, when you buy Level I system.

Learn more about computers with our book 'Understanding Digital Computers (see B above) 62-2027 ..... Only 4.95

Level-II BASIC

Level-II is an enhanced, more powerful version of BASIC. The additional storage allows Level-II to include many more beneficial functions which are needed in engineering, clinical laboratories, businesses, etc. Even the home computer hobbyist may find the more versatile Level-II a desirable alternative to the Level-I system.

Find out more about Level-II from your Radio Shack Store manager.

Level-II with 4K RAM $1098.00
Level-II with 16K RAM $1547.00

12 good reasons for stepping up to Level-II

1 **EDITING FEATURE.** If you make an error, you don't have to retype the whole line. This feature allows you to delete, change or insert characters.

2 **16-DIGIT ACCURACY.** Scientists, accountants and statisticians will appreciate this. Sixteen significant digits, either side of the decimal place.

3 **FORMATTED PRINT.** You can easily program our Level-II TRS-80 to print on the screen (or one of our line printers) exactly what you want: dollars and cents, rounded numbers, floating dollar sign, even perfect columnar alignment.

4 **ERROR TRAPPING.** This feature doesn't just provide an error message; it enables you to make your programs 'user-proof'.

5 **DE-BUGGING SIMPLIFIED.** Our Level-II BASIC has a 'TRACE' function which will print on the screen every line number as it is being executed. Enables a programmer to check out his program logic.

6 **FASTER RATE TRANSFER.** Doubles the Level-I rate, at 500 bauds (bits per second).

7 **NAMED PROGRAM CASSETTE FILES.** You can easily store and locate several programs on the same cassette by use of special program commands.

8 **CASSETTE VERIFICATION.** A special command compares the program in memory with the actual recording...bit for bit. Extra insurance against a defective tape.

9 **CASSETTE OBJECT FILES.** The 'SYSTEM' command loads programs in object form from cassette tape. User-specified entry points.

10 **MULTI STRING FUNCTIONS.** Shift left, shift right, or pluck the middle out of any sequence of characters. Alphanumeric strings up to 255 characters. Multi-dimensional string arrays.

11 **KEYBOARD ROLL-OVER.** Type as fast as you like without losing a single character.

12 **INTEGER ARITHMETIC.** You can declare certain numbers (any number up to plus or minus 32,767) as integers. Takes up half the space and executes twice as fast.

*ROM = (Read Only Memory) contains the constant, unalterable instruction set.
*RAM = (Random Access Memory), which you may use again and again by programming and withdrawing data wherever you choose.
* K = represents thousands. 4K bytes approximately over 4 thousand eight-bit bytes (4096 to be more accurate).



Radio Shack®

RS A DIVISION OF TANDY ELECTRONICS LIMITED
P.O. BOX 34,000, BARRIE, ONTARIO L4M 4W5



1979 Cat. Price 32.95 each

18.88 each

2-Channel Walkie-Talkie A Great Way to Communicate!

Realistic TRC-74. 100 mW walkie-talkie for hiking, fishing, hunting or the contruction site! You can set up handy, 2-way communication instantly — anywhere! Or just use them to make an outing more fun — they'll add a whole new dimension to activities! TRC-74 offers exceptional features and quality for the price. There's push-pull audio for plenty of low-distortion volume, side-mounted volume/on-off control and multi-section telescoping antenna. Comes with 9V battery and channel 14 transmit and receive crystals. Add optional crystals for one more channel. 21-174

WESTERN REGION STORES AND AUTHORIZED DEALERS

ALBERTA
BANFF (Dealer*)
- Rundle Photographic
BEAVERLODGE (Dealer*)
- Cloutier's Store Limited
BLAIRMORE (Dealer*)
- The Pass Herald
BONNYVILLE (Dealer*)
- L & P Radio Electric
BROOKS (Dealer*)
- Double D
CALGARY
- Palmer Square Mall
- Southcentre
- 117-17th Avenue N.E.
- Westbrook Mall
- 1000-4th Street S.W.
- 1619-37th Street S.W.
- Calgary Market Mall
- Marlborough Town Square
- 4100 Macleod Trail S.E
- 4900-17th Avenue S.E.
- Northland Village Shopping Centre
- Chinook Centre
- 4103-4th Street N.W.
- Elbow Place
CAMROSE (Dealer*)
- Kielland Electric Ltd.
CLARESHOLM (Dealer*)
- Clemette Holdings Ltd.
COCHRANE (Dealer*)
- Cochrane Color & Sound
CORONATION (Dealer*)
- Osborne TV Radio & Jewl.
DRUMHELLER (Dealer*)
- Morse's TV Sales & Service
EDMONTON
- Edmonton Centre
- 10304-82nd Avenue
- 10424 Jasper Avenue
- Kingsway Garden Mall # 185
- 12843-97th Street
- Circle Square Mall
- Londonderry Mall
- Meadowlark Park Shopping Centre
- 15740 Stony Plain Road
- Londrum Shopping Centre
- Capilano Mall
- Castle Downs Town Square
- Millhaven Shopping Centre
EDSON (Dealer*)
- Edson Sight & Sound 1976 Ltd.
FAIRVIEW (Dealer*)
- Parkland Hardware Ltd.
FALHER (Dealer*)
- Mikes Electronics Ltd.
FORT MACLEAOD (Dealer*)
- Fort Pharmacy Limited
FORT MCMURRAY (Dealer*)
- McMurray TV Centre Ltd.
GRAND CENTRE (Dealer*)
- The Book Nook Ltd.
GRANDE CACHE (Dealer*)
- ABC Appl & Furn Ltd.
GRANDE PRAIRIE
- Towne Centre Mall
HANNA (Dealer*)
- Technics Color & Sound Limited
HIGH LEVEL (Dealer*)
- High Level TV
HIGH PRAIRIE (Dealer*)
- McLeans TV Centre Ltd.
HIGH RIVER (Dealer*)
- Peter Sound Ltd.
HINTON (Dealer*)
- Music Mountain
INNISFAIL (Dealer*)
- Innisfail TV & Stereo Ltd
JASPER (Dealer*)
- Music Mountain
KILLAM (Dealer*)
- Killam Electric Ltd.
LACOMBE (Dealer*)
- Tall Pine TV Ltd.
LEDUC (Dealer*)
- S and D Electronics
LETHBRIDGE
- College Mall
- 357-5th Street South
LLOYDMINSTER (Dealer*)
- Lloydminster Electronics 1974 Ltd.
MEDICINE HAT
- Southview Mall
MILLARVILLE (Dealer*)
- Millarville Hardware & Sport
OKOTOKS (Dealer*)
- Alpine Home Entertainment
OLDS (Dealer*)
- Bird Electronics Ltd.
PEACE RIVER (Dealer*)
- North Peace Electronics Ltd.
PINCHER CREEK (Dealer*)
- Thornton & Sons 1976 Ltd.
PONOKA (Dealer*)
- La Stere TV Centre Ltd.
PROVOST (Dealer*)
- Clark's Furniture & Appl.
RED DEER
- Parkland Mall
RIMBEY (Dealer*)
- Roys TV Service Ltd.
ROCKY MTN. HOUSE (Dealer*)
- Wiener Investments Limited
SHERWOOD PARK
- Sherwood Centre
SLAVE LAKE (Dealer*)
- Al's TV & Electronics Ltd.
ST. PAUL (Dealer*)
- The Green Door
STETTLER (Dealer*)
- Lodge TV Radio Sales & Service
SYLVAN LAKE (Dealer*)
- Art's Radio & TV
TABER (Dealer*)
- Taber Electronics
THREE HILLS (Dealer*)
- Stokes Sound Centre Ltd.
TWO HILLS (Dealer*)
- Two Hills Radio & T.V. Ltd.
VEGREVILLE (Dealer*)
- Pleasant Electric
VULCAN (Dealer*)
- Vulcan Hardware Ltd.
WAINWRIGHT (Dealer*)
- Norco Electric Ltd.
WESTLOCK (Dealer*)
- Westlock Stereo Shop Ltd.
WETASKIWIN (Dealer*)
- Den's TV & Stereo

BRITISH COLUMBIA
ABBOTSFORD
- 32663 South Fraser Way
- Abbotsford Centre
ALDERGROVE (Dealer*)
- Bayside Sound Ltd. 1975 Ltd.
BURNABY
- 4607 Kingsway
- Kensington Plaza Shopping Centre
BURNS LAKE (Dealer*)
- Valley Electronics
CAMPBELL RIVER (Dealer*)
- Family Music Centre
CHETWYND (Dealer*)
- Chetwynd Radio & T.V.
CHILLIWACK
- Southgate Shopping Centre
CLOVERDALE (Dealer*)
- Bayside Sound 1975 Ltd
COMOX (Dealer*)
- Comox Sound Centre Ltd.
COQUITLAM
- Centura Shopping Centre
COURTENAY (Dealer*)
- Electronics Sales Ltd.
CRANBROOK
- Tamarack Shopping Centre
CRESTON (Dealer*)
- Taks Stores Ltd.
DAWSON CREEK (Dealer*)
- Dawson Creek Electronic Sales & Service
DELTA
- Scottsdale Mall
DUNCAN
- 815 Duncan Mall
ENDERBY (Dealer*)
- Enderby Electric Ltd.
FERNIE (Dealer*)
- Taks Stores Ltd.
FORT NELSON (Dealer*)
- Sima Hardware Ltd.
FORT ST JOHN (Dealer*)
- Snider's Electronics
GOLDEN (Dealer*)
- Taks Home Furnishers
GRAND FORKS (Dealer*)
- Valley Sound & Crafts
HOPE (Dealer*)
- The Carousel
HOUSTON (Dealer*)
- Bell Enterprises
INVERMERE (Dealer*)
- Selkirk TV & Appliances
KAMLOOPS
- Fortune Shopping Centre
- 441 Seymour Street
KELOWNA
- Northgate Plaza
KIMBERLEY (Dealer*)
- Bill's Radio & TV Ltd.
KITIMAT (Dealer*)
- Kitimat Sight & Sound
LADNER (Dealer*)
- Fisher's Drug Store
LADYSMITH (Dealer*)
- Ladysmith Sound Centre
LAKE COWICHAN (Dealer*)
- Metropolitan Music Shop
LANGLEY
- Langley Mall
LILLOOET (Dealer*)
- T & T Building Supplies Ltd.
MACKENZIE (Dealer*)
- Chinook Shopper Ltd.
MAPLE RIDGE
- 20420 Lougheed Highway
MASSET (Dealer*)
- North Coast Supply Co Ltd.
MERRITT (Dealer*)
- Dumoresq Music & Stereo
MISSION (Dealer*)
- Dumoresq Music & Stereo Mart Ltd.
NANAIMO
- Northbrook Mall
NELSON (Dealer*)
- Ben Sutherland Music & Appl.
NEW WESTMINSTER
- 264 Columbia Street West
- 529 Sixth Street
NORTH VANCOUVER
- Westlynn Mall #19A
- Capilano Mall
- 716 Westview Shopping Centre
OLIVER (Dealer*)
- Archer Enterprises
PARKSVILLE (Dealer*)
- Parksville TV & Sound Centre
PENTICTON
- 206 Main Street
PORT ALBERNI
- 4799 Johnston Road
PORT COQUITLAM
- Shaughnessy Mall
PORT HARDY (Dealer*)
- VIP Sound Centre Ltd
PORT MOODY (Dealer*)
- TRS Electronics Limited
POWELL RIVER
- Glacier Plaza
PRINCE GEORGE
- 1089 Victoria Street
- Pine Centre Mall
PRINCE RUPERT
- Pride O' The North
PRINCETON (Dealer*)
- Sigered TV Sales & Service
QUESNEL (Dealer*)
- Spencer-Dickie Drugs
REVELSTOKE (Dealer*)
- Monashee Electronics
RICHMOND
- Lansdowne Park Shopping Centre
- 8120 Park Road
SALMON ARM (Dealer*)
- A & T Audio
SECHELT (Dealer*)
- J & C Electronics
SICAMOUS (Dealer*)
- Shuswap Electronics Ltd.
SIDNEY (Dealer*)
- J & E Sound-In-The-Round
SMITHERS (Dealer*)
- Wells Home Furnishings Ltd.
SOOKE (Dealer*)
- Sooke TV Service
SQUAMISH (Dealer*)
- Wintemute Street, Box 980
SURREY
- Surrey Place
- Guildford Town Centre
TERRACE (Dealer*)
- Totem TV Centre Ltd.
TRAIL (Dealer*)
- Mercer Music & Sound
TSAWWASSEN (Dealer*)
- Boundary TV
VANCOUVER
- Kingsgate Mall
- 2505 West 41st Avenue
- 2496 East Hastings Street
- 2608 West Broadway
- 1706 East Broadway
- Champlain Mall
- 6262 Fraser Street
- Granville Mall
- King Edward Mall
- Pacific Centre
- Park Royal Shopping Centre
VANDERHOOF (Dealer*)
- Taylor Bros Hardware
VERNON
- 3204-30nd Avenue
VICTORIA
- Mayfair Shopping Centre
- University Heights Shopping Centre
- 609 Yates Street
- 757 Goldstream Avenue
WHITE ROCK
- 15340 Russell Avenue
WILLIAMS LAKE (Dealer*)
- CP TV & Electronics
100 MILE HOUSE (Dealer*)
- Spencer-Dickie Drugs 1970

MANITOBA
ALTONA (Dealer*)
- Altona Enterprises Ltd.
BRANDON
- 341-10th Street
FLIN FLON (Dealer*)
- The Record Bar
GIMLI (Dealer*)
- Totally Sound
GLADSTONE (Dealer*)
- Grants Radio & TV
KILLARNEY (Dealer*)
- Kerry Drugs
MINNEDOSA (Dealer*)
- Minnedosa Sights & Sounds
MORDEN (Dealer*)
- T A Sound Enterprises
NEEPAWA (Dealer*)
- The Sound Shop
NEVERVILLE (Dealer*)
- Dil's Link Hardware
PORTAGE LA PRAIRIE (Dealer*)
- Metanchuk's T.V. Sales and Service Limited
ROBLIN (Dealer*)
- Shamrock Television Ltd.
RUSSELL (Dealer*)
- Gees Colour TV Centre
STE ROSE DU LAC (Dealer*)
- Vicks Electronics
SWAN RIVER (Dealer*)
- Mans Radio & TV Service
THE PAS (Dealer*)
- Okimka Mall
THOMPSON
- City Centre Mall
VIRDEN (Dealer*)
- Archer Enterprises Ltd.
WINKLER (Dealer*)
- Klassens Home Entertainment Ctr
WINNIPEG
- Belleau Shopping Center
- 1131 Portage Avenue
- 1391 Pembina Highway
- Garden City Shopping Center
- Dominion Shopping Center
- 3380 Portage Avenue
- 347 Portage Avenue
- Northdale Shopping Centre
- Unicity Fashion Square
- Polo Park Shopping Centre
- Southwood Mall

N.W. TERRITORIES
INUVIK (Dealer*)
- Polar TV Appliances Ltd.
YELLOWKNIFE (Dealer*)
- Home Electronics

SASKATCHEWAN
ASSINIBOIA (Dealer*)
- Telester News Ltd.
CANORA (Dealer*)
- Protonics Ltd Sales & Service
CARLYLE (Dealer*)
- Swain Enterprises Ltd.
CARNDUFF (Dealer*)
- Sanders Stores Ltd.
DAVIDSON (Dealer*)
- Sucaro Photography
ESTEVAN (Dealer*)
- T & L Electronics Ltd.
GRAVELBOURG (Dealer*)
- Gravelbourg TV & Frig.
HUDSON BAY (Dealer*)
- Hoods Sports Centre
HUMBOLDT (Dealer*)
- A-Line Furniture & Appliance Ltd.
INDIAN HEAD (Dealer*)
- Music Bar
KINDERSLEY (Dealer*)
- Kindersley Hobby Shop
KIPLING (Dealer*)
- Tom's Radio & TV
MAPLE CREEK (Dealer*)
- Sids Radio & TV
MEADOW LAKE (Dealer*)
- Music & Book Store
MELFORT (Dealer*)
- Miners Radio Centre
MELVILLE (Dealer*)
- Sound Enterprises
MOOSE JAW
- 29 High Street West
MOOSOMIN (Dealer*)
- G & W Electronics Ltd.
NIPAWIN (Dealer*)
- Stan's Trading Post
NORTH BATTLEFORD
- 1072-101st Street
OUTLOOK (Dealer*)
- Outlook Sound Centre
OXBOW (Dealer*)
- Jims TV & Furniture
PRINCE ALBERT
- South Hill Shopping Mall
REGINA (Dealer*)
- Reghers Furniture Limited
REGINA
- 1653 Broad Street
- Park Plaza Shopping Centre
- 261 Albert Street
- Southland Mall
ROSETOWN (Dealer*)
- Leisure Land Hobby Craft
ST. WALBURG (Dealer*)
- Central Heating & Plumbing Ltd.
SASKATOON
- 129-2nd Avenue North
- Cumberland Square Shopping Centre
- Confederation Park Plaza
- Wildwood Mall
SHAUNAVON (Dealer*)
- Sisu Electro-Sport Ltd.
SHELLBROOK (Dealer*)
- Geo. Labenge Radio & TV
SWIFT CURRENT (Dealer*)
- Ivy's Auto Acc Ltd.
TISDALE (Dealer*)
- Stan's Trading Post Ltd.
UNITY (Dealer*)
- Cedar TV & Appliance Service
WATROUS (Dealer*)
- Sucaro Photography
WEYBURN (Dealer*)
- Tofterson's Radio & TV
WYNYARD (Dealer*)
- Ron's Radio & TV

YUKON
WATSON LAKE (Dealer*)
- Hougen's Limited
WHITEHORSE (Dealer*)
- Hougens Ltd

WESTERN REGION

Advertising supplement to the Report on Farming, Oct. 12, 1978; Vancouver Sun, Oct. 14, 1978; Vancouver Province, Kamloops News, Kelowna Central Okanogan Capital News, Edmonton Journal, Red Deer Advocate, Lethbridge Herald, Winnipeg Tribune, Kootenay Advertiser, Oct. 16, 1978; Prince George Citizen, Calgary Herald, The Victoria Times, Saskatoon Star Phoenix and Star Mart, Regina Leader Post, Prince Albert Daily Herald and Trading Post, Brandon Sun and Westman Shopper, Nanaimo Times, Medicine Hat News and Weekly Shopping Guide, Moose Jaw Times Herald and Band City Shopper, Oct. 17, 1978; Parkland News, The Daily Colonist, Thompson Citizen, Maple Ridge Pitt Meadows Gazette, Vernon Daily News, Powell River News, Western News Advertiser, Abbotsford Sumas & Matsqui News, Cowichan Valley News, Grande Prairie Daily Herald and Rural Route, Langley Advance, Prince Rupert Daily News, Chilliwack Progress, Oct. 18, 1978; Port Alberni Valley Times, North Battleford News Optimist and Cut Knife Hwy. 40 Courrier, Oct. 19, 1978; Winnipeg Free Press, Oct. 21, 1978.

RADIO SHACK'S POLICY ON ADVERTISED ITEMS

While we have made every reasonable attempt to have sufficient stock on hand to fulfill the customer demand created by this advertisement, we do not guarantee that we can continue the supply of any specific item, through the life of this sale. Prices shown are in effect at Radio Shack stores and are the maximum at Authorized Sales Centres (DEALERS). Dealers are not obligated to stock, but may obtain, the full Radio Shack line. We are not liable for typographical errors. Radio Shack reserves the right to limit quantities.

All registered trademarks within this advertisement are the property of Tandy Corporation and Tandy Electronics is a registered user.
TRS-80 is a registered trademark of Tandy Electronics Limited

Tonight: Clearing .
Tuesday: Mostly Sunny

Victoria Times

Classified 386-2121
News 382-3131

95th YEAR, No. 107 ★ ★ ★ VICTORIA, BRITISH COLUMBIA, MONDAY, OCTOBER 16, 1978 ★ ★ ★ 15 CENTS DAILY, 30 CENTS SATURDAY

WE'RE STILL OUT OF PUFF

Hey! We made it through the weekend! That means we haven't had a cigarette since midnight last Tuesday!

We — the Times newsroom employees who declared publicly they're quitting smoking in conjunction with Dave Cotter's excellent series on how to kick the nicotine habit — are beginning to believe we really can make it all the way.

None of us has so far sneaked even a puff and we really hope that all you folk out there who've joined the quit campaign are remaining steadfast too.

The fact we've managed to tough it out over a weekend at home, with no work or peer pressure to keep us honest, shows it can be done.

Meanwhile, more and more people are writing in to say they're joining our quit campaign.

Janny Patterson, of 3287 Quadra, told us she quit cigarettes in April for four months and started up again in August. She later quit for another two weeks and again weakened.

"This time I quit, damn it !" Janny wrote.

Mrs. Kay Longbottom wrote in to offer her husband Arthur as a quit candidate.

"I'd like you to print my husband's name — not to put him on the spot — but to let him know how pleased and proud his family is of him (for quitting)," she wrote.

The latest quitters:

Fernie Guilbault, 1097 Maple Road, Sidney.

Mrs. R.G. Lemieux, 7874 West Coast Road, Sooke.

Sandra Luckhurst, 836 Blakeney Place, Victoria.

Arlee and Audrey Malkewich, of 937 Mesher Place, Victoria.

Laura Shannon, ("I waited so long before sending it because it's such as final commitment,") of 746 Selkirk Avenue.

Jayne Russell and Janice Wilson, of 3107 Harriet Road, Victoria.

Fred and Cindy, of 3084 Metchosin Road, also quit and announced "not only will we be healthier, we have an extra $4 a day !!!"

Then there was the little note from Ellen and Terry Romance, of 975 Fairfield.

"You're right regarding the poor concentration as a symptom of withdrawal from smoking. It took 10 minutes to write this," said their quit note.

Fay Pelmore, of 3987 Gordon Head Road, dropped a line to say she was quitting and added: "Thanks for being so convincing."

Carol and Cliff King, who live at 176 Virago, said they too are quitting and J.E. Warren, of 1111 Darcy Lane, somewhat ruefully joined the quit campaign with the words "poor old J.E. finally quits."

Pangs Ease On Day Six

"If all boys could be made to know that with every breath of cigarette smoke they inhale imbecility and exhale manhood . . . it ought to deter them some." — Hudson Maxim

This is your sixth day. You're better equipped to enjoy it because in a mere week you've noticed: Reduction or disappearance of your cough, awakening of your taste buds and your sense of smell, greater ease in breathing, improved circulation.

These should somewhat offset your withdrawal pangs. Remember to remember the real taste and smell and danger of what you've renounced.

This week you must beware of excessive cockiness. Having survived a hard week, you may wish to show your contempt for the habit by taking one small puff. You may just want to see what it tastes like or to prove you can do it. Don't. It's a trick. Table all discussion. Remember your key phrase and focus on your image. Review your list and add these facts to it:

Research indicates that traffic accidents are four times as frequent for drivers who smoke.

Cancer of the larnyx is six times as frequent and cancer of the esophagus four times as frequent in male cigarette smokers between 45 and 64 years old.

Smokers are sick in bed nearly 88 million more days each year than non-smokers.

This week let's examine an interesting paradox and in doing so broaden our strategy.

Most how-to-stop books advise the quitter to use mouthwash frequently and to take extra care to be physically clean. Trips and new clothes are also advised.

The advice is sensible. It is important to cultivate right off a positive physical self-image. It is useful reinforcement.

Mouthwash and mints are useful for more than keeping the breath sweet. They leave a tingling sensation in the throat which helps stifle the urge to smoke. Try some.

What it is that sparks the hunger for trips and new clothes that most new quitters feel?

It works like this: The smoker is unaware of the extent his senses have been deadened. Suddenly he quits and the very act of breathing is like a blast of spring air after a week in a steambath.

I recall the pleasure I took in eating new foods and walking new streets and meeting new people.

Change was in the air and the world seemed new. I bought new clothes, got a new apartment, visited new places.

Soon enough, however, this led to high anxiety.

Why hadn't I done so this sooner?

Consider a new city or a new job. But be cautious and take time for reflection.

The hunger for new things may simply be a healthy reaction to withdrawal. Or it may be rooted in a hunger for some more basic changes in your life.

Whichever, be thankful for the insight and don't regret the past. Even the wisest fall into ruts.

The difference is, they move on. Regard any hunger for change as an added bonus. If you hadn't quit you might never have known.

But remember: Give time time. Don't be pushed or depressed into trying to change too much at once. The tension will only make you want to you-know-what.

Think about change for the rest of this week. Next week you'll see how you can profit from the hunger and how you can tell whether change is needed.

And if the struggle gets to you this week, relax and endure it. Ask yourself this question: Would you like to go through this again? Give it one more Monday.

RAIDS SNIP HEROIN CONNECTION

CALGARY (CP) — RCMP said Sunday the arrest of seven persons and the seizure of 2½ pounds of heroin destroyed one of the largest heroin organizations operating in Western Canada in recent years.

Seizure of the heroin, with an estimated street value of $6.4 million, and the arrests were made when 60 RCMP officers conducted simultaneous raids in Edmonton, Calgary, Banff, Alta., and Vancouver.

Pole Chosen as New Pope

Times News Services

VATICAN CITY — Polish Cardinal Karol Wojtyla, 58, was elected the first non-Italian pope in 455 years today and took the name John Paul II.

He is one the youngest popes of modern times.

The last non-Italian pope was a Dutchman, Adrian VI, who died in 1523.

As soon as Vatican Radio announced a pope had been chosen, people began filling St. Peter's Square to await the new pontiff to make his traditional appearance at the balcony of St. Peter's Basilica to bless the crowd.

The new pontiff succeeds Pope John Paul I, who died Sept. 28.

Cardinal Wojtyla, archbishop of Krakow, is the 263rd successor to the throne of St. Peter.

White smoke, the traditional signal that a new pontiff is chosen, billowed into the night from the Sistine Chapel at 6:18 p.m. local time (10:18 a.m. PDT). "It is official, the Pope is elected," the Vatican radio said.



John Paul II

The 111 cardinal-electors made their decision on the second day of voting in their secret Sistine Chapel conclave. It came on what was apparently the seventh or eighth ballot.

Some time after the smoke appeared, the windows of the sealed-off conclave area burst open and dozens of prelates waving white handkerchiefs stepped out to the applause of about 50,000 persons in St. Peter's Square.

All eyes in the square remained glued to St. Peter's Basilica as crowds gathered for the announcement of the name of the new pontiff.

The new Pope, born in Wadowice, Poland, on May 18, 1920, was elevated to cardinal by Pope Paul VI eleven years ago and is a member of several Vatican congregations.

He was born the son of a chemical factory worker and has a good working relationship with the Communist government of Poland.

CUPW Playing A Waiting Game

Representatives of the Canadian Union of Postal Workers met again with Acting Labor Minister Andre Ouellet in Ottawa today prior to announcing a decision on a national strike.

While the talks continued inside postal workers at nine centres remained off the job.

CUPW president Jean-Claude Parrot said the 23,000-member union would wait until after the Ouellet meeting before deciding whether to have a country-wide walkout.

Parrot said members of the 23,000-member union voted 83 per cent in favor of strike action to back contract demands.

The national union executive board met during the weekend to decide whether to accept a new proposal for mediating the dispute or to call a national strike.

Postmaster-General Gilles LaMontagne on Friday threatened to introduce a bill ordering union members already on strike back to work and prohibiting other locals from going out.

In Toronto on Sunday, Parrot said the union will defy the legislation if it imposes terms undercutting existing contract conditions.

"I intend to come out publicly and ask you to disobey the law," Parrot told postal workers.

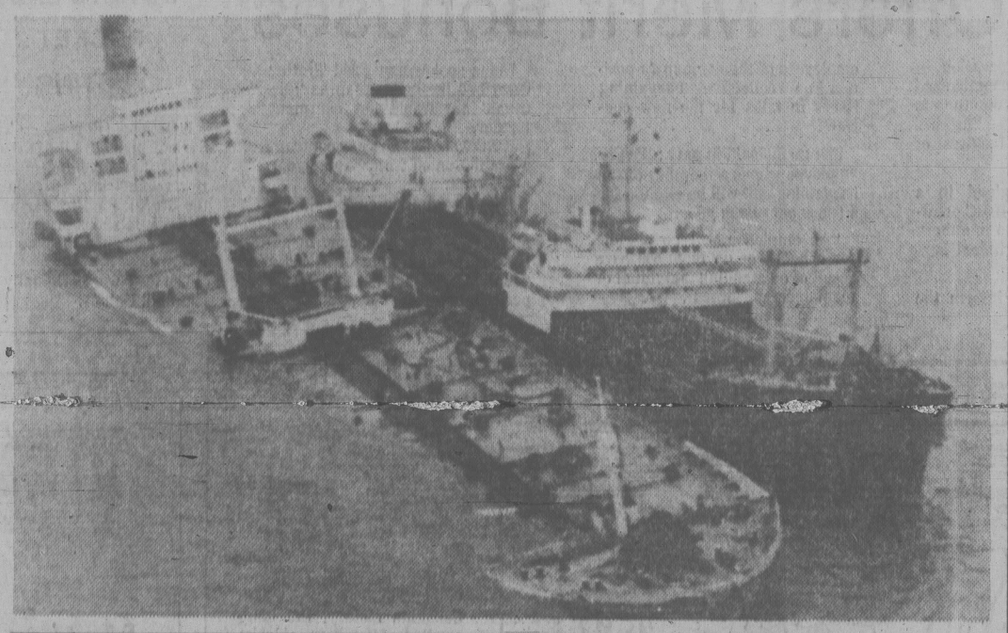
"It's not that I'd like to go to jail, but I can tell you now I would never recommend the membership to go back to work."

The government was to introduce the legislation in the House of Commons later today if the union decides to strike.

CUPW members in Montreal, Sherbrooke, Que., Halifax, Charlottetown, Summerside, P.E.I., the Ontario cities of Barrie, Sudbury, and Windsor and some members in Calgary are already out on strike.

Parrot said he cannot predict in advance how members will react to a back-to-work bill.

Despite Salvage Threat To Birds



MILFORD HAVEN, Wales (AP) — Despite clean-up operations, a million gallons of oil spilled from a Greek tanker off the Welsh coast is still a "major threat" to seabirds and to one of Europe's finest bird sanctuaries.

A flotilla of British ships sprayed detergents Sunday on a 16- by 9½-kilometre slick from the listing Greek tanker Christos Ritas.

High winds caused some patches of oil to break away.

The 58,829-ton tanker was gashed while on its way to Belfast from Rotterdam. The British trade department has begun an investigation into how the Piraeus-registered ship strayed so close to land and then waited many hours before sending out a distress calls.

SPORTS

The New York Yankees mugged the Los Angeles Dodgers in Yankee Stadium, Los Angeles president Peter O'Malley was robbed in his downtown hotel and the Dodgers have gone home to more friendly Los Angeles for the sixth game of the baseball World Series. Yankees won Sunday 12-2 behind rookie pitcher Jim Beattie to take 3-2 series lead. Sixth game is Tuesday. Page 14.

Vancouver Canucks continue to be the early-season surprise of the National Hockey League. Canucks tied Chicago Black Hawks 3-3 on late goal by Pit Martin Sunday in Chicago and are unbeaten in three games. Page 14.

Edmonton Eskimos and Ottawa Rough Riders have sewn up first place in the Western and Eastern Conferences, respectively, of the Canadian Football League. The Eskimos downed Winnipeg and Ottawa edged Montreal while Calgary moved closer to Winnipeg with a win over Saskatchewan. Page 14.

In other sports, Vancouver's Jim Nelford has won the World under-25 golf championship. Page 23.

The thoroughbred horse racing season has ended in Vancouver on a record note of new attendance and mutuel totals with the horses now moving to Sandown Park, Sidney, beginning Wednesday. Page 20.

And Chris Evert came from behind a first-set deficit to defeat Britain's Virginia Wade in the U.S. women's indoor tennis championships. Page 23.

Murder Charge Laid In Girl's Stabbing

A young Victoria man appeared in provincial court today charged with first degree murder in the stabbing death of 18-year-old Susan Marie Calve.

The girl's nude body was found Saturday evening behind the Cedar Hill Community Centre.

Sidney Blair Rhodes, 21, of 1629 Burton Ave., entered no plea and was remanded one week to set a date for a preliminary hearing.

Police are still searching for the murder weapon and today issued a plea to the public to help locate an open-bladed knife they believe was dropped in the area where Susan was killed.

Saanich police inspector Robin Stewart today praised the public for assistance given in the case and appealed for more help in finding the murder weapon.

Stewart said armed forces personnel carrying metal detectors have been combing the area where Susan was found but so far have come up with nothing.

"We feel someone may have picked that knife up," said Stewart.

He urged anyone who has found a knife in the area to immediately call Saanich detectives at 388-4321.

Stewart had high praise

See MURDER Page 12

THEY'RE ALL READY FOR THE BIG BANG

SYDNEY, Australia (UPI) — About 70 persons who believe the Soviet Union will launch a nuclear war this month have settled into a remote "doomsday city," complete with bunkers, to wait out the attack.

The fugitives paid $575 each for what they believe will be a chance at survival after a nuclear attack.

Their village and bunker complex, sustained by provisions intended to last for a year, was sponsored by 41-year-old Melbourne businessman John Strong, whose 1973 book, *The Doomsday Globe*, predicted an imminent nuclear attack.

Strong's calculations are founded on parts of the Bible and his own computations based on the size of the great pyramids in Egypt.

Crash Kills Three Men

Three Victoria-area men were killed early Sunday when the car in which they were riding plunged off a gravel road bridge into a creek about one kilometre west of Youbou, a small community on the north shore of Cowichan Lake.

Dead are William John Webb, 31, of 3411 St. Matthew Road, Wayne Burnell Kirkham, 29, of 2450 Sooke Road and Peter William Isaacson, 32, of 841 Leslie Drive.

Lake Cowichan RCMP said all three were in the front seat of the 1974 Chevrolet Monte Carlo driven by Webb which crashed upside down, almost totally submerged in Cottonwood Creek, shortly before 2 a.m. Sunday.

A police spokesman said the car was apparently being driven too fast for the road conditions and went out of control while negotiating a sharp left-hand curve immediately before the bridge.

It struck the right bridge rail, bounced back and hurtled over the left bridge rail into the creek 16 feet below.

The vehicle with its headlights still blazing was found soon after by an employee of the Franklin River logging camp.

Fishy Story of Indian Mafia Ties

RICHMOND (CP) — Native Indians who sell fish they net in the Fraser River are being taken advantage of by organized crime, says Bill Otway, executive director of the British Columbia Wildlife Federation.

Otway made the statement during a workshop at the B.C. Progressive Conservative party's annual convention.

Native Indians are allowed to fish the Fraser run for their own consumption, but it is illegal for them to sell what they catch.

Otway told about 25 persons at the workshop that organized crime is buying the salmon from the Indians at $4 a fish, and selling it at $4 a pound throughout B.C., the Prairie provinces, and Ontario.

He said fisheries officials estimated that one man who was caught selling fish bought from Indians had a potential profit of $375,000 for five weeks work.

Otway said that in the past five to seven years, the number of net permits for Indians on the Fraser between Mission and Kamloops has increased to about 1,500 from about 250, "and the Indian population hasn't increased like that.

"We do not quarrel with any Canadian who has need using these resources for basic sustenance," he said, "but we do quarrel with special privileges granted to any special interest group, particularly when those privileges usurp the management role assigned to our respective agencies."

Indian bands might do well at governing the fish resource, he said, "but they may do badly — and there is tremendous economic pressure on them to do badly" because the illegal fish trade is so profitable.

In addition, he said, if management is allocated to one segment of society, then commercial or sport fishermen have the right to demand control of the fishery, and "this is just as bad, this is chaos."

INDEX

	Page
Births	31
Classified	31-41
Comics	22
Deaths	41
Entertainment	29
Family	25-27
Finance	8
Gardening	43
Sports	14-23

Banks' Rates To 11%

Times News Services

Canadian chartered banks today announced they were raising their prime lending rates to 11 per cent from 10¼ per cent.

The banks also increased the rate on non-chequing savings accounts to 8½ per cent, up three-quarters of one per cent, effective Nov. 1.

The move followed the increase Friday in the central bank rate to 10¼ from 9½.

Prime Minister Trudeau told the Commons today the increase in the bank rate aims at keeping capital in this country as well as attracting foreign money here.

Canadian interest rates are usually higher than those in the U.S. in order to attract foreign investment. But critics of the move said in the Commons the increase will also dampen domestic investment and hurt the economy.

The Canadian dollar gained against its American counterpart as currency markets opened today. In New York at noon, the dollar was up 7-50 at 84.66 cents U.S.

Finance Minister Jean Chretien announced today he will review the interest yield on this year's Canada Savings Bonds in light of the increase in interest rate.

See LENDING page 12

JOIN THE VICTORIA AIRFORCE AND SEE AIR CANADA'S WORLD
CFAX 1070

SECOND FRONT PAGE

METRO TOYOTA
ESSO CAR CLINIC
TESTED USED CARS

B.C. Art Dusted Off For Its Debut

By PAUL NICHOLSON
Times Staff

It has been derided and denigrated.

Pompous politicians have panned it.

Most people have forgotten it even exists.

But the fact is, the B.C. Art Collection, — a 630-work art package — is in good hands and about ready to be redistributed to some 60 ministries and government offices waiting in line to exhibit part of the collection.

Although much of the work has been put down ("Garbage art," once sneered Mines Minister Jim Chabot), hundreds of fine examples of contemporary B.C. art are currently gracing the walls of government offices.

For the past 2½ years, about one-third of the collection has been gathering dust in a fur storage locker in a warehouse near the Mayfair shopping mall waiting for the Socred government to make up its mind what to do about the $500,000 collection.

Now a co-ordinator for the visual arts program has been hired.

Don Lindsay, a former interior decorator with the public works department, will catalogue and photograph the art works and get them circulating once again as was originally intended when the NDP began buying the art in 1974.

Under then-public works minister Bill Hartley, a special committee armed with a budget of nearly $1 million began scouring the province for the best contemporary B.C. art and ended up with a collection that is 95 per cent either by native B.C. artists or artists living in the province.

Some works were commissioned for specific buildings and another part of the program saw a small percentage of the cost of each new government building go to art for that building.

The main thrust of the program, however, was the idea of a rotating collection to go into ministers' and other government offices.

By the time the NDP were booted out of power some $250,000 had been spent on some 630 works of art — mostly paintings — although some sculptures and other art forms were also gathered.

About two-thirds of the collection was distributed and the remaining 200 or so were in storage awaiting cataloguing or framing when the Socreds came to power.

The new government immediatly put a halt to the purchase program and the cultural services branch was cut back to the point where it could no longer staff the vault.

About five months ago, Recreation Minister Sam Bawlf approved the hiring of Lindsay and the collection is once again about to become a circulating art bank.

Across from Lindsay's cluttered office, one locker has been converted into an art vault. The room is clean and bright, paintings line one wall and fill specially designed sliding viewing racks.

One corner has been decorated with carpets and comfortable chairs to resemble any one of hundreds of government offices.

It is in this atmosphere that Lindsay will invite representatives from various government departments to come and discuss the art works to be selected for their offices.

One of his first tasks was to trace the part of the collection that had been distributed under the NDP.

But after some fine detective work, Lindsay has surprisingly been able to account for all but two or three of the works.

Today he has more than two-thirds of the collection in the vault and is getting ready for redistribution once again.

He will make visits to the various offices and then use his interior decorator's expertise to select what he feels would be the most suitable works.

Another task facing Lindsay and others in cultural services is trying to convince the government, which once was so critical of the program, to expand it.

If the collection remains static, it is in danger of becoming an historical collection of the early 1970s instead of a constantly evolving contemporary collection, Lindsay said.

Once redistribution starts again Lindsay wants to see no more than 20 per cent of the collection in the vault at any one time.

One of the aims of the new distribution will be to get as much of the art as possible located in areas where the public has the best opportunity to see it.

And parts of the collection will regularly go on tours of the province.

This winter 59 works from the collection are being sent on a three-city European tour — B.C. House in London, Paris and Brussels, giving the rest of the world an opportunity to see the cultural depth that does exist way out here in the British Colmbia boondocks.



—John McKay photo

Don Lindsay and part of the B.C. Art Collection going back into circulation

CAMOSUN PLANS CHANGES

Some administrative changes will take place at Camosun College in the next few months.

Camosun college council has decided to create a new division, health and human services, and a hire a director to run it.

Health and human services will include practical nursing, geriatric nursing, medical laboratory technician, dental assistant, early childhood education, social service assistant, special care aid and recreation instruction.

The recommendation to establish the new division was made in a report to council by Camosun principal Grant Fisher and principal-elect Lloyd Morin.

Programs in this field have been growing in different directions and bringing them together under one division will improve their quality, the brief said.

The brief also suggested the college develop its own diploma program for registered nurses, similar to programs taught at Royal Jubilee and Victoria General hospitals.

Council approved a second administrative change that will alter the division of instructional development and institutional research, now directed by Morin.

The division will become the institutional research and supporting services division and gather internal information on the college's complex network of campuses.

Escaper Still Loose

Police are still searching today for an 18-year-old Regina youth who escaped custody while awaiting transportation back to Wilkinson Road jail after making a court appearance.

Richard Monette, facing charges of breaking and entering and possession of stolen property, escaped by kicking out an unbarred window in the sheriff's locup facility in the Law Courts building.

The escape occurred last Thursday, shortly after Monette and Bernard John Strating, 18, of 2872 Glenwood, had appeared before Judge William Ostler.

The pair were arrested in connection with three breakins in View Royal Aug. 5 and 6.

RESCUE RECORD IN SIGHT

Indications are that 1978 will be a record year for the number of marine and air rescue incidents handled by the Pacific Rescue Centre at CFB Esquimalt.

Up to 5 p.m. Thursday, 3,608 incidents had been recorded, compared with 3,984 between Jan. 1 and Dec. 31, 1977.

But by last week the previous marine rescue record had already been broken. A centre spokesman noted that 2,952 missions had been handled so far this year, compared with 2,830 in the whole of 1977.

There have been 391 air missions, 208 humanitarian (mostly air evacuations of people needing medical assistance) and 61 civilian calls, most of which were RCMP calls for assistance.

Yorke Seeks Second Term As Trustee

Peter Yorke is the second Greater Victoria school trustee to announce he is running for another term.

Yorke, 42, said in a letter to the Times he will seek re-election. He joins trustee Bud Smith, who at a recent school board meeting declared his intention run again.

After two years on the board, Yorke said he has gathered enough knowlege to be able to further the educational goals of the district.

His priorities are development of a vocational school, improving education for students with learning disabilities and making the entire system more stimulating for all students.

"We must continue to set the budget so that it not only allows for the proper and sufficient education of our children in this district, but must also be acceptable to the taxpayers as well," Yorke's letter of candidacy said.

Yorke has two daughters and is president of O.K. Tire Stores in Victoria.

Campaign To Avoid Blood Crisis

There was a "frightening" midsummer shortage of blood in the provincial blood bank and the Canadian Red Cross Society wants to ensure the crisis does not recur.

In launching an appeal for donors, the society says the summer shortage was due to a slump in attendance at donor clinics between May and September.

Last month Greater Victoria donors brought the 1978 total past the 10,000 mark but another 5,000 donors are required by year's end to meet the estimated goal for 1978.

Clinics for the remainder of October:

Tuesday, Oct. 17, Red Cross House, 1046 Fort, 2.30—8 p.m.

Wednesday, Oct. 18, Royal Jubilee Hospital Nurses' Residence, 11 a.m.—5 p.m.

Thursday, Oct. 19, Hillside Mall, 2—8 p.m.

Friday, Oct. 20, 3rd Battalion PPCLI, 10.30 a.m.—3.30 p.m.

Monday, Oct. 23, Royal Roads Military College, 3.30—5.30 p.m., 6.30—8.30 p.m.

Tuesday, Oct. 24, to Thursday, Oct. 26, University of Victoria Student Union Building, 10 a.m.—4 p.m.

Minnie Court Fight Fund Drive Starts

By PAUL MOSS
Times Staff

Residents of the Cadboro Bay—Ten Mile Point area are being asked to donate $25 per household to launch a proposed court battle against the recent Saanich council decision which approved the Minnie Mountain development scheme by Broadmead Farms Ltd.

The Cadboro Bay Residents Association sent out letters Sunday to about 1,100 area residents, informing them that the association believes it has grounds to challenge the decision on a possible technical conflict of interest involving Ald. David Paterson.

Association president Richard Boss said today the gist of the letter is: "If you want us to pursue this, send us some money because it's going to cost several thousands of dollars to take the thing to court."

He said the legal costs are likely to be between $5,000 and $10,000, and the letter suggests a per-household contribution of $25 toward the fighting fund.

Enclosed with the request was a copy of a letter from lawyer and North Saanich alderman Lawrence Fast, advising the CBRA that a potential conflict of interest could throw doubt on the validity of the Sept. 27 council decision.

The allegation centres on Paterson's position as an employee of a firm providing management services to the legal firm Pearlman and Lindholm, which has also acted for the Minnie Mountain developers.

Boss stressed that the argument in question raises only a "possible, technical" conflict of interest, and does not suggest that the alderman acted in any way improperly.

He also said that even if the necessary funds are forthcoming, it does not mean the association is committed to legal action.

The letter is basically an attempt by the group's executive to find out how strongly residents feel on the Minnie Mountain issue and how far they are prepared to carry the fight, he explained.

The response won't be known for several days, Boss added.

Meanwhile, Saanich council is awaiting an opinion from the Law Society of B.C. on several questions concerning both Paterson's position and that of Pearlman and Lindholm, the municipality's solicitors.

Council decided to consult the society as an independent legal source following conflict of interest charges raised by Ald. John Mika.

The Law Society has undertaken to provide the opinion by Nov. 6, and in the meantime council will stall fourth reading of the bylaw approving the land-use contract.

LOCAL SHIP MOVEMENTS

DEPARTMENT OF TRANSPORT

Camsell, Sir James Douglas, Vancouver in port; Racer on Victoria patrol; Ready undergoing self refit; Rider at Bamfield; Quadra on weather station Papa.

MARINE SCIENCES

Parizeau at Alice Arm; Vector in Gulf of Georgia; Pandora and Richardson at Pat Bay.

NAVY

Provider, Gatineau, Restigouche, Terra Nova, St. Anthony at sea, no return date; Endeavor, MacKenzie, Saskatchewan, Yukon at sea, returning Oct. 20; Châleur at Seaspan.

Gate-Crashing Guys Get Bounced By Gals

A women-only dance at the University of Victoria Friday night was disrupted by male students who tried to crash the party.

Members of UVic's Womens Action Group (WAG), who sponsered the dance, acted as bouncers and ejected 20 or 30 men during the evening, a group spokesman said.

The university patrol was called to the Student Union Building where the dance was held, said WAG member Trish Lakes, dance co-ordinator.

About a 100 women attending the dance were harassed by passersby who stopped to stare and make obnoxious comments, Lakes said.

Children at the dance were also bothered by people in the halls, she said.

Women-only dances have been sponsored by WAG for the last three years without previous trouble, Lake said.

There are no restrictions and women dance by themselves or with other women.

"It's a good way to release energy," according to Lakes, who said the dance was a social, not political event and open to all women on campus.

A spokesman for the Alma Mater Society (AMS) said trouble started when men drinking at the Student Union Building pub next door tried enter the dance.

"Some gentlemen who were drunk tried to gain entry. There was a lot of screaming, yelling and shouting going on," the AMS spokesman said.

No one was hurt during the scuffle, Lakes said.

Future dances will probably be held off-campus, because the event received too much adverse publicity.

Male student's upset by the women-only concept complained last week to the student newspaper, The Martlet, AMS president Dave Connell and student ombudsman Patty Beatty-Guenter said.

Ask the Times

Q. I see that Justice Minister Otto Lang says he would favor a referendum on capital punishment. Can you tell me what the situation is in the United States and Britain? B.R.

A. Between the 5-4 U.S. Supreme Court decision against capital punishment in June, 1972, and April 1975, 32 of the 50 American states have voted to restore it. The death penalty for murder was formally abolished on Dec. 18, 1969, in Britain.



arthur mayse

Discovered in Monterey: A Soul-Mate

THE SKIES ARE GREY here, and the wind blows chill. But in old Monterey, where Gomez plies his trade, all will be gold and blue. Blue of the boat-swarming harbor. Gold of the mellow California sunshine that floods down through the interlacing boughs of Monterey's pepper trees.

I discovered Gomez on the apprach to Fishermen's Wharf.

A jazz festival had taken over the town. Its music was all-pervasive. It followed us as we strolled out to the wharf, a busy place where party boats came and went with their pay-loads of sport fishermen, and their rigging bright with multi-colored flags.

A crowd at dock-head clotted the flow of foot traffic. I heard laughter. Then I glimpsed a small, dark face and a pair of extraordinarily bright eyes under what appeared to be a wiry, brown brush-cut. I halted so suddenly that the fellow behind almost bumped into me.

Through a gap in the swirling crowd of holiday-makers, I saw him entire . . . a small, neat long-tailed monkey.

Gomez, whose name I learned later from his master, was dashingly dressed in a combination garment which consisted of striped jacket, shorts and a deep-pocketed apron. The tails of the jacket were cut sharply away on either side to give play to Gomez's own expressive tail, which he carried proudly arched.

Around his neck was a narrow collar to which a lengthy leash was attached. The other end of the leash was held by the monk's owner who, with his free hand, ground wheezy music from a barrel-organ.

I hadn't known that a barrel-organ still existed in North America. Charmed, I lingered to listen, and to watch clever Gomez work the crowd.

With brisk politeness, he would reach a paw for each extended coin, pocket it in his apron, then offer his other paw to be shaken. Sometimes if the coin happened to be large, perhaps one of the 50-cent pieces now rare in Canada but still common currency south of the border, Gomez would reward the donor with a sweeping, butt-in-air bow.

His thoroughgoing professionalism fascinated me. He was never still for a moment. Always, he was moving among the forest of legs, while his hand reached for coins and his sharp, sad eyes searched each face.

I took out a nickel, hunkered down and extended it to Gomez. He took it, inspected it, turned it over a couple of times, then dropped it in his apron. But he didn't make the grand bow, or even offer to shake hands.

Instead, he gave me a sorrowful gaze . . . one which plainly conveyed reproach. If the gift of speech had been his, no doubt he would have called me a cheapskate.

"Okay, okay," I mumbled appologetically, and again [illegible] pocket.

This time I came up with a quarter. Gomez accepted it, popped it in his apron, and extended a paw to be shaken.

I was turning reluctantly to go, when Gomez reached a restraining paw. He took hold of my pants leg, cuddled close, and directed at me an upward glance of such appeal that my hand went automatically to my pocket.

I gave him a quarter, then another one. It seemed to me that Gomez put extra warmth into his paw-shake.

We went off for a lunch of grilled sand dabs in a pier-side restaurant with windows that looked out to the harbor. A party boat slid into its berth. It disgorged a batch of fishermen, each with his bulging gunnysack of fish.

"That Gomez!" I said to my dear one. "You ever see anything smarter?"

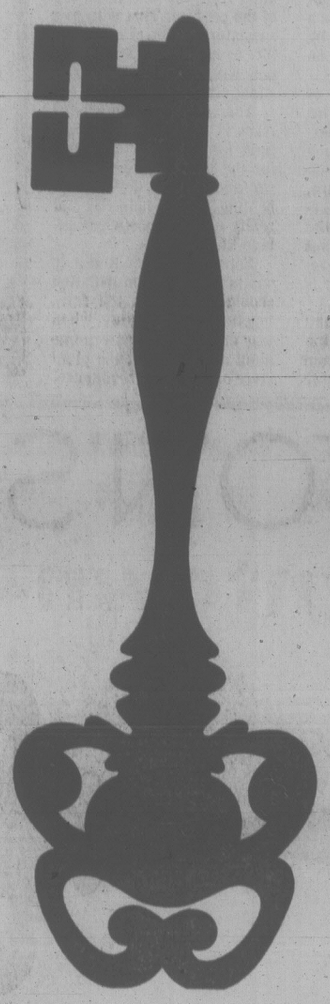
When we strolled back to Fishermen's Wharf, Gomez was still doing his business to the strains of the barrel-organ.

I knelt at the edge of the crowd. Gomez spotted me and came straight to me. Without benefit of coin, he offered his hand.

In my pocket was a 50-cent piece. I produced it and Gomez's paw closed around it. Up went his butt with a proud tail-flourish. Down went his chin. He was giving me the grand bow!

He was a mercenary-minded monk, and I'm sure, in his off-duty hours, he would be a temperamental little heller. But I like to think that something passed between us other than money . . . a sense of recognition, perhaps . . . and I remember Gomez fondly.

EATON'S



KEY NATIONAL BRAND SPECIALS

This week, we're unlocking some savings — and here's the key. Come downtown to Eaton's for savings, plus lots more happening!

Burlington Hoisery all sheer sandalfoot style 688 panty hose. **25¢ Off**

Kayser Roth Undi Hose, panty with knitted in opaque brief cotton gusset **3/2.49**

Selection of Coro stickpins, pendants, chains and earrings. **1.50 to 3.00**

Womens' Classic Leather Bemberg silk lined glove. Asst'd sizes and colors. **18.99**

Angora Glove with pigsuede palm. Camel or black colors. One size. **4.99**

Jacquard knit acrylic shawl in shades of white, pink, blue, camel or black. 52"x52". **12.99**
Accessories, Main Floor

Kayser long gown or pyjamas in Antron II nylon and trimmed in lace. Gown **13.00**
P.J.'s **18.99**

Wonder Bra light polyester fibre filled bra No.1164. White only. 32-36A, 32-38B, 34-36C **4.99**

Wonder Bra lace bra No. 1343. White or skin tone. Sizes: 34-38BCD, B & C **7.99** D **8.49**

Wonder Bra front fastening lace bra in white only. B & C **7.99**
Style No. 1276, 36-40B, C, D. D **8.49**

Wonder Bra pantie girdle No. 3232. Light weight, short leg with hose holders. M,L,XL **9.99**

Wonder Bra smooth light weight briefs. Style No. 416 in white. Sizes: M,L,XL **2.99**
Lingerie and Foundations Floor of Fashion

Noted Name Dress Shirts of cotton/polyester blends. Asst'd plains and patterns. **9.99**

Men's bikini briefs by Harvey Woods. 100% stretch nylon. Sizes: S,M,L,XL **1.79**

Men's tube socks by Harvey Woods. Stretch nylon/orlon/acrylic blend in asst'd colors. **1.79**

Stanfield's stretch briefs of cotton/poly/nylon blend. Blue/brown/ecru. **2.75**

McGregor happy foot socks of wool/cotton/nylon blend. Asst'd colors and sizes. **1.79**

Hathaway dress shirts for men. 20% off entire stock. Assorted colors and sizes.

Quality Ties by Parkland Neckwear. Reg. 9.00 to 10.00, now **3.49**

Men's Dress Shirts by well-known manufacturer in assorted plains and patterns. Broken sizes. **9.99**
Men's Wear, Main Floor

Stanfield boy's stretch briefs. Colors are denim, royal blue and two prints. S,M,L **1.72**

McGregor happy foot stretch socks in wool/nylon blend. Boys 7-9. **1.20** 9-10 **1.40**

Buster Brown infant's toddler, durable yet soft. Boy's 4-6x, Girls' sizes 8-14 **1/3 Off**

Tufty Sleepwear flannelette pyjamas. Assorted colors. Size 8-14. **5.99**

Discount on all Tommy Tippie items. Cups, bibs, spoons and more. **20% Off**
Cebor robes and infant wear. 3.99-25.89
Leisure Fashions sleepwear. 5.33-15.33
Kiddo Christmas wear. 3.99-29.99
Temp. Togs blouses 8.66-16.66
Encore dress — 2,4,8 7.33-29.99

Lady Bird blouses, t-shirts, jumpers and skirts. All broken sizes. **1/3 Off**
Children's and Boy's Wear, Third Floor

Irwin Toy Co. Playmobil system made of plastic figures and vehicles. **5.95** **12.75**

Woodshop Toymaker by Whitman-Golden. Plans and blueprints for 16 wood projects. **9.99**
Toys, Lower Main Floor.

Beanbag Animals by Amram. Over 30 styles including dogs, cats, mice and hippos. **1.99**

Scotchgard Stain and Rain Repellent. 16-oz. + 4-oz. bonus. **4.29**
Notions, Lower Main Floor

Pillow and Rug Kits by **Aronelle Textiles.** Contain canvas, yarn and instructions. **7.95-49.95**

Small stitchery and needlepoint kits by Belding-Corticelli. Most have canvas and yarn. **1.00-3.50**
Fancy Goods, Third Floor

50% Off Boy Cut Wigs. 100% modacrylic fibres in dark to light shades. **22.50**
Wigs, Floor of Fashion

Great Writers of the 20th Century Series by Doubleday of Canada Ltd. 1,000 pages/book. Each **8.45**

2nd Mammoth Book of Word Games by Gage Publishers. Over 500 challenging word games. **8.45**

Then and Now series, dealing with the cities of Victoria, Vancouver and Calgary. **5.95**
Books, Lower Main Floor

Naugahide Vinyl Tote with shoulder strap and side pocket. In tan, white, blue and gold. **14.50**
Luggage, Third Floor

Franciscan by Myott Son and Co. 16-pc. dinnerware set at a savings. **44.95**

Spyrnen Coffee Glassware, set of four — 9-oz. glasses. Gift boxed. **7.99**

Footed Irish Coffee Glassware, set of six — 9-oz. glasses. Gift boxed. **7.49**

Coronet Ultra 5-pce starter set. 1.5L Cov'd S/pan, 2.5L s/pan and d/boiler. Model C4425 **49.99**

Revere Ware breakfast set. Skillet, model No. 1448 and poacher insert, model No. 1515 **39.99**

Danesco Canister Shelf — 5 canisters in clear plastic with colored lids. Model 414-8 **9.95**

Danesco 5-pc. canister set. Round shape in varying sizes with see-through window. No. 1500 **15.95**

Corning Ware 3-Pce Menuette set consists of 1-600 ml, 1-750 ml. covered saucepans and 1-12 cm covered skillet. **16.99**

Corning Ware Cornflower pattern 2-pce set consists of 1 1.0 and 1.5 covered saucepans. **16.99**

Sunbeam Electric Handmixer 5-speed, 135-watt motor in Avocado color **19.99**

Sunbeam Toaster Model TI-W. White color. 2-slice model. **24.95**
Housewares, Main Floor, Home Furnishings Building.

U-Vic floater coat for both men and women. Ministry of Transport approved. Orange color. **72.99**

Seat Seat designed to compliment U-Vic Floater Jacket, folds in pocket. Inflates in 3-4 minutes. **29.99**
Or purchase both for 98.98

Coleman 2-burner Easi Lite Campstove with full stroke built-in pump. Model No. 431 **23.99**
Sporting Goods, Lower Main Floor

Multi-purpose Tool Set contains 6" slipjoint pliers, 6" wrench, 5" long nose pliers and more. **14.99**

Black & Decker drill kit contains 3/8" 2-speed drill and accessories. Model No. 5755 **25.99**
Hardware, Lower Main Floor

Super Kem Tone Gal. **11.99** Qt. **3.80**

Kem-Namel Latex Semi-Gloss Gal. **14.39** Qt. **4.20**

Kem-Glo Alkyd Semi Gloss Gal. **15.19** Qt. **4.99**

Kem-Velvet Alkyd Flat Enamel Gal. **15.19** Qt. **4.99**

Haddon Hall Imperial Satin Gal. **9.69** Qt. **2.99**

H.H. Imperial Alkyd Semi-Gloss Gal. **11.99** Qt. **3.69**

H.H. Imperial Latex Semi-Gloss Gal. **11.99** Qt. **3.69**
Paints, Lower Main Floor.

Deep pile orlon acrylic seat covers. Cool in summer, warm in winter. Easy to install. **15.99**

Dr. Vinyl Liquid Vinyl Kit, repairs and colors rips and tears in vinyl upholstery. **5.49**
Auto Accessories, Lower Main Floor

C.G.E. hair dryer, model No. TD100. A great buy at a great savings. **19.88**

Oster Super Grille, 16" dia., non-stick, no scour, thermostatically controlled. **39.99**

Oster 10-spd. blender, 800-watt motor, chrome base, glass jar. Model No. 854-61 **59.99**

Oster 9-spd. blender with low profile acrylic jar, 575-watt motor, Model 8201-64 **34.99**

Proctor-Silex 12-cup auto. electric glass **coffee percolator.** Model No. 71251 **19.99**

Sunbeam Electric Handmixer. 5-speed 135-watt motor. **19.99**

Sunbeam Toaster. No. TI-W. White color. 2 slice toaster. **24.95**
Housewares, Main Floor, Home Furnishings Building

Little candle holder with chimney from **Roxton Furniture.** Approx. 13" high, model No. 1111 **17.99**

Choice of two **solid maple what not shelves,** 4 tiers approx. 4" high. Round or Corner, each **65.00**

Handy solid maple wine/cigarette table. Approx. 23" high. Model No. 1701 **49.99**

Princess Royal firm adjusto rest coil spring construction mattress. Size 3/3, 4/6, 5/0.
3'3" **229.99** 4'6" **279.99** 5' Queer Size **329.99**
Furniture, Second Floor, Home Furnishings Building

Toshiba 14" Color TV with remote control and three-step automatic fine tuning. **599.00**

Lloyd's Sound System — complete with full-size auto. BSR changer and recorder/player **249.95**
TV & Stereos, Main Floor, Home Furnishings Building

Picture frames in assorted sizes and styles. Plain glass or without glass. **8.99-34.99**
Pictures, Second Floor, Home Furnishings Building

EATON'S

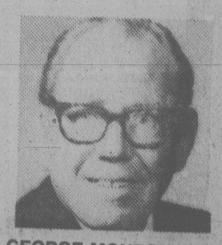
- Meet more than 100 of Canada's top key suppliers
- Meet more than 100 reps who'll tell you what's new
- Pick up specials in every department
- See displays! Win prizes! Save money!



EDITH DOBY
Buster Brown Textiles



R.B. (Dick) KEILL
Kingsway Automotive Products Ltd.



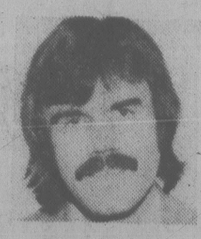
GEORGE MONTCREIFF
Deilcraft Furniture



RICK REEVES
Whitman Golden



JIM HISCOCKS
Doubleday Canada Ltd.



FRED WEISS
Glidden Paint



JACK FRASER
Hamlyn Books



NORMAN E. ADAMS
Adams & Colburne Ltd.



RALPH HOLLETT
Kem Paints Ltd.



M. WARRIAN
Kodak



JACK ENGLAR
Coleman Company



DONNA R. PENNER
Pearson Industries



RALPH COLBAN
Mustang Sportswear



KEN LADEROUTE
Leob Variety Sales



LYNNE DESROSIERS
Irwin Toy Company



AL FREEMAN
Al Freeman Agencies
(Roxton Furniture)



DOUG CHADWICK
Bata Shoe Company of Canada Ltd.



R. DUQUETTE
Kayser Roth



VERN BLACKBURN
Tan Jay Sportswear



JIM C. NEUFIELD
Canadian Lady



VERN KAIMAN
Rodney Mfg.



JOHN McGOWAN
Greb Shoes



PAT ANDERSON
Mr. Edwards



BILL SHELLEY
Paris Glove of Canada



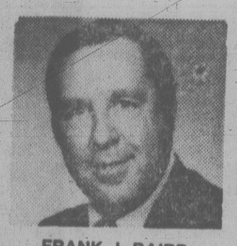
MARTIN BERKE
Regional Manager
Dorian Jewellers Ltd.



DAVE KAUFMAN
Park Lane



BRUCE CARMICHAEL
Carmichael Ltd.



FRANK J. BAIRD
Distribution Manager
Belding Corticelli Ltd.



DOUG BRIMACOMBE
Samsonite Luggage



KEVIN O'BRIEN
Oster Division
of Sunbeam Corporation



A.W. SCHINDEL
Knox Picture Agency



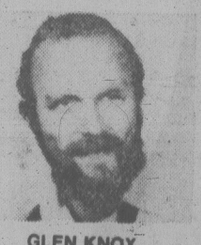
ARNOLD TENNENT
Area Sales Manager
Royal Worcester Spode



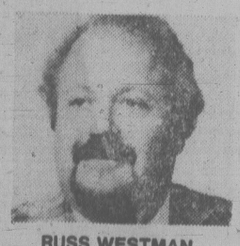
DOUG MURRAY
Schick



RICK RAMSAY
Arrow



GLEN KNOX
of Glen Knox



RUSS WESTMAN
Simmons Ltd.



BARB McGOWAN
Hobart Manufacturing Co.



DOROTHEA OATLEY
Sales Manager
Brownfinger Hobby & Gift Wholesale



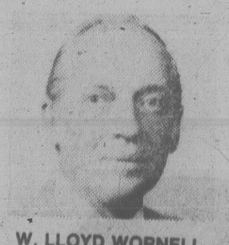
DERRY COOK
Sealy Western



ALEX HARPER
Laing Industries
Revere Ware



ROD LINDSAY
Area Manager
Hoover Company Ltd.



W. LLOYD WORNELL
of George Koch Sons Inc.



GEORGE BELL
Toshiba



T. A. RODGERS
Electrohome



JOHN HART
Myott Son & Co.



B. WHISTON
Lloyds Electronics Ltd.



TOM VERGALEN
Aronelle Textiles



BILL CURRIE
Lady Bird Representative



KEN ANDERSON
Encore Kiddie Togs



CLAUDE MARCIL
Pellon Chemo Textiles
(Gordon Fabrics)



RON PEACOCK
Peacock Agency
(Days slacks, Lancer, Parkhurst Knitwear



P. F. CLARK
and MRS. CLARK
William Collins & Sons
Publishers

JAMES HARDER
Marjorie Hamilton

DIANE RUSSELL
Ports International

MARTY CHARKOW
Charkow Agencies

JIM SIM
Koret of California

DOUG KING
Rose Knitting

BERT ROBERTSON
Airstep/Pedwin Shoes

LYN SENTELL
First Lady Coiffures

NORM JONES
Caya Fabrics

BILL GORDON
Maytag

AL BUCHAN
Wholesale Appliances
(Speed Queen)

S. E. WUDEMAN
Vila Industries

TOM HARPER
Braemore Upholstery

LLOYD WORNEL
Koch Furniture

JACK McGILLVRAY
Canadian General Electric
(and Agnes Frigley)

BRIAN HENDERSON
B. Brown
Pat Tucker
Sunbeam

URSULA MANGE
Panabo Sales

MURRAY CARDINO
Heritage Silversmiths

JOHN HART
Myott Son & Co. Canada

JIM BELL
Burke & Wallace
Silversmiths

GRANT FENWICK
C. E. Springer & Co.

BRIAN FITZGERALD
Levi Strauss of Canada

GARY BLOSSOM
Stanfield/McGregor

BILL SHELLEY
Paris Glove of Canada

MICHAEL REYNOLDS
Gage Publishing

DOROTHY RAY
3M Canada Ltd.
(Scotchgard)

GARY BLOSSOM
R. J. Hastings Agencies
(Stanfield)

RAY STEED
Brian Woods
Harvey Woods

JEANNIE OWEN
Elizabeth Arden

G. KNOX
Ladies Wear Canada

HUGH BURROWS
Savage Shoes

KEVIN LEE
Canon Optics &
Business Machines

CLAUDE MARCEL
Gordon Fabrics

MARGARET WHITE
McCall Patterns

FINN LEERHOLM
Flecto

KEN LADEROUTE
Loeb Variety Sales

MARILYN ROGERS
Irwin Toy Co.

CEC KIRBY
Norman Wholesale

BILL KOBY
Amram's

KEN ANDERSON
Encore Inc.

BILL CURRIE
Ladybird

HELEN STUART
Lufty P.J.'s

DOUG REMPEL
Lamplough-Cullex of Canada

SCOTT MORRISON
Esmond Mills

GLEN KNOX
Spinrite

FRANK BAIRD
Al Newton
Belding-Corticelli

P. JEFFERSON
N. Jefferson Ltd.

HUGO BENDER
Butterick Patterns

BADEN VENABLES
Parker Pen Co.

BURT COUNSELL
Bulova Watch Co. Ltd.

JIM MALCOLM
Coro Canada Ltd.

DON ALLEN
Burlington Hosiery

FINAL

TORONTO STOCK EXCHANGE TRADING

Distributed by CP

Toronto Stock Exchange—Oct. 16

Complete tabulation of Monday transactions. Quotations in cents unless marked $. z—Odd lot. xd—Ex-dividend. xr—Ex-rights. xw — Ex-warrants. Net change is from previous board-lot closing sale.

Stock	Sales	High	Low	Close	Net Ch'ge
		A and B			
A.G.F.M	3500	27½	27	27	—10
Abacus	2900	5¼	5⅛	5¼	
Aby Gin w	200	325	325	325	—15
Abitibi	134124	$18⅛	17⅜	17⅞	— ⅜
Abitibi 10	323	$55	55	55	
Action Trd	4600	117	115	116	— 2
Advocate	500	300	300	300	
Afton Min	1900	$12⅝	11¾	11¾	— ¾
Agnico E	7600	$7⅛	7⅛	7¼	— ⅛
Agra Ind A	2400	$7½	7	7⅛	— ⅛
Akaitcho	4000	91	90	90	— 2
Albany	26000	58	55	55	— 4
Alt Energy	4495	$16¾	16½	16½	— ¼
Alta Gas A	16443	$15⅞	15¾	15¾	— ⅛
Alta G C p	125	$74	74	74	
Alta G D p	z3	$164	164	164	
Alta G E p	220	$27	27	27	— ¼
Alta G F	500	$28½	28⅜	28⅜	— ¼
Alta G 9.76	10746	$28¼	27¾	28	
Alta G 7.60	1200	$26½	26¼	26½	— ⅜
Alta Nat	300	$47	47	47	
Alcan	61038	$41⅝	39½	39¼	—2⅜
Algo Cent	260	$20¼	20	20	— ⅞
Algoma St	6520	$25¾	25	25	—1¼
AStel p	1125	$28	27⅜	27⅜	— ¾
All-Can B	1300	$5	495	495	
Allarco Dv	2015	$32½	32½	32½	+1½
Alumin 4 pr	225	$16¼	16¼	16¼	
Alum 3rd p	1450	$28½	28½	28½	
Am Bonza	7150	$32½	32⅛	32⅛	—1⅜
Am Larder	41500	40	35	36	— 5
Am Eagle	13927	240	235	235	— 5
Am Leduc	11000	27	26½	27	+ ½
Andres W	3500	$26½	24½	25	—1¼
Ang CT 290	z25	$35½	35½	35½	
Ang CT 315	120	$39	39	39	
Ang U Dev	1500	380	380	380	—10
Aquitaine	5042	$19¾	19⅜	19⅝	— ⅜
Arbor C	1300	92	92	92	+ 1
Argus	z50	$39⅛	39⅛	39⅛	
Args 260 p	100	$34	34	34	— ¼
Argus B pr	200	$34½	34½	34½	
Asamera	17100	$21¼	19¾	19¾	—1⅝
Asbestos	2243	$48¾	47½	47½	—1⅜
Ashland C	1000	$32½	32½	32½	
Asoc Porc	1500	98	97	97	
Atco A	7250	$16¼	15¾	15¾	— ½
Atl C Cop	1000	45	45	45	— 4
Atlo Hard A	500	$21	21	21	— ¼
BC Sugar A	150	$29½	29½	29½	+ ¼
BP Can	6980	$18⅞	18⅛	18⅛	— ¾
Banister C	12900	$12½	12	12¼	+ ¼
Bank BC	1453	$38¼	37¾	38	
Bank Mtl	35683	$25¾	24½	25⅜	— ½
Bank N S	15834	$22⅞	21⅞	21⅞	—1⅛
Bankeno	1600	235	230	235	— 5
B Cdn Nat	2783	$17¾	17½	17½	— ⅜
Barv Expl	2500	95	95	95	— 5
Baton B	8000	$13	13	13	— ¼
Becker B p	20	7	7	7	+ ⅜
Bell Canad	28321	$62⅞	61¾	61⅞	—1¼
Bell D pr	630	$62¾	62¼	62¼	—1½
Bell 2.28	1400	$32½	32	32	— ⅞
Bell 1.80	2850	24	23¾	23¾	— ⅜
Bell 1.96	5140	$27¼	26⅞	26⅞	— ½
Beth Cop A	200	$16¾	16½	16½	— 1
Black P A	345	$14	13¾	13¾	— ¼
Block Bros	210	$7¾	7¼	7¼	
Bomac A	100	$6½	6½	6½	
Bombr	388	$10⅜	10⅜	10⅜	— ⅛
Bovis Cor	7014	69	67	67	
Bow Valv	3800	$45½	44⅜	44¾	—1¼
Bow-m pr	285	$42	42	42	
Bralor Res	1500	$9½	9⅛	9⅜	— ⅛
Brameles	3750	$14⅛	13½	13½	— ⅜
Brameda	2407	165	159	159	— 6
Brascan A	33021	$18⅛	17⅜	17⅝	— ⅜
Brscn B⅛	1500	$26⅞	26¾	26¾	— ⅜
Brenda M	1425	$13⅜	13⅛	13½	— ⅛
Bright A	650	$13½	13⅛	13½	— ⅛
Brinco	1500	$7⅜	7	7	— ½
BCFP	5600	$21	20	20	— 1
BC Pack B	700	$85	85	85	
BC Phone	3995	$17	16¾	17	— ⅛
BCPh 4½ p	z10	$56¾	56¼	56¾	
BCPh 4¾ p	250	$63	63	63	
BCPh 4.84	200	$16¼	16¼	16¼	— ⅛
BCPh 5.15	z10	$63½	63½	63½	
BCP 7.04 p	500	$24¼	24¼	24¼	— ¼
BCP 10.16 p	100	$28⅝	28⅝	28⅝	— ⅛
BCP 2.32 p	250	$34⅜	34⅜	34⅜	
Brunswk	9038	$5½	485	485	—40
Budd Auto	z60	$9½	9	9½	
Budd A w	1500	225	205	205	—15
Burns Fds	7272	$17¼	16¾	17	+ ⅛

C					
CC Yachts	600	300	300	300	
CAE A	6090	$17⅝	17½	17½	— ⅛
Cad Frv	2324	$10⅜	10	10	—1⅛
Cad Frv A	72265	$10⅜	10½	10½	
Cal Pow A	4175	$38⅛	38¼	38⅜	— ⅛
Cal P 7 p	z10	$98¾	98¾	98¾	
Cal P 7½ p	100	$104½	104½	104½	
Cal P 2.36	100	$29⅞	29⅞	29⅞	
Cal P 8¾	100	$108½	108½	108½	— 2
Calvrt Dis	200	280	280	280	—10
Calvert	13300	64	61	61	— 2
Cam Mine	3500	32	31	32	
Camflo	14360	$15⅞	15½	15¾	— ¼
C Chib A	5700	$7¼	6¾	6¾	— ⅛
Camp RL	2525	$43¼	42¾	43¼	+ ¾
Can Cem A	2405	$13¼	12⅝	12⅝	— ⅛
CCe C p	600	$17	17	17	
CDC pr B	970	$107	106	107	
Can Malt A	475	$33⅜	33½	33½	
C Nor West	6920	$10⅛	9⅝	9⅞	— ¼
C Pakrs C	6200	$24	23¼	23¾	+ ½
Can Perm	12080	$19⅝	19	19⅛	— ¼
CPerm 6¼	700	$27⅞	27½	27⅞	+ ⅜
CPerm 8	300	$27¾	27¾	27¾	
CS Pete	36550	$6¾	6¼	6⅜	— ⅜
Can Trust A	775	$26¾	26½	26½	
C Trust 7¼	5500	$22⅜	22	22	— ⅜
C Tung	1940	$24	23⅞	24	+ ½
CCablesv A	6400	$17⅜	17¼	17¼	— ⅛
C Cable w	2000	57	57	57	+ 1
Cdn Cel	2395	$9	8¾	8¾	— ¾
C Curtis	12700	80	80	80	
C Formost	850	$6⅝	6⅝	6⅝	+ ⅛
CGE	200	$28½	28½	28½	
CG Invest	1000	$24	24	24	
C Hidrogas	900	395	390	390	
C Homestd	3900	$9½	9⅜	9⅜	— ⅛
C Hydro	500	$12¾	12¾	12¾	— ¼
C Hydro pr	200	$13⅜	13¾	13¾	
Cl Bk Com	14095	$31¼	29¾	30	—1⅛
CIL	1800	$22¼	22	22	— ⅜
Cl Powr A	600	200	195	195	
CLI Pete	5300	91	86	86	—12
C Manoir A	2900	$6⅜	6¼	6¼	— ¼
C Marconi	1600	$8⅞	8¾	8¾	— ⅛
C Merrill	600	$21	20¾	20¾	— ½
CNat R	15700	365	340	340	—25
C Occidental	1501	$21	20½	20⅝	+ ⅛
C Ocdntl p	5700	$29	28⅝	29	+ ⅜
CP Inve	12010	$23⅜	23⅛	23⅛	— ¾
CP Ltd	58058	$24⅝	23¾	23¾	—1⅛
CPL A p	400	$10½	10½	10½	
C Reserve	800	$12⅝	12	12¼	— ¾
Cdn Sup O	1700	$64½	63½	63⅝	—2½
Can Tire	228	$26	24¾	24¾	
Can Tire A	1603	$26½	25½	25½	— ⅝
C Ujities	1840	$16½	16⅛	16⅛	— ¼
C Util 5 pr	100	$66	66	66	— 1
CU 10¼	300	$28⅝	28½	28½	— ⅛
C Util 9.24	$200	$28¼	28	28¼	+ ¼
C Util 7.30	200	$26	26	26	
C Vickers	z122	$36¼	36¼	36¼	
CWN G 4 pr	100	$10½	10½	10½	
CWN 5½ p	100	$14	14	14	— ¼
Canbra	800	425	405	405	—20
Candel Oil	1100	$23	22½	22½	— ½
Canrav	2100	190	190	190	
Canron A	2220	$27	27	27	— ⅛
Cara	1650	$24	23¼	23½	— ½
Carl OK	13905	430	415	420	—10
Carl A p	700	$26	26	26	
Carl B p	100	$33	33	33	— ¼
Carma A	760	$17⅜	16¾	16¾	— ⅛
Carrier JD	100	280	280	280	—15
Cassiar	2755	$10½	10	10	— ¼
Cassidy L	100	$5¼	5¼	5¼	
Celanese	4240	395	375	385	—15
Celanes 1 p	100	$11½	11½	11½	
Ctl Est A	606	$12½	12	12	— ½
Cent Pat	500	150	150	150	— 5
Chncllr	13524	190	185	189	+ 9
Charter Oil	700	240	235	235	+10
Chib M	2100	33½	33½	33½	
Chieftan D	2400	$28⅝	27¼	27¼	—1½
Chieftain p	150	$108	102	102	— 8
Chimo	700	128	128	128	+ 3
Chrysler	1295	$13⅝	13½	13½	— ⅛
CHUM	500	12	12	12	— ⅛
CHUM B	5815	$13¼	13	13¼	+ ⅛
Ctv Sv 8.32	200	$10	10	10	+ ¼
Ctv Sav 8¾	175	$8¾	8¼	8¼	— ⅛
Coch Will	5500	78	75	75	— 1
Cockfield	200	425	425	425	— 5
Coin Lake	7000	14	14	14	— 1
Comb Met	19000	35	35	35	— 1
Cominco	8682	$33¼	32	32½	—1⅜
Cominco A	1500	$28½	28¾	28⅜	— ⅛
Com Cap	950	57	6⅝	6⅝	— ⅜
C Holiday I	5470	$8⅛	8	8⅛	+ ⅛
CHins A p	100	$26	26	26	— ½
Comtech	200	285	285	285	+10
Conlagas	1300	75	75	75	
Con Bath A	3294	$37	36	36	—1½
Con Bath p	200	$19½	19½	19½	— ¼
C Bath 68 w	800	$16¾	16	16	— 1
Con Fardy	4576	325	315	320	+ 5
C Durham	12100	95	88	94	
C Morrisn	1350	178	172	178	— 2
Cons Pipe	2600	$8¼	8	8	— ⅛
Cons Prof	1500	33	32	32	— 1
Con Textile	4382	350	350	350	
Con Distrb	12450	$18½	17½	17½	— ⅝
Cons Gas	13870	$18⅜	17⅝	18	— ⅛
Con Gas B	z10	$77½	77½	77½	
Con Gas D	820	$26½	26½	26⅝	— ⅜
Con Glass	700	$22¾	22½	22½	— ½
Control F	550	$5¼	5¼	5¼	
Conwest	2175	$5¾	5¼	5½	— ¼
Cooper Cs	1100	$9½	8½	8½	— ½
Cop Fields	2966	390	370	370	—20
Corbv vt	200	$26½	26⅜	26½	+ ⅛
Corbv B	100	$25½	25½	25½	— ½
Corp Food	z50	$18	18	18	
Coseka R	18502	$5¾	5½	5½	— ⅛
Costain Ltd	2600	$13¾	13½	13½	
Craigmt	25550	$5⅞	5¾	5⅞	— ⅛
Crain R L	400	$11¾	11⅝	11⅝	— ⅛
Crestbrk	4450	$11¾	10⅜	10⅜	—1⅛
Crwn Life	251	$58	57¾	57¾	
C Zelrbs A	2679	$24⅜	24¼	24⅛	— ¼
Crush Intl	300	$13⅜	13⅜	13⅜	— ¼
Cuvier M	6500	46	44	45	—1½
Cyprus	2400	$10⅜	9¾	9¾	— ⅜
Czar Res	7525	$8⅝	8	8⅛	— ⅜

D	to	G			
DRG Ltd A	1600	$6½	6⅛	6⅛	— ⅛
Dalmy A	200	$8½	8½	8½	— ⅛
Daon Dev	2925	$13⅛	13	13	— ⅛
Daon A	400	$7½	6¾	6⅞	— ⅛
Dafline	100	58	8	8	+ ½
Debhld B p	200	$68½	68½	68½	+ ¼
D Eldona	11200	109	104	105	— 3
Denison	9461	$80¾	79¼	79¼	— ¾
Dicknsn	7700	$6¾	6½	6¾	+ ⅛
Digtech	2300	250	240	240	—10
Discovry	2000	90	85	90	—10
Dist Tr A	200	$10	10	10	
Doman I	10400	$9	8⅝	8¾	— ½
Dome Mine	849	$105½	101	103	—1½
Dome Pete	21985	$83¼	81	82½	— ½
D Bridge	1652	$27	27	27	+ ⅛
D Cltrs A	1100	$12	12	12	— ¼
DExplor	12400	24	23	23	— 1
Dofasco A	11960	$30⅛	29¾	30	— ¼
Dom Store	19525	$17⅝	17½	17½	+ ⅛
D Textile A	8000	$12½	12½	12½	— ¼
Domtar	8533	$23½	23¼	23⅜	— ⅛
Domtar pr	410	$13⅝	13⅜	13⅜	— ⅛
Dover pr	800	$7½	7½	7½	— ⅛
Dr Mc C A	850	$18	17¾	18	
Du Pont	4060	$17	16¾	16¾	— ¼
Dylex L A	1100	$12⅜	12¼	12¼	
Dynamar	3500	155	148	148	— 7
E-L Fin	500	$13⅜	12½	12½	— ⅜
E-L Fin p	400	$13½	13	13	— ⅜
E-L Fin w	1900	120	117	117	—17
East Mal	800	350	335	350	+20
East Sul A	1000	260	260	260	— 5
Ego Res	15250	$8¼	7⅞	7⅞	— ⅜
Electro A	1900	485	480	480	—10
Elks Stors	2700	$13½	13¼	13½	
Emco	200	$8	8	8	+ ¼
Emco w	200	205	205	205	—15
Extndcar	500	$12½	12½	13½	
Falcon C	8600	$7	6½	6⅝	— ⅜
Fibrg Nik A	10075	$35½	34¼	34¼	—1¾
Fed Ind A	600	$5⅞	5¾	5¾	+ ⅛
Fed Pion	950	$34½	34½	34½	—1½
Fidelity Tr	100	470	470	470	+ 5
Fidelity Tr p	500	$19¾	19¾	19⅝	— ¼
F Mar	5300	55	50	50	— 2
Foodex p	3600	8	8	8	
Ford Cnda	z10	$82	82	82	
Francana	3100	$9¾	9¼	9¼	— ⅜
Fruehauf	z40	$10¾	10¾	10¾	
G&H Steel	400	305	305	305	
G M Res	5225	400	385	395	—10
GSW Cl A	2050	$7¾	7½	7¾	+ ½
GSW Cl B	200	$7	7	7	+ ½
GSW 5 p	z5	$85	85	85	
Gen Baker	200	$7	7	7	— ⅛
G Distrb A	1700	$7¾	7⅝	7⅝	— ¼
G Distrb w	1700	240	230	230	—15
GMC	1532	$75⅜	75¼	75½	— ¼
Genstar L	13948	$35¾	34¾	34¾	—1¼
Giant Yk	1000	$15¼	15	15¼	— ¼
Gibraltar	21100	$6½	6⅜	6⅜	— ⅛
Glendale	500	101	101	101	— 6
Goodyear	700	$18¾	18¾	18¾	
Granduc	2200	71	60	60	—12
Granisle	150	$9	9	9	+ ½
Gt Oil Sds	3400	$9½	9	9⅛	
GL Paper	450	$36	35½	35½	— ½
GL Pap w	2300	$7½	7⅛	7⅛	— ½
GN Fin	1620	170	165	165	— 5
GNGas A p	z15	$19	19	19	
Gt West S	5800	325	315	315	—10
G West wt	2000	85	85	85	— 1
Grevhnd	z19	$20⅞	20⅞	20⅞	
Guard Cap	200	$7¼	7¼	7¼	— ¼
Gulf Can	6817	$32¾	32¼	32½	— ⅜
Gulfstrem	6091	64	62	62	

H	to	L			
HCI Hldg	500	$9½	9½	9½	— ¼
HCI Hld w	500	$6½	6½	6½	— ¼
Halifax D	850	285	270	285	+30
H Group A	2100	470	435	435	—40
Hardee	6200	77	75	77	+ 2
Hard Crp A	6800	330	315	315	—15
Hard Crp C	1500	300	300	300	—10
Harlequin	7000	$14⅝	14	14	— ¾
Harris J A	200	$6½	6½	6½	— ½
H Wood	4055	115	113	113	+ 1
Hatleigh A	5265	$6⅜	6¼	6¼	— ¼
Hatleigh B	8940	$6¾	6⅝	6¾	
Hawker A	5415	$9¼	8¾	8⅞	— ⅛
Hawker pr	290	570	70	70	+ 1
Hayes D A	3869	$10⅞	10	10	— ¼
Hedway A	4400	455	450	450	
Highmont	16000	125	121	124	— 1
Holinger A	1850	$41¼	41	41	— ¾
Home A	1450	$42½	41	41	—1¾
Home B	5325	$39	38¼	38¾	— ½
Hud Bay A	11440	$24	22¾	22¾	—1⅛
H Bay Co	6202	$23⅛	22⅝	22⅝	— ⅛
HB Oil Gas	7490	$44	43⅜	43⅜	— ⅞
Hu-Pam	2100	20	20	20	
Huntr Dug	219	$11	11	11	
Husky Oil	550	$43½	43	43½	+ ⅜
Husky B pr	275	$40½	40½	40½	
Husky E w	248	$22⅞	22⅞	22⅞	
Hydra Ex	7220	50	49	50	— 2
Hy's Ltd	900	295	295	295	— 5
IAC	11162	$19¾	19⅜	19⅜	— ¼
IAC 4½ p	z5	$68½	68½	68½	
ITL Ind	1220	380	365	365	—20
IU Intl	7400	$14¼	14⅛	14⅛	— ¼
Imasco A	2479	$38	37¾	37¾	
Imasco A p	400	370	370	370	
Imasco 5 p	z50	$37⅝	37⅜	37⅝	
Imp Oil A	39184	$22¾	22¼	22⅜	— ⅝
INCO A	50077	$22	21½	21½	— ¾
INCO B	z6	$21⅜	21⅜	21⅜	
Inco 7.85	430	$25½	25½	25⅝	— ⅛
Indal	6150	$15	14¼	14¼	— ¾
Indusmin	401	$15½	15	15	— ½
Inglis	100	$11¾	11¾	11¾	— ¾
Inland Gas	4500	$11¼	11⅛	11⅛	+ ⅛
Inland G p	100	$13	13	13	— ¼
Inter-City	31560	$8⅝	8¼	8¼	— ½
Inter C A p	100	$19	19	19	
Inter C B w	3000	$5¾	5¼	5⅜	— ½
Intrmetco	4700	$11⅜	11	11	— ¼
IBM	90	$331	331	331	— 4
Int Mogul	1313	$5½	5⅛	5⅛	— ¼
Int Pipe A	17875	$17⅛	16½	16¾	— ⅜
Ipsco	5816	$18¼	17¾	17¾	— ⅛
Irwin T A	9330	$5¼	5	5	— ⅛
Island Tel	300	$15	15	15	+ ½
ISO	7500	192	186	186	—13
Ivaco A	7350	$11⅜	11½	11½	— ¼
Ivaco 8.85	200	$50¾	50¾	50¾	
Jannock A	800	$20	19½	20	+ ⅜
Jannock B	1965	$20	20	20	+ ⅜
Jannock 8	1250	$15⅛	14¾	14¾	— ¼
Jannock w	1512	$12¾	12½	12½	+ ½
Jorex Ltd	7000	36½	35	35	—1½
Kaiser Re	10950	$15¾	15⅜	15⅜	— ⅜
Kam Kotia	19600	325	292	320	+ 28
Kaps Tran	27400	163	151	151	— 3
Kelsey H	2850	$23¾	23	23	— ¾
Kerr A A	4483	$12	11½	11¾	— ⅛
K Anacon	3133	23½	23½	23½	— ½
La Luz	150	$8¼	8¼	8¼	+ ¼
Labatt A	12827	$22¼	21⅝	21⅝	— ⅝
Labatt A p	400	$21⅜	21⅜	21⅜	— 1
Lab Min	100	$42¼	42¼	42¼	— ⅜
Lacana	12200	$7	6⅝	6⅞	— ⅛
Lacana w	1300	$5	490	490	—10
Laidlaw A	10300	$15¾	15⅜	15¾	
Ldl 9¾	200	$11¼	11¼	11¼	— ¼
LOnt Cem	7300	$5⅜	5½	5½	— ¼
L Shore	1400	385	380	380	
Lambd M	250	270	270	270	
Lasitr Km	3500	67	62	63	— 5
Lau Fin	1700	$8½	8⅜	8½	— ⅛
Lau F 1.25	100	$16½	16½	16½	
Lau F 2.00	z10	$26¾	26¾	26¾	
Leigh Inst	4816	$8½	8¼	8¼	— ⅜
Leons Frn	100	$15⅜	15⅜	15⅜	
Levy A pr	100	$6¾	6¾	6¾	
LL Lac	1711	279	277	277	-
Livingsto	400	$34½	34½	34½	+ 2½
Lob Co A	19200	$5¼	5¼	5¼	— ¼
Lob Co B	1700	475	460	465	—10
Lob Co pr	100	$30	30	30	
Lochiel	19550	295	280	285	—20
Loeb M	600	$7¾	7⅝	7⅝	
Logistec A	200	405	400	400	— 5

M	to	O			
MDS Helth	1100	$8½	8¼	8⅛	— ⅜
MICC	14950	$11⅜	11	11	— ⅜
MICC 8⅝	2000	$24¾	24½	24⅝	— ⅜
Maclarn A	445	$49⅜	49	49	— ½
Maclarn B	100	$47	47	47	— 2
Mclan H A	25900	$15¾	15¼	15¾	— ⅜
MB Ltd	22015	$24¼	24	24	— 1
Madeline	4503	83	81	83	+ 2
Madsen	2000	88	88	88	— 2
Magna Int	1075	$42	41½	42	+ ½
Magna A	650	$43¼	43	43	
Magnason	2800	335	315	325	—10
Magnetcs	3300	194	187	187	— 8
Maislin I	100	325	325	325	+10
Maistc Wtl	8900	295	290	290	+10
M Lf Gerd	235	$28½	28½	28½	
Maplex M	100	$7	7	7	
Maritime	1200	$24¾	24⅜	24¾	
Maritime A p	225	$10¼	10¼	10¼	— ¼
Markel F	500	$6	5¾	5¾	— ½
Mass Fer	7513	13	12¾	12¾	— ⅜
Mas F A	1325	$19¼	19	19	— ⅛
Mas F B	2850	$19	18⅝	18⅝	— ⅜
Matchan	28000	18	16	17½	+ 2½
Matgmi A	4000	$12¾	12¼	12¼	— ⅜
McGraw H	1400	$8¾	8¾	8¾	— ¼
Mc Intyr	1250	$29¼	28	28	—1¼
McLaghin	38275	$9⅞	9	9	— ¼
McLghl 9 p	2300	$20⅞	20½	20½	+ ½
McLghl w	13700	470	420	425	— 5
Melcor	850	$12⅝	12	12¼	— ⅜
Mentor	1500	305	300	305	—15
Mercantil	4986	$14	13⅜	13⅜	— ⅝
Merland E	14400	$8¾	8½	8½	— ¼
Met Trust	300	$41½	41½	41½	+ ½
Midcon	100	160	160	160	
Minri Res	4600	225	220	225	— 5
Moffat A	3100	$9½	9⅜	9⅜	— ⅛
Molson A	11390	$23¼	22⅞	22⅞	— ⅛
Mon Inv	300	$10½	10½	10½	+ ½
Monarc W	1300	125	120	125	
Monenco A	300	$13⅞	13¾	13¾	— ¼
Mtl Trust	100	$19	19	19	
Moore	10643	$37⅛	37	37	— ⅛
Multi-Acc	4075	$5¼	5¼	5¼	
MunipalJ S L	700	$8	8	8	
MSL p	100	$11⅞	11⅜	11⅜	
Murphy	7650	$12⅛	11⅝	11¾	— ⅜
N B Cook	10550	185	178	185	+10
NBU Mine	1200	110	105	105	— 5
NaChrs I	600	62	62	62	— 1
Nat Drug	3300	$12¾	12¼	12½	— ¼
N. Hees Ent	300	315	315	315	—25
Nat Pete	16100	77	76	77	+ 2
Nat Sea A	150	50	50	50	
Nat Trust	1355	$20⅝	20¼	20½	+ ¼
Nemco	2150	250	245	245	—10
Neomar	3271	165	155	155	—10
NB Tel	1487	$22⅜	22⅛	22¼	
N Goldvue	6000	12	11	12	
N Kelore	2500	16½	15	16½	+ 1½
N Provid D	13500	40	39	39	— 1
N Que Ragl	1000	150	150	150	
N Senator	1000	10	10	10	
N York Oil	8867	257	248	250	— 2
Nfld LP A	550	$17½	17½	17½	+ ¼
Nfld Tel	2300	$10½	10⅛	10⅛	— ⅜
Newnor	57700	6	5	5	— 1
Noble M	1050	105	105	105	
Nor Acme	1000	8½	8½	8½